ger's
EIGHTH STREETS
Marshmallows Toasted, 15c lb.
Today's Special Main Floor.

new dances to be exhibited at the
cing 3:30 till 5:00
W. J. Graves.
al dance by
co Wolff
ircuits.
ar dance, by
Fred Millard
BY—
n Pelt and Mr. Phil Ainsworth.
The Chocolate Soldier."
(Cafe Beautiful—Fourth Floor)

Sale

khats," $3.95
that should create a furore in t
h just a sprinkling of Milan braids
re used to give the distinctive
any styles that it is easy for young
cure first choice early today.

ts $10.00
els
and offered at greatly reduc
lor the season has brought f
the newest and most becoming
ond Floor)

ay $17.50
ses
d $25, $30 and $35 price tags,
w all grouped into one lot
araway at $17.50
most popular colors are well
d right now.
e for every occasion. Come early
nd Floor)

S. Silver
—home Hart Schaffner & Marx
S. Nordlinger & Son
DIAMOND MERCHANTS
631-633 South Broadway
TO LET
In best district on Broadway, Main
for Miners', Children's or Boys' w
shoes.
737-741 SOUTH BROADWAY
GREAT HALF PRICE SALE NOW
Hoffman Millinery
485 So. Broadway.
WANT TO LEASE.
LARGE BUILDING
Suitable for automobile sales
and service station. Address P
64, TIMES OFFICE.
Diabetes and Bright's
promptly to our new
which has wonderful radio
curative properties. Th
nature's own treatment.
most successful yet. Write
Company, San Francisco, C

In Three Parts—28 Pages
PART I—TELEGRAPH SHEET—12 PAGES

The Times
LOS ANGELES 1781 1914

Liberty Under Law—Equal Rights—True Industrial Freedom

THURSDAY MORNING — MAY 7, 1914

PRICE 2½ CENTS { Delivered to Suburbans. Yearly, $9; Monthly, 75 Cents, postpaid. On Streets, Stands and Trains, 3 Cents.

Wrong Tactics.

BOYCOTT REGULARS.

Strikers Annoy the U. S. Troops.

Boycott a Colorado Farmer Who Has Been Selling Victuals to Soldiers.

Patrol Now Guards Ranch in Order to Make Sure of a Supply.

Trinidad Unionists Show No Intention of Handing Over Their Arms.

[BY A. P. NIGHT WIRE.]

TRINIDAD (Colo.) May 6.—To-day for the first time since the arrival of United States troops trouble was shown them by the citizens, according to one major. The quartermaster-sergeant stationed at camp with two troops of the Fourth Cavalry reported that the farmer from whom he had been purchasing supplies was warned by citizens to sell no more forage to the troops. The farmer refused milk, butter and eggs when the sergeant sent for them today.

The lieutenant in command of the patrol immediately sent to the tent colony at Forbes and demanded an explanation. He got word that he informed the strikers that United States army would buy supplies wherever it chose, and a patrol was plotted on the property of the farmer.

Early today the third squadron of the Fourth Cavalry from Ft. Ogletho, Okla., composed of Cos. I, K and M, numbering about 300 men, arrived after having been delayed by washouts in Oklahoma. They were under command of Maj. [illegible]. The troops detrained and made camp at the fair grounds, where the Trinidad detachment is stationed. It was learned that in view of the uncertainty of complete compliance with the War Department's proclamation for the surrender of arms, scout patrols would be maintained on horses throughout the mountainous territory of the strike zones.

The restoration of the old Ludlow tent colony was a question discussed by military officials today. The plan of the officers in event the colony is rebuilt, is to place a patrol of Federal soldiers in the camp to protect the strikers and to act as sentries about the stockade.

At the Coroner's inquest today into the battle at Forbes and its fatalities, witnesses were questioned concerning the number of strikers participating in the attack on Forbes, it having been established, according to Coroner Sipe, that the strikers first attacked the mine property. Testimony on this fact vary from estimations of 150 to 300 men. Because of the absence of important witnesses the hearing was brief and adjourned until Saturday morning. No important testimony was given today.

THE PROGRAMME.

The programme of disarmament of contending factions in the Southern Colorado strike zone was practically announced today by Maj. W. A. Holbrook, in behalf of Col. James Lockett, commanding the United States troops in the district.

Mine company officials today were notified that the disarming of their guards would begin tomorrow. They replied that their men were ready to surrender arms just as soon as they had received actual physical protec-

(Continued on Fifth Page.)

MARLBOROUGH A WARFIELD.

Duke Takes the Part of Auctioneer in Sale of Real Estate.

[BY ATLANTIC CABLE AND A. P.]

LONDON, May 6.—Peers are numerous in various lines of business in Great Britain, but the Duke of Marlborough, who married Consuelo Vanderbilt of New York, entered an entirely new field at Oxford today when he appeared as a licensed auctioneer to dispose to the highest bidder a number of lots of his Oxfordshire estate. The novelty aroused a great degree of public interest, and the titled auctioneer worked up spirited bidding, disposing of most of the lots at good prices.

Nuptials.

REHEARSE WEDDING.

Blue Room Is in Gala Attire.

McAdoo and His Bride Will Cross Priceless Rug to the Altar.

Women Guests to Appear in Semi-Evening Toilettes Without Hats.

Gift of the United States Senate a Fine Diamond Bracelet.

[BY DIRECT WIRE—EXCLUSIVE DISPATCH.]

WASHINGTON BUREAU OF THE TIMES, May 6.—The wedding preparations at the White House which have been so hurriedly and so secretly carried on, are nearing completion. The carpenters and decorators are erecting a dais or platform upon which the bridal party will stand, in the Blue Parlor, where the ceremony will take place tomorrow afternoon. This will be decorated with lilies and ferns and will have a floor covering of a priceless rug. The erection of the platform was hurried today so that a rehearsal could take place this evening. The whole state suite will be used, the Marine band playing in the corridor, as is usual on state occasions.

GUESTS ARRIVE.

Among the wedding guests who arrived today are Miss Hubter of Portsmouth, Va., Mrs. Kellogg of Athens, Pa., Miss Duffield and Miss Fine of Princeton, Miss Marjorie Brown of Atlanta, cousin of Mrs. Wilson, and a bridesmaid for Miss Jessie Wilson when she became Mrs. Sayre, and Miss Stattleman of Wilmington, who was also present at the Sayre-Wilson wedding in November, and who distinguished herself on that occasion by losing her suit case with her wedding attire in it. She arrived only a few hours before the ceremony and on her way from the station to the White House the case was dropped out of the taxicab, the loss not being discovered until she arrived at the door of the White House. There was much excitement and the guest was on the verge of tears when Mrs. Wilson discovered the trouble and supplied the needed garments for Miss Stattleman's appearance among the guests. The suit case was returned to the lady the next day, having been picked up in the street not many blocks from the White House.

BRIDE-ELECT'S DAY.

The bride-elect spent most of the day at the telephone, asking in person those whom she wished to see the ceremony. It was a stupendous task and the list grew constantly. At a late hour this afternoon some of her most intimate friends had not yet been reached, and were still uncertain whether they are expected or not.

BONNETS.

The great question of bonnets or no bonnets has been settled for the women guests. They have been instructed to appear in semi-evening toilettes without hats. Many of the official family, who had the intimation some time ago that they would be expected to be present at the ceremony, gave hurried orders for new gowns, and many of them new hats also, which are now of no use for this occasion. The men have been instructed to appear in evening clothes and the officers will all wear their full-dress uniforms. The military and naval aides stationed at the White House will be on duty and there will be a few officers among the guests. The best man, Dr. Cary Grayson, will wear his full-dress uniform.

The diplomats have placed orders today for elaborate floral pieces, this being a custom among them of remembering brides in the official life of Washington. These floral pieces will be sent to the White House tomorrow. The floral parts of the decorations will be placed in position tomorrow morning and at 2 o'clock in the afternoon some of the acquaintances and members of official circles not asked to the ceremony along with the newspaper writers, have been invited to view the apartments.

Miss Nona McAdoo returned today from Green Spring Valley, where she has been visiting this week, and this evening Mrs. Francis H. McAdoo returned to her apartment in the Dresden from a visit to her mother, Mrs. Isaac Emerson, in Baltimore.

FOR THE FLOWER GIRLS.

The bride-elect selected today her gifts to her little flower maidens, Miss Sally McAdoo, her stepdaughter-elect, and Miss Nancy Lane, daughter of the Secretary of the Interior. These trinkets are small gold lockets with a solitaire diamond in the center of each. On the back of each is being engraved the initials of Miss Wilson and her fiance, with the date of the wedding and the name of the recipients. These are hung upon slender gold chains.

GIFTS.

Two important gifts were selected today for Miss Wilson and are being suitably inscribed. One is a diamond bracelet selected as the gift of the Senate and sent with a letter from Senator Martine, chairman of the committee. The letter is as follows:

"My Dear Miss Wilson: On behalf of the United States Senate I have the pleasure of presenting to you the accompanying gift. We tender our best wishes to you for a long and happy life. Yours sincerely, James Martine, for the committee."

The other gift was that of the New Jersey delegation in Congress. It was selected by Mrs. Scully, wife of Representative Scully of that State. It is a Sheffield tray valued at $250. It is oval in shape, is of burnished sil-

(Continued on Third Page.)

The Bridegroom.

William G. McAdoo,

Secretary of the Treasury, who today will lead to the altar in the Blue Room of the White House, Miss Eleanor Wilson, daughter of the President.

Invisibility.

SAILORS TO WEAR KHAKI TO FOOL SHARPSHOOTERS.

[BY MEXICAN CABLE AND A. P.]

VERA CRUZ, May 6.—Another step toward the complete preparedness of the American forces here to meet any emergency was taken today when the fleet received 5000 khaki uniforms for the bluejackets in case they should be called upon for service ashore.

The conspicuousness of the white uniforms worn by many of the sailors of the landing parties probably cost several lives during the first days of the occupation at Vera Cruz. Many of the bluejackets at that time dipped their white uniforms in coffee or muddy water to darken them.

The organization of the sailors has now been completed and if ordered to land they will be formed into three regiments.

The men of the fleet will soon resume small arms practice. Rear-Admiral Badger decided today to send the vessels to sea one at a time for this purpose. Rear-Admiral Badger, Brig.-Gen. Funston and Charles Jenkinson, special representative of the National American Red Cross, conferred today for the purpose of drawing up plans as to the activities of the Red Cross.

The first trial held by the Military Commission here will be that of seven snipers taken from merchant vessels which were tied to the wharves during the fighting in the city. They comprised three Chileans, three Cubans and one Peruvian. Their trial has been ordered by Brig.-Gen. Funston.

A court of claims composed of army and navy officers has been organized and today began the hearing of foreign claims arising out of the shelling and the street fighting during the occupation. None of the claims are heavy.

Vera Cruz today was full of sensational rumors about attacks on the American troops in various quarters, but all of them proved groundless. Perfect order prevails in the city and conditions were nearly normal.

FOOD SUPPLY FUNSTON'S WORRY.

[BY A. P. NIGHT WIRE.]

WASHINGTON, May 6.—Vera Cruz's food supply again is in danger of depletion. Secretary Garrison said tonight that today's reports from Gen. Funston showed many people are coming into Vera Cruz from Mexico City and other large towns and that because Vera Cruz is already overcrowded the consumption of food daily exceeds the amount brought in. He said that more than 200 refugees arrived at Vera Cruz yesterday and a larger number was expected today.

The Secretary stated there was abundant testimony from many sources that the inhabitants of Vera Cruz are much pleased with the conduct of the officers, who are administering the civil government.

"All observers," he added, "remark upon the exemplary conduct of our troops."

ALLOW FUNSTON TO EXTEND LINES.

[BY A. P. DAY WIRE.]

WASHINGTON, May 6.—Orders have gone from the War Department to Gen. Funston, it was learned today, authorizing him to extend his lines from Vera Cruz as far as "in his judgment it is necessary."

This, it was explained, gives the American commander virtually a free hand in dealing with the situation at Vera Cruz.

Quest.

SEARCH FOR THIRD BOAT OF BURNED OCEAN LINER.

[BY A. P. NIGHT WIRE.]

BOSTON, May 6.—Search by several steamers in the waters south of Sable Island today and tonight had failed, up to a late hour, to add to the list of twenty-seven known survivors of the burned liner Columbian. The total of known dead remained at three.

Somewhere near the west-bound trans-Atlantic steamer lane probably is a small boat with the chief and second officers, and from seventeen to twenty-four men of the crew. At midnight seventy-two hours had elapsed since the boat cast off from the blazing steamer. Its crew left with little food or water, and some of them were suffering from burns. This boat was still the object of search tonight.

Occupants of the two other boats which put off from the Columbian were safely aboard other vessels. The steamer Manhattan picked up Capt. John McDonald and thirteen men today. The Cunard liner Franconia, which has on board thirteen other survivors, will land them here tomorrow.

Menace.

THREE REBEL ARMIES NEAR MEXICO CITY.

Funston Plants Sixteen Machine Guns on the Outskirts of Vera Cruz.

American Commander Takes Extraordinary Precautions to Defend the Water Works from Federal Attack—While Mediators Are Preparing for Conferences Reports of Constitutionalist Victories Pour In.

BY G. ADDISON HUGHES.

[BY MEXICAN CABLE AND DIRECT WIRE—EXCLUSIVE DISPATCH.]

VERA CRUZ (Mex.) May 6.—(TEJAR, by courier.) Gen. Funston continues his active warlike preparations. For the defense of the jungle outposts he has planted sixteen Benet Mercier automatic machine rifles which shoot 430 shots a minute. At the secret entrenched supports for the Tejar district there are twelve three-inch field guns in artillery array. Extra heavy guards have been placed at the Tejar bridge. The Alvarado railroad patrol was strengthened to prevent loss of rail communication to Tejar. Nine miles of the water main from Tejar to Vera Cruz are closely guarded to prevent the reported conspiracy to dynamite the Tejar outpost. It is manned by the Twenty-second and Twenty-third companies of Marines and is protected against surprise by an impregnable number of intrenched supports. Federal spy suspects were driven over the line from Tejar. There are two trains to Tejar daily. Companies of infantry are disappearing from the railroad, being sent to secret jungle posts. Every sand dune is topped by heavy guns. No Mexicans are permitted off the main railroad trail.

WASHINGTON, May 6. — While the Mexican situation was outwardly calm today, pending the formal opening of the conference of South American mediators at Niagara Falls on May 18, there continued an active undercurrent of discussion and preparation for the peace plans, and definite reports reached the Constitutionalist headquarters here of sweeping victories of their forces near San Luis Potosi and other points far south of Saltillo, where it was thought their next big battle would be fought.

The news of Constitutionalist success reached here in dispatches from Gen. Carranza to Raphael Zubaran, Minister of the Interior in the Constitutionalist Cabinet.

Gen. Carranza's messages showed that three converging campaigns were in active operation, each within 300 miles of Mexico City, Gen. Obregon with 15,000 men operating from the Pacific Coast side, had captured all the intervening territory, was besieging Mazatlan and was threatening Mexico City from the west.

Another division, Gen. Carranza reported, had fought a battle at Penasco, near San Luis Potosi, which is 300 miles north of Mexico City. This is the southernmost point which the Constitutionalists have reached in Central Mexico, and with the army now attacking Tampico, they assert that the general advance on the Mexican capital is to be made within a few weeks from three sides.

The significance of these Constitutionalist successes lay in the fact that San Luis Potosi is far south of Saltillo and only 300 miles from Tampico on the west and Mexico City on the south.

Gen. Carranza's report of the desperate condition of the Federals at Mazatlan was coincident with reports from Rear-Admiral Howard, who stated that a land and sea engagement was carried on there throughout yesterday, the Constitutionalists firing from Piedra Island, while the Federal gunboat Morelos was supported by the Federals' shore batteries.

FUNSTON EXTENDS LINES.

Aside from the notable Constitutionalist successes, the chief military development of the day was the authorization of Gen. Funston to extend his lines at Vera Cruz as might be required for defensive purposes, without, however, undertaking any aggressive operations. A report came from Gen. Funston that he could obtain no definite information as to active movements by the Federals under Gen. Maas, but he construed what they were doing as being merely defensive.

No further reinforcements have been ordered to Vera Cruz, nor has there been any sign of Gen. Wood moving to the front to assume command.

The naval situation was shown in reports from Rear-Admiral Badger as to the Atlantic Coast points, and from Rear-Admiral Howard as to conditions on the Pacific Coast side. Admiral Badger stated that sharp fighting had occurred between Mexican Federals and Constitutionalists between Vera Cruz and Tampico, and added that rumors reached him through Admiral Mayo that some of Villa's forces intended to take and burn the city of Tampico. Admiral Mayo put no faith in reports of a truce between Federal and Constitutional elements about Tampico.

Congress again came into the Mexican situation today, when a caustic debate occurred in the Senate over the resolution of Mr. Lippitt of Rhode Island, asking President Wilson for information as to his reported support of Villa for next ruler of Mexico. The resolution was finally tabled by a viva-voce vote, but not until Senator Lippitt had discussed reports of the administration's support of the "villainous Villa," the landing at Vera Cruz and other incidents.

DEBATE ON TOLLS.

Mexico also crept into the debate on the repeal of the Panama tolls exemption act when Senator Bradley of Kentucky declared that the repeal was "to purchase immunity for a continuation of watchful waiting in Mexico." The South American mediators completed their plans for beginning the conference at Niagara Falls. Headquarters will be established at a hotel there. The mediators with their secretaries, stenographers, etc., will make a party of about fifteen. They will leave here on the 14th inst. to prepare for the opening conference on the following Monday. The Huerta delegates are expected to arrive by way of Montreal.

The mediators announced today that they would proceed with their

(Continued on Second Page.)

Highwaymen.

EXPRESS AGENT SLAIN POSSE TRAILS BANDITS.

[BY A. P. NIGHT WIRE.]

SAN FRANCISCO, May 6.—Word was received by officials of the Wells Fargo Express Company late tonight that three highwaymen on horseback had shot and killed Ham Harris, their agent at Middletown, Lake county, and had bound and gagged his brother, Orson Harris, in a robbery between 9 and 10 p.m. They were frightened away before looting the express safe and fled at breakneck speed into the hills. A large posse is in pursuit.

According to the meager facts received by the company officials, Harris and his brother were alone in the general store and express office which they conduct.

The three mounted bandits rode up to the store and killed the express agent without warning. All the robbers had guns. After slaying the agent they pounced on Orson Harris, jammed a handkerchief into his mouth, and roped his feet and arms securely.

They went through the pockets of the dead man and the brother. From the latter they took $50 in cash, but it is not known how much they got from the other man's clothes.

Before they had time to reach the safe and cash drawer the highwaymen became nervous and fled. They swung into their saddles, put spurs into their horses and raced into the depths of the hills.

The alarm was swiftly spread through Middletown and a number of citizens armed themselves and procured horses for the chase.

The bandits set off through Butt's Canyon toward Oak Hill and with a couple of Deputy Sheriffs the posse took up their trail.

Capt. John F. Seymour, chief special agent of the Wells Fargo Company, was immediately notified by the express officials tonight and will start for Lake county to lead the pursuit tomorrow morning.

FOURTEEN BODIES REMAIN.

New River Collieries Mine, Where Fatal Explosion Occurred, Is Sealed; Coroner Begins Work.

[BY A. P. NIGHT WIRE.]

ECCLES (W. Va.) May 6.—Mine No. 5 of the New River Collieries Company was sealed today after 158 bodies had been removed. Fourteen of the men killed in the explosion on the afternoon of April 28 remain in the workings and will not be taken out until the mine has been cleared of debris.

A Coroner's jury was impanelled and the taking of testimony to fix the responsibility for the explosion was begun today.

WARNS MANUFACTURERS.

Chief of the Forest Service Speaks on the Dissipation of Resources at Chicago Lumber Convention.

[BY A. P. NIGHT WIRE.]

CHICAGO, May 6.—A warning against monopolistic control of lumber prices and the dissipation of forest resources was sounded today by Henry S. Graves, forester and chief of the Forest Service, United States Department of Agriculture. Graves spoke at a luncheon in connection with the annual convention of the National Lumber Manufacturers' Convention, taking as his theme "Conservation and the Lumber Industry."

THE WORLD'S NEWS AT THE HEART OF IT.

IN TODAY'S TIMES.

EPITOMIZED, CLASSIFIED AND INDEXED.

The Foremost Events of Yesterday: (1) Three Rebel Armies Reported to Be Nearing Mexico City. (2) Funston Plants Machine Guns to Defend the Waterworks at Vera Cruz. (3) Colorado Strikers Apply Boycott Tactics to the United States Troops. (4) Rehearsal of the White House Wedding. (5) The Anti-Trust Bills in Congress.

INDEX.

PART I. TELEGRAPH NEWS.
Colorado Strikers Annoy Troops.
Villa Expect Victory in Month.
Signed Checks for Millions.
Taxation Bill Reaches House.
Gen. Holbrook to the Strikers.
Women Reject Suffrage Bill.
Weather Report: City in Brief.
PART II. PICTORIAL CREAM SHEET.
To Anchor Our Business Center.
Wade Asserts His Franchise.
Editorials: Pen Points: Verse.
Letters from the People.
Society Affairs: At the Theaters.
Night Riders Drop Bravado.
News from Southland Counties.
Happenings Along Pacific Slope.
Financial Trends: Financial Summary.
Building Progress: Port Items.
Municipal Service: City Hall, Courts.
PART III. IN FIELD OF SPORTS.
Slaughter the Angels.
Hughey Men Defy Women.
Vernon's Specialty is Shortstop.
Night of the Playhouses.

SUMMARY.

WEATHER. Clear. Wind at 5 p.m., velocity 9 miles. Thermometer, 67 deg.; lowest, 53 deg. Forecast for Thursday. For complete report see last page of Part I.

MONROVIA. The ten Monrovia "drys" charged with assault upon a saloon keeper dropped their bravado when the seriousness of the charge was realized.

Eastern investors, representing several million dollars, declared that to scatter commercial foci is a menace to municipal prosperity.

A political situation developed in the City Council where Prohibitionists and wet interests fought shoulder to shoulder for the same thing.

Mayor Alexander will officially open the campaign tonight with a monster rally, at which Controller Prendergast, the Democratic nominated Roosevelt, will make addresses.

In order to save expense, the palm trees on the lot where a new hotel is to be built, will be used for the first time in California, a Chinese has asserted his right to franchise. He was naturalized today.

A touching scene was witnessed in Judge Graham's court today, when a wife hugged Adolph Zukor's paramour.

The latter was bound over to the Superior Court, charged with extortion, and the justice soundly scored him for attempting to introduce testimony regarding his relations with the girl from whom it is charged he took money.

SOUTHERN CALIFORNIA. Long Beach citizens are projecting a plan for a municipal bank to float bonds as currency.

Through the sale yesterday of controlling interest in a Pasadena bank a merger of two institutions is in prospect.

A thousand Civil War veterans yesterday marched in parade at San Diego.

Monrovia announced yesterday its plans for city birthday celebration.

PACIFIC SLOPE. The Prohibitionists of Oregon nominated a state ticket and adopted a radical platform.

Earl Grey's visit to California believed to indicate the British government needs California oil for naval fuel.

The militia will leave Calexico tomorrow and arrive in Los Angeles on Saturday.

GENERAL EASTERN. Union miners in Colorado have applied the boycott methods to United States troops in Trinidad.

Leo M. Frank, accused of the murder of a factory girl, was denied a new trial at Atlanta.

MEXICO. Three rebel armies are said to be converging on Mexico City.

Rebel forces took Acaponeta and captured many Federals.

Senor Zubaran of the rebel cabinet in Washington predicted the capture of Mexico City in thirty days.

Hundreds of residents of Mexico City are leaving for fear Villa will soon arrive there.

WASHINGTON. The McAdoo-Wilson wedding was rehearsed yesterday in the Blue Room of the White House. The ceremony will be performed this afternoon. The women guests are to appear in semi-evening toilettes, and without hats.

Senator Bradley charged the repeal of the tolls exemption law was the price paid by Wilson for immunity for his watchful waiting policy.

FOREIGN. Hayti hastily paid the indemnity claim of a British subject as the result of an ultimatum from a cruiser.

English House of Lords rejected the woman suffrage bill.

A man who would do justice to himself will not depend wholly upon the headlines, comprehensive though it is, but will take in the complete news story, necessarily cannot be humorously summarized, epitomized or classified.

Confident.

EXPECT VICTORY IN ONE MONTH.

Rebels Predict Mexico City's Fall in Thirty Days.

Obregon Said to Have Taken Town on West Coast.

Zubaran Denies There Is Friction in the Ranks.

[BY A. P. NIGHT WIRE.]

WASHINGTON, May 6.—Rafael Zubaran, Minister of Interior in the Constitutionalist Cabinet, after his conference by telegraph with Gen. Carranza in the city of Chihuahua on the military situation in Mexico, late today estimated that within one month their forces will have reached Mexico City.

Mr. Zubaran made public the following message from Gen. Carranza:

"Gen. Pablo Gonzales informs me that on May 5, Gen. Carrera Torres defeated 3600 Federals at Penascos, near San Luis Potosi, capturing Gen. Arzamendi with all the officers of his staff, three military trains, 1300 prisoners and a great quantity of arms and ammunition.

"Gen. Obregon, operating on the West Coast, informs me that he has captured Acaponeta, 100 miles below Mazatlan, in the territory of Tepic, the whole Federal garrison having surrendered, composed of more than 1700 men. We captured 2000 rifles, three field pieces, several machine guns and 1,000,000 rounds of ammunition. Gen. Obregon has completed the siege of Mazatlan, the gunboat Morelos having grounded at the Island Piedre and has been put out of commission by our artillery.

"The forces of Gen. Pablo Gonzales overtook the column which fled from Monterey to Saltillo, capturing six field guns and much artillery and rifle ammunition.

"[Signed] "VENUSTIANO CARRANZA."

ZUBARAN'S MISSION.

Mr. Zubaran has come to Washington on a mission as yet unannounced. Secretary Bryan said today he had received a statement from Mr. Zubaran, but declined to reveal its contents beyond saying it did not concern mediation.

Secretary Bryan received today a delegation of prominent men connected with the oil industry at and near Tampico. They were desirous of getting written assurances from the Federal and Constitutionalist commanders there that the oil properties would be safeguarded.

Mr. Bryan told them that both the warring factions had agreed not to attack the oil properties and that the American consulate, which had been re-established by consent of the Federal commander, was assisting in the preservation of property.

Anxiety concerning the whereabouts of Vice and Deputy Consul John R. Silliman of Saltillo, who disappeared while on a mission to San Luis Potosi, were not allayed during the day, no replies having been received to the messages of inquiry addressed to Mexico City. Dr. Ryan, the American agent, arrested on a charge of espionage, and Consul Bonney and wife of San Luis Potosi are among the refugees now in Mexico City.

ZUBARAN UNCOMMUNICATIVE.

Mr. Zubaran declined to speak of his own mission, talking enthusiastically of the military progress that had been made by the Constitutionalists. He said many people in the United States had an idea the forces in Chihuahua commanded by Gen. Villa constituted the whole Constitutionalist army. He declared that Gen. Villa had about 14,000 men in North Central Mexico, but that Gen. Pablo Gonzales on the east coast, operating near Tampico, commanded more than 15,000 men, while Gen. Obregon on the Pacific Coast had about 15,000 men.

"These three big forces," said Mr. Zubaran, "all acknowledge Carranza as supreme chief. There is no truth in the stories that there is any friction in our ranks."

Mr. Zubaran added that with the three campaigns against Mexico City, the capture of San Luis Potosi, Zacatecas and other big places besides Mexico City would be easily accomplished. Reinforcements, he said, were on their way to Tampico. The Constitutionalist representative also said Gen. Zapata's forces were working in harmony with the Constitutionalists south of Mexico City.

Speaking of the relations between the Constitutionalists and the United States, Mr. Zubaran pointed to a telegram from Cananea saying Americans were returning to their mines, having been given guarantees of safety by the Constitutionalists.

Battle.

WHAT RYAN SAW AT VERA CRUZ.

MARINE'S PEN PICTURE OF CITY'S CAPTURE.

Sergeant Off the Vermont Writes Aunt at Santa Barbara That Armed Mexicans Were Driven Into the Streets and There Mowed Down by Machine Guns.

[BY DIRECT WIRE—EXCLUSIVE DISPATCH.]

SANTA BARBARA, May 6.—Sergt. John F. Ryan of the marine detachment with the U.S.S Vermont at Vera Cruz, has written a most interesting letter about the recent battle there to his aunt, Mrs. B. G. Brooks, of this city. Here are some of the excerpts:

"We landed from the ships in this city about 2:30 o'clock in the morning, April 22. We joined the marines from the other ships of the fleet and formed a battalion and went to the north end of the city, and about 8 a.m., were fired on by the Mexicans who were concealed in the buildings, on the top of buildings and in church towers. We moved under cover and did not do anything until about 9 o'clock, when we moved into the city and started to clear the streets of all Mexicans who were firing at us, and the ships in the harbor started to shell the military academy, where there were Mexican cadets firing at us.

"We went into the buildings and drove all the armed Mexicans and soldiers on the main streets, and then the machines mowed them down. By 11 o'clock that morning we had the city very near under control. The streets were covered with blood and dead Mexicans.

"At about 1 o'clock they started firing at us again and kept it up all the rest of the day, but we cleaned them up as fast as we could find them. I do not know how many marines were killed, but none were killed from the Vermont detachment on the 22nd inst.

"At about 1 o'clock on the morning of the twenty-third, I was in charge of our patrol on watch, and was talking with a sentry named Summerlin when a sailor's patrol mistook us for Mexicans and fired on us killing him, but did not hit me."

FEDERAL PLEA FAILS.

Huerta's Commanders at Guaymas are Unable to Win Over Rebel Leaders to Fight Americans.

[BY A. P. DAY WIRE.]

SAN DIEGO, May 6.—Federal commanders at Guaymas have made every effort to bring about a union of the Constitutionalist and Federal force in Sonora, according to American refugees, who arrived here today from that port. Several conferences have been held outside of Guaymas, but so far the Federals have been unable to win over any of the Constitutionalist leaders. The Constitutionalists take the stand that the American government is acting solely against the Huerta government, and that Mexican sovereignty is not threatened.

Conqueror of Monterey, Villa's Rival.

Gen. Pablo Gonzales

Governor's Palace, Monterey

Rising star in rebel firmament.

In the upper panel is shown Gen. Pablo Gonzales, who is credited with two recent victories over the Federals, and in the lower panel is a view of the Governor's palace at Monterey, which fell into his hands.

Mexico.

(Continued from First Page.)

work without regard to the course of Carranza in coming or remaining out of the conference. They have made no further overtures to him, and if he comes in it will be voluntary on his part.

In quarters outside of the mediators, however, pressure is being applied to Carranza to bring him into the conference. It is believed to be the desire of the United States that he should participate in order that the entire Mexican trouble may be brought within any settlement secured.

The United States delegates have not yet been named. Secretary Bryan said today, however, that there was no truth in published intimations that the United States might not appoint delegates and thus withhold participation in the conference. He will talk further with President Wilson before the names are announced.

A notable official assemblage will meet the funeral ship Montana when it arrives at Brooklyn Monday with the dead sailors and marines from Vera Cruz. Besides the President and the Secretary of the Navy, twenty-one members of the House of Representatives will be designated to attend the ceremony, under a resolution of the House adopted today. A similar resolution probably will be adopted by the Senate.

PREDICT SURPRISE FOR MEDIATORS.

[BY A. P. NIGHT WIRE.]

EL PASO (Tex.) May 6.—The date set for the opening of the conferences with the mediators at Niagara Falls is regarded as extremely significant by the Constitutionalists. They point out that with Villa, Monciovio Herrera and Benavides with a combined force estimated at 25,000 men attacking Saltillo and San Luis Potosi, and with Luis Caballero pressing the siege of Tampico, the mediators may find at their first conference a situation in Northern and Central Mexico totally different from the present situation.

The delay in opening the conferences, the Constitutionalists feel, presents an opportunity they are predetermined not to overlook.

Bandits.

ROB AMERICANS DURING CRISIS.

Rebels Loot Eighty Per Cent. of Business Houses.

Villa's Present Problem to Dispose of Booty.

Consuls Afraid to Report the True Conditions.

BY FITZGERALD SLOCUM.

[SPECIAL CORRESPONDENCE.]

JUAREZ (Mex.) May 4.—Information received from returning refugees indicates that at least 80 per cent. of the American business houses in rebel territory were looted during the two days when it was thought that war between Mexico and the United States was inevitable.

While none of the Americans coming out of Mexico will permit his name to be used for publication, owing to the fear of reprisals later, all agree that the mobs in practically all of the cities sheltering foreigners simply took everything they could carry away and destroyed property they were compelled to leave behind.

Although nothing was allowed to leak out at the time, it is now known that Americans suffered from a similar cause, both before and during the occupation of Gomez Palacio and Torreon.

All of those who were robbed by Villa's soldiers have been given rebel treasury receipts and are not disposed to say anything unless war should come, in which event the true situation would be made public through the filing of claims with the American government.

At El Rio, Parral, Terrazas, Mapimi and other points, the rioters destroyed foreign property seemingly for the pure love of destruction. Not only did the Americans suffer at the towns, but many Europeans as well.

Rumors are current all through the north that several Americans have been massacred, but as the rebels control the lines of communication, no word of these alleged crimes has been allowed to reach the United States officials.

QUICK CLEAN-UP.

With startling unanimity the Villaistas assert that both the Constitutionalists and Federal leaders, the long expected war with the United States, or rather intervention, is over, that both sides are making all the haste possible to clean up the country. For this reason the property of foreigners as well as rich Mexicans have been confiscated and pressed into service, to report, there are actually millions of dollars worth stored in the interior ready for shipment abroad as soon as the rebels can obtain a port on the gulf.

One of the largest property owners in Chihuahua is authority for the statement that at least $4,000,000 worth of cotton belonging to foreigners has been seized by Villa. As a result a shipment sent to England was tied up by the United States courts, which has given orders to ship no more property through the United States, but to concentrate their efforts in shipping Tampico, when the property can be shipped direct to Europe without fear of molestation.

Several of the refugees assert that some of the American Consuls in the interior, for personal and financially profitable reasons, had failed to report conditions as they really existed, but, as one added, "it would not be healthy for one of us to say a word." It is also stated as a matter of fact that the freight trains supposed to contain soldiers were really loaded, not with cotton, as previously reported, but with household effects, family heirlooms, as well as a large number of merchandise stolen from the stores in the interior.

DISPOSAL OF LOOT.

Buyers from the American border agreed to take the material for which they would deliver it on the American side, but the war scare interfered and the loot was placed in the Juarez custom house to await the outcome of the mediation negotiations.

A large part of Villa's army is now engaged in repairing the line under the direction of Tampico is expected, thus capturing the port and using it as an outlet for the exportation of plunder. Meanwhile, the forces of Gen. Pablo Gonzalez have invested the city, and if an attack shows that the rebels are unequal to the task of taking the place, reinforcements will be rushed from the army under the command of Villa.

Some new light on Villa's attitude in announcing his friendship for the United States is thrown by the Chihuahua refugees, all of whom maintain that Villa wanted to get all of his trains of loot and at the same time be permitted to import the munitions at present held up by the establishment of the embargo. It is pointed out that Villa has made no further declarations of friendship since it became apparent that his plan had miscarried.

NEVER AGAIN.

Many of the refugees who have lived long in Mexico and are related through marriage with the people of that country announce that they will not go back and not return to the United States again, even though interests really takes place, but the refugees assert that they are ashamed to go back after having been ordered out three times. Few of these now remaining at the border have funds, although all were considered well off before the trouble started.

Owing to the general belief that the heavy forces at Ft. Bliss eventually will be compelled to cross the border, most of the garrison in Juarez has been sent southward to take the place of soldiers now on the way to Tampico and Saltillo. Those familiar with the rebel plans assert that the attack on Saltillo is likely to be delayed for a time at least on account of Villa's anxiety to reach the port before all ports are closed by the United States forces.

THE DAY'S FOREMOST WAR NEWS

MAPPED AND DESCRIBED

OUTLINE WAR NEWS MAP OF MEXICO.

RETROSPECT OF YESTERDAY'S LEADING EVENTS.

[See corresponding numbers on face of the map.]

1. Extreme advance of United States troops nine miles from Vera Cruz. 2. Mexicans' extreme advance Cordoba and adjoining towns. 3. Funston increases reinforcements of his outposts. 4. Americans maneuvering at points on border. 5. Fighting between rebels and Federals about Tampico. 6. Rebels defeat Federals near San Luis Potosi. 7. Obregon takes small town near Mazatlan. 8. Rebel Gen. Gonzales captures Federal column near Saltillo. 9. Militia to leave Calexico tomorrow. 10. Rebels closing in about Guaymas. 11. More United States destroyers to be sent to Tampico. 12. American fleet in harbor of Vera Cruz.

Three rebel armies are reported to be within 300 miles of Mexico City.

Entrained.

BIG ARMY ON THE WAY TO TAKE SAN LUIS POTOSI.

[BY A. P. NIGHT WIRE.]

TORREON (Mex.) May 6.—A detachment of Villa's troops stationed here entrained today for Monterey, which will be the base of operations in the Constitutionalist campaign against San Luis Potosi and Saltillo. The troops which left today will detrain at Hipolito, whence they must march overland to Monterey.

The railroad has been cut for a long time between Hipolito and Monterey, but, although repairs are being made, Villa will not await them.

From Hipolito to Monterey is a hard three days' march through desert country, but Gen. Villa's orders indicate his confidence in the condition of his men and horses.

Word has been received here that Gen. Pablo Gonzales, the conquerer of Monterey, with a strong force, is approaching Saltillo, and is expected to engage the Federal outposts there at any time.

GONZALES'S VICTORY.

[BY A. P. NIGHT WIRE.]

EL PASO (Tex.) May 6.—Gen. Pablo Gonzales, the rebel commander who captured Monterey, met and defeated a strong force of Federals near Saltillo May 4, according to a message received today by Rafael Musquiz, rebel Consul here. The message was routed from Monterey via Matamoras and Brownsville to El Paso.

Gen. Gonzales succeeded in cutting off the Federals from Saltillo and scattering them after the position they had taken had been outflanked. Gonzales captured six field guns, one Hotchkiss rapid-fire gun and a large quantity of ammunition. Word was received here that Las Vacas, opposite Del Rio, Tex., had been occupied today by Constitutionalist troops.

Gen. Murguia, commander of the rebel garrison at Piedras Negras, has sent strong scouting parties into the field near Monclova, where scattered bands of the Federal garrison which evacuated Piedras Negras are reported to have looted ranches.

FEDERAL GUNBOAT AGROUND.

[BY A. P. NIGHT WIRE.]

DOUGLAS (Ariz.) May 6.—A telegram from Gen. Obregon, Constitutionalist commander at Guaymas, received today by Jorge U. Orozco, declared that while maneuvering near Mazatlan Sunday the Federal gunboat Morelos ran hard aground on an uncharted island near Ures. The vessel, Gen. Obregon said, was but 500 meters from the Constitutionalist shore positions, and about 600 meters from the entrenchments. Gen. Obregon himself discovered the predicament of the vessel while reconnoitering, and immediately ordered rifle and artillery fire directed at the vessel. The firing continued Monday night and Tuesday morning, when the guns on board the vessel which could be brought to bear on the Constitutional shore positions were silenced.

Gen. Obregon said he hoped to announce the taking of the vessel soon, although any boarding party approaching in boats would be under the fire of the Federal trenches.

MORE DESTROYERS SENT TO TAMPICO.

[BY A. P. NIGHT WIRE.]

GALVESTON (Tex.) May 6.—The United States naval force now lying in the outer harbor of Tampico, will be augmented by the torpedo boat destroyers Henley and Warrington, which sailed for that port today.

The Morgan line steamer El Valle arrived tonight to await further orders. It was reported that she might be engaged for transport service.

The government pier is filled with supplies. The pier has been strung with electric lights, so the work of loading may be expedited when the order comes from Washington.

ORDERS SHELLS FOR MILITIA.

[BY A. P. NIGHT WIRE.]

WASHINGTON, May 6.—Ammunition to supply the field artillery of the organized militia was today ordered manufactured at the Frankford Arsenal by Gen. Crozier, chief of ordnance. The order was for 170,000 rounds of ammunition for three-inch field guns. This amount will give the sixty-three batteries of field artillery in the militia about one-half of their full complement of shells.

AMERICAN MINERS REPORTED KILLED.

[BY MEXICAN CABLE AND A. P.]

VERA CRUZ, May 6.—An unconfirmed report of the killing of Messrs. Williams and White, Americans employed at the big American mining property at El Favor Mining Company at Hostotipaquillo in the state of Jalisco, was brought here tonight by American refugees from Mexico City. No details were obtainable of the affair, but the refugees declared that the men were not the victims of an American demonstration.

GONZALES TO JOIN GEN. CABALLERO.

[BY A. P. NIGHT WIRE.]

BROWNSVILLE (Tex.) May 6.—Reports from Monterey today through Constitutionalist headquarters in Matamoros announced that Gen. Pablo Gonzales, with his staff and a strong rebel force, would leave there this week for Tampico to join Gen. Luis Caballero in a final assault on the gulf seaport.

DR. CROCKER moved to 221 Fifth, near Broadway. Diseases of women.

THE TIMES Great Song Book offer closes Saturday.

To Make Matters Perfectly Clear

Every Los Angeles Home Vitally Interested in This Statement.

Los Angeles has seen a period of most unusual offers in the sale of commodities of every kind. This has been particularly true of pianos. But when a music house, perhaps the very largest in Southern California is compelled to retire from business, offering playable pianos for even $35 and player pianos and baby grands at corresponding sacrifice in order to close out quickly, it is safe to say that, never heretofore has such an opportunity been presented. The closing out sale of Eilers Music House offers to private individuals the chance to purchase fine, new pianos and player pianos on easy terms of payment at a great deal lower price than dealers pay for them in a wholesale way when they buy them to sell again.

As stated in our previous announcements, this entire stock of pianos, player pianos, baby and other grands, and organs must be disposed of. It must be disposed of before June 1st. And it will be, for every inducement that can be made within reason is now being offered by us.

We could ship these pianos to one of our Northern houses, but that would mean added expense, freight charges, damage, and the instruments would still have to be sold. So we pocket our loss by selling them as they stand, for what they cost, or even for a little less than that, to get rid of them without further loss of time.

On June 1st this store is for rent to new tenants, and it shall be vacant.

Many of the latest 1914 styles and designs of more than twenty different manufacturers of finest pianos and of medium grade pianos are to be found on our floors.

Nearly every well-known make, in all the various choice and selected woods, used only in high grade up-to-date piano building, is here and for sale.

We wish to state plainly that every one of our famous instruments, baby grands, player pianos and regular pianos are being closed out to sell quickly at less than dealers' wholesale cost, and a discount of from ten to sixty per cent. is being made on all slightly used, shop-worn, or rented stock, according to condition of same.

A great many instruments have been disposed of since Monday morning. It has become generally known that we are in earnest and that this sale is bona fide, and that we are closing out to discontinue business here altogether.

The assortment of pianos on hand, however, was so extensive, comprising a wholesale and retail stock, and the number of the various instruments on hand was so large that even now we still present an almost unbroken line of the various makes.

Several of the latest and most beautiful brand new mahogany upright pianos are being sold at $115, and the plainer cases are $95. Warranted pianos these prices.

A deposit of $5 will secure one of us $5 or $6 a month.

Old style pianos in good playing condition, go for $35 apiece. And better ones for $55 each.

THESE ARE HALF PRICE.

We offer now the most beautiful fancy highest grade seven and one-third octave pianos of latest design with full length swinging duet music desk, revolving lock, continuous nickel hinges, and pedals, the third a soft, or practice pedal, the very best cabinet size, unconditionally warranted by maker as well as by ourselves for $255, which is virtually half price. Selected figured mahogany cases, the fanciest ever seen in Los Angeles, cost $34 additional. Some a little plainer, yet very beautiful instruments, are only $238, $218 and $198, at least $200 below the lowest wholesale price of these or same grade of instruments in this or any other store. And there are still floors full of others too numerous to mention.

For $35 we offer choice of a number of many used upright pianos, including them Hardman, Kranich & Bach, Ivers & Pond, etc., etc. Payments only $4 a month will buy them.

We offer for only $320 some of the best made, latest player pianos, almost new, the kind for which originally $700 has to be paid. Free stool and scarf are included. For the player pianos we will take $265, also $225 for player rolls.

Start with a deposit of $10 and arrange to pay the balance as best suits your convenience.

Our finest $900 and $1000 mahogany player pianos, the best that money and inventive ingenuity has yet produced, all are reduced the same as the less expensive instruments.

COMPLETELY GUARANTEED.

Every piano and organ sold will be accompanied by the respective manufacturers' five years' warranty, countersigned by us for Los Angeles, thus fully protecting a customer every way.

This sale, as above, is now in progress at 344 South Broadway, Los Angeles.

Persons living at a distance can have safely purchase by correspondence or telephone as we agree to pay freight both ways on any piano that does not prove satisfactory or as represented. But prompt attention is necessary to secure choice. Requests by telegraph to hold certain styles until letter can arrive will receive prompt attention, but no instrument will be held longer than 24 hours without such advice. Eilers Music House, 344 S. Broadway, Los Angeles.

Washington.

SIGNED CHECKS FOR MILLIONS

"Dummy" Treasurer Did N Know Who Got Money.

More Revelations Made as the New Haven Deals.

Admitted Transactions Wer to Boost Railway Stock.

[BY A. P. NIGHT WIRE.]

WASHINGTON, May 6.—Some inside details of the organization of the Metropolitan Steamship Company of New Jersey were revealed today before the Interstate Commerce Commission resumed its inquiry into the affairs of the New Haven Railroad and its subsidiaries.

Grover C. Richards of Portland, Me., told how he acted as "dummy" treasurer for the company when it was formed. He testified he went to New York at the request of Warren Chase of Hartford, Ct., and there signed two checks totalling $3,000,000 without knowing what they were for and without asking. This was on March 5, 1910, and Richards said he remained in New York about two weeks, receiving $5 a day and his expenses and signing papers, about which he had no clear remembrance.

James D. Brown, an examiner for the commissioner, told of entries on the books of the New Haven between July 1, 1912, and December 1, 1913, of payments for "work in connection with legislation," special legal service and advertising.

CHASE'S TESTIMONY.

Warren D. Chase, corroborating some of the statements made by Richards, described himself as a "business man and lawyer" of Hartford, and indicated that he had been active in the organization of various companies. He said he formed the Metropolitan Steamship Company at the request of E. D. Robbins, attorney for the New Haven road, but explained that it was a question in which Mr. Robbins was interested personally and that it did not concern the New Haven.

He was closely questioned as to whether the $3,000,000 came from, but declared he was unable to recollect.

Samuel Hemingway, president of the Second National Bank of New Haven, and former treasurer of the Billard Company, told how, as the result of a verbal agreement with former President Mellen, the Billard company bought 13,007 shares of New Haven stock from the New England Navigation Company for $2,000,000.

HEMINGWAY ON STAND.

"We took the shares at 152," said Hemingway, "and gave Mr. Billard's personal note for them. Mr. Mellen's idea was to work—the stock on the market and advance the price and reduce the navigation company's holdings. There was a verbal understanding that we were to sell back at the same price. Soon after we got the stock the price went down, and when it reached 137½ we sold back to the navigation company at 152."

"Was this transaction was to boost the Haven stock on the market?"

"Mr. Folk.

"Yes, it was."

"If the stock had gone up to 175, what would the Billard Company have done with the surplus?"

"Oh, I think this would have been given to the New Haven road," replied Mr. Hemingway.

Mr. Folk showed the witness a check for $2,000,000 made out to the Billard Company and indorsed by Hemingway. It was dated March 1, 1913, and was from the New England Navigation Company.

"What was this for?"

"It looks as if it might have been for cash, but I can't remember anything about it."

"You write checks for $2,000,000 and can't recollect what they were for?"

"It seems to be so in this case," answered Mr. Hemingway as a laugh went around the room.

did the Americans suffer at these towns, but many Europeans as well.

Rumors are current all through the north that several Americans were massacred, but as the rebels control the lines of communication, no word of these alleged crimes has been allowed to reach the United States officials.

QUICK CLEAN-UP.

With startling unanimity the refugees assert that both the Constitutionalists and Federal leaders have long expected war with the United States, or rather intervention, and that both sides are making all the haste possible to clean up the country. For this reason the properties of foreigners as well as rich Mexicans have been confiscated and, according to report, there are actually millions of dollars worth stored in the interior ready for shipment abroad as soon as the rebels can obtain a port on the gulf.

One of the largest property owners in Chihuahua is authority for the statement that at least $4,000,000 of cotton belonging to foreigners has been seized by Villa. As a former shipment sent to England was held up by the United States courts, Villa has given orders to ship no more property through the United States, but to concentrate their efforts in taking Tampico, when the property can be shipped direct to Europe without fear of molestation.

Several of the refugees asserted that some of the American Consuls in the interior, for personal and perhaps profitable reasons, had failed to report conditions as they really existed, but, as one added, "It would never do for one of us to say a word." It is also stated as a matter of fact that the freight trains supposed to contain soldiers were really loaded, not only with cotton, as previously reported, but with household effects, family heirlooms, as well as a large amount of merchandise stolen from the stores in the interior.

DISPOSAL OF LOOT.

Buyers from the American side agreed to take the material if Villa would deliver it on the American side, but the war scare interfered and the loot was placed in the Juarez custom-house to await the outcome of the mediation negotiations.

A large part of Villa's army is now engaged in repairing the line in the direction of Tampico in expectation of capturing the port and using it as an outlet for the exportation of plunder. Meanwhile, the forces of Gen. Pablo Gonzalez have invested the gulf city and if an attack shows that they are unequal to the task of taking the place, reinforcements will be sent from the army under the command of Villa.

Some new light on Villa's action in announcing his friendship for the United States is thrown by the Chihuahua refugees, all of whom maintain that Villa wanted to get rid of his trains of loot and at the same time be permitted to import the munitions at present held up by the establishment of the embargo. It is pointed out that Villa has made further declarations of friendship since it became apparent that his plans had miscarried.

NEVER AGAIN.

Many of the refugees who have lived long in Mexico and are related through marriage with the people of that country announce that they will go back and not return to the United States again, even though intervention really takes place, but the majority assert that they are ashamed to go back after having been called back three times. Few of those now arriving at the border have funds, although all were considered well off before the trouble started.

Owing to the general belief that the heavy forces at Ft. Bliss eventually will be compelled to cross the border, most of the garrison in Juarez has been sent southward to take the place of soldiers now on the way to Tampico and Saltillo. Those familiar with the rebel plans assert that the attack on Saltillo is likely to be delayed for a time at least on account of Villa's anxiety to reach the gulf before all ports are closed by the United States forces.

still present an almost unbroken line of the various makes.

Several of the latest and most beautiful brand new mahogany upright pianos are being sold at $115, and the plainer cases are only $96. Warranted pianos these are.

A deposit of $5 will secure one. Pay us $5 or $6 a month.

Old style pianos in good playing condition, go for $35 apiece. And better ones for $55 each.

THESE ARE HALF PRICE.

We offer now the most beautiful fancy highest grade seven and one-third octave pianos of latest Empire design with full length swinging-top, duet music desk, revolving lock bench, continuous nickel hinges, and three pedals, the third a soft, or practice pedal, the very best cabinet grand size, unconditionally warranted by the maker as well as by ourselves for ten years, which is virtually half price. Selected figured mahogany cases, the handsomest ever seen in Los Angeles, cost $34 additional. Some a little plainer, yet very beautiful instruments, are only $238, $218 and $194—at least $200 below the lowest wholesale price of these or same grade of instruments in this or any other city. And there are still floors full of others too numerous to mention.

For $85 we offer choice of a great many used upright pianos, among them Hardman, Kranich & Bach, Ivers & Pond, etc., etc. Payments only $4 a month will buy them.

We offer for only $320 some of the best made, latest player pianos, brand new, the kind for which ordinarily $700 has to be paid. Free music rolls are included. For the plainer style we will take $265, also with free music rolls.

Start with a deposit of $5.00, arrange to pay the balance as best suits your convenience.

Our finest $900 and $1000 full-length player pianos, the best that money and inventive ingenuity has yet produced, all are reduced the same as the less expensive instruments.

COMPLETELY GUARANTEED.

Every piano and organ sold will be accompanied by the respective manufacturers' five years' warranty, countersigned by us for Los Angeles, thus fully protecting a customer in every way.

This sale, as above, is now in progress at 344 South Broadway, Los Angeles.

Persons living at a distance can safely purchase by correspondence or telephone as we agree to pay freight both ways on any piano that does not prove satisfactory or as represented. But prompt attention is necessary to secure choice. Requests by telegraph to hold certain styles until letter can arrive will receive careful attention, but no instrument will be held longer than 36 hours without such advice. Ellers Music Company, 344 S. Broadway, Los Angeles.

Advertisement.

Washington.

SIGNED CHECKS FOR MILLIONS.

"Deputy" Treasurer Did Not Know Who Got Money.

Revelations Made as to the New Haven Deals.

Questioned Transactions Were About Boost Railway Stock.

[BY A. P. NIGHT WIRE.]

WASHINGTON, May 6.—Some of the details of the organization of the Metropolitan Steamship Company and the Interstate Commerce Commission resumed its inquiry into the affairs of the New Haven Railroad and its subsidiaries.

Peter C. Richards of Portland, Me., told how he acted as "dummy" director for the company when it was formed. He testified he went to Boston at the request of Warren Fitch of Hartford, Ct., and there signed two checks totalling $3,000,000 without knowing what they were for and without asking. This was on March 1, 1910, and Richards said he returned to New York about two days later, getting $5 a day and his expenses and signing papers, about which he had no clear remembrance. Frank B. Brown, an examiner for the commissioner, told of entries on the books of the New Haven between March 1, 1913, and December 1, 1913, to account for "work in connection with legislation," special legal service and advertising.

CHASE'S TESTIMONY.

Loren D. Chase, corroborating some of the statements made by Richard Billard himself as a "business lawyer" of Hartford, and indicated that he had been active in the organization of various companies. He said he formed the Metropolitan Steamship Company at the request of S. D. Robbins, attorney for the New Haven road, but explained that it was a question in which Mr. Mellen was interested personally and that he did not concern the New Haven road.

Chase was closely questioned as to whether the $3,000,000 came from, but declared he was unable to recollect.

Albert Hemingway, president of the Second National Bank of New Haven and former treasurer of the Metropolitan Company, told how, as the result of a verbal agreement with former President Mellen, the Billard Company bought 13,007 shares of New York stock from the New England Navigation Company for $2,000,000.

HEMINGWAY ON STAND.

"I took the shares at 153," said Hemingway, "and gave Mr. Billard's checks for them. Mr. Mellen's desire was to work the stock on the market and advance the price and thereby help the navigation company's credit. There was a verbal understanding that we were to sell back at the same prices. Soon after we got the stock the price went down, and when it reached 137½ we sold back to the Billard company at 153."

"Was this transaction was to boost the price of stock on the market?"

"I don't know, Mr. Folk."

"Well, was it?"

"Well, the stock had gone up to 175, and I suppose would the Billard Company have parted with the surplus?"

"I don't think this would have been known to the New Haven road," replied Mr. Hemingway.

Mr. Folk showed the witness a check for $2,000,000 made out to the Metropolitan Company and indorsed by Hemingway. It was dated March 1, 1910, and was from the New England Navigation Company.

"What was this for?"

"It looks as if it might have been for stock, but I can't remember anything about it."

Hemingway's checks for $2,000,000 and $1,000,000 he could not recollect what they were for.

"I suppose it has to be so in this case," remarked Mr. Hemingway as a laugh went around the room.

HOMESTEAD LAWS.

Bill Protects Wife of an Enlisted Man Who Has Been Deserted by Husband.

[BY A. P. NIGHT WIRE—EXCLUSIVE DISPATCH.]

WASHINGTON BUREAU OF THE TIMES, May 6.—Representative Rakestraw today introduced a bill designed to protect the wife of an entryman or settler who has been deserted by her husband.

As the law now stands, the wife is required to continue her residence on the land to make final proof, but the application thereof the patent issues in the name of the husband, and if he is compelled to go to the expense of court proceedings in order to get title into her own name. The new bill would cause title to vest in the wife without legal proceedings upon proof being made that she occupied the land.

MAJ. BALLYNTINE'S CLAIMS.

EXPECTS TO BE COLONEL.

[BY A. P. NIGHT WIRE—EXCLUSIVE DISPATCH.]

WASHINGTON BUREAU OF THE TIMES, May 6.—Capt. Ballyntine of Los Angeles, after presenting his claims for pay, was commissioned colonel of a regiment of volunteers which he intends to offer for possible service in Mexico. He left for home this evening. The Secretary of War has promised to consider the request in case the need of troops arises after the National Guard has been placed in active service. In addition to his record, which has been filed with the Secretary of War favorably, Ballyntine has the unanimous support of the California delegation in Congress.

SAN DIEGO EXPOSITION.

FAVORS PARTICIPATION.

[BY A. P. NIGHT WIRE—EXCLUSIVE DISPATCH.]

WASHINGTON BUREAU OF THE TIMES, May 6.—Representative Kettner today introduced a bill granting $150,000 for government participation in the San Diego exposition before the Committee on International Expositions today. The bill was discussed briefly and then referred to the Secretary of the Interior for Secretary Lane, who has promised to consider it carefully.

NEW VALLEY BUILDING.

OPENED AT WASHINGTON.

[BY A. P. NIGHT WIRE—EXCLUSIVE DISPATCH.]

WASHINGTON BUREAU OF THE TIMES, May 6.—Bids were opened at the Treasury Department for the construction of the public building at Fresno, Cal. The two lowest were those of Monson Bros. of San Francisco, $39,888, and Welch & Co., $42,474. Kling Company, Los Angeles, bid $52,600.

Nominates Gen. King.

[BY A. P. DAY WIRE.]

WASHINGTON, May 6.—The President today sent to the Senate the nomination of Gen. Floyd King of Columbia, Assistant Secretary of the Treasury.

ARBITRATION TRIBUNAL.

American-British Commission Adjourns to Reassemble at Paris in July and Announce Some Decisions.

[BY A. P. NIGHT WIRE.]

WASHINGTON, May 6. — The American and British claims arbitration tribunal, which has been in session here several months, adjourned today with the understanding that it shall reassemble in July in Paris, when announcement will be made of decisions in some of the cases recently argued. Further arguments are to be heard on cases remaining on the docket when the commission reassembles in Washington, probably next January.

In the claim of the Gloucester fishing schooner Frederick Gerring, Jr., for damages sustained at the hands of the Canadian authorities, through her seizure, the tribunal confirmed a private settlement that had been made on the basis of the payment of $9000 to the owners of the vessel.

For the illegal seizure of the British ship Lord Nelson, captured by the United States navy June 5, 1812, nearly two weeks before the declaration of war between the United States and Great Britain, the tribunal assessed $5000 against the United States, with ninety-three-years' interest.

In the case of Elizabeth Cadenhead, who was killed accidentally by an American sentry shooting at an escaping prisoner near Ft. Brady, Mich., the commission, while absolving the United States government from pecuniary liability, expressed the desire that it would favorably consider the payment of some compensation to the girl's family as an act of grace.

U. S. Treasury Statement.

[BY A. P. NIGHT WIRE.]

WASHINGTON, May 6.—The condition of the United States Treasury at the beginning of business today was: Net balance in general fund, $79,102,547; total receipts yesterday, $1,806,192; total payments yesterday, $1,322,712. The deficit this fiscal year is $25,444,738, against a surplus of $6,708,402 last year, exclusive of Panama Canal and public debt transactions.

BECKER ON TRIAL AGAIN.

Former Police Lieutenant Accused of Rosenthal Murder Making Second Fight to Save His Life.

[BY A. P. NIGHT WIRE.]

NEW YORK, May 6.—Charles Becker, former police lieutenant, today began his second battle to save himself from death in the electric chair as the instigator of the plot to murder Herman Rosenthal, the gambler.

The jurors now in the box are, F. Meredith Blagden (foreman,) a bond broker, and a former student at the Harvard Law School.

William B. Dalton, an advertising manager.

James M. Faust, real estate broker.

Thomas W. Edwards, a chemist.

Edward E. Van Eman, a retired traveling salesman, formerly of Baltimore, Md.

At the close of the proceedings today Justice Seabury, before whom the trial is being held, announced that because of the circumstances surrounding the case he felt obliged to order that the jurors selected be kept in the custody of the court.

At the opening session Becker appeared nervous.

Mrs. Becker, the wife of the former police lieutenant, sat close to her husband with a notebook and a pencil in her hand.

HONOR PHILIPPINE BISHOP.

The Rt. Rev. Charles H. Brent Is Unanimously Elected to Head the Diocese of New Jersey.

[BY A. P. NIGHT WIRE.]

TRENTON (N. J.) May 6.—The Rt. Rev. Charles H. Brent, American bishop of the Protestant Episcopal Church in the Philippines since 1901, was today unanimously elected bishop of the Episcopal Church of the diocese of New Jersey, at the annual convention of the clergy and laity of the jurisdiction. A cable message has been sent the bishop at Manila asking him if he will accept the election.

SURRENDER OF ARMS.

Rocky Mountain Fuel Company and Strikers Turn Over Their Weapons to Maj. Simmons.

[BY A. P. NIGHT WIRE.]

BOULDER (Colo.) May 6.—The Rocky Mountain Fuel Company offices here today surrendered to Maj. Simmons of the Federal troops forty rifles and one machine gun, all the arms at Rex No. 1 and No. 2 and Hecla mines near Louisville.

The strikers also gave up a number of weapons today, for the most part shotguns and worn-out rifles.

Armed guards are retained by the operators at outlying mines in Boulder county, pending occupation by Federal troops, non-union miners having refused to work unguarded. The grand jury investigating the shooting up of the Hecla mine is expected to present its report tomorrow.

GIVE UP WEAPONS.

[BY A. P. NIGHT WIRE.]

WALSENBURG (Colo.) May 6.—Sixty weapons were delivered to Capt. C. C. Smith, in command of the Federal troops in this district, late today. The guns were the property of strikers at the Big Four mine, twelve miles west of here.

The arms consisted of two practically new rifles, thirteen others of varying states of efficiency, and the remainder were composed of shotguns and revolvers. The strikers were given receipts for their weapons.

FRANK DENIED NEW TRIAL.

Only Hope of Man Accused of Murder of Factory Girl in Georgia Is Supreme Court.

[BY A. P. NIGHT WIRE.]

ATLANTA (Ga.) May 6.—"I had expected that action," was the only comment today of Leo M. Frank, the factory superintendent under sentence of death for the murder of 14-year-old Mary Phagan, when informed that Benjamin H. Hill, judge of the Superior Court, had denied a new trial. The court's action was taken after conclusion of arguments by the defense on an extraordinary motion for a new trial. Judge Hill did not hear arguments from the State.

In delivering his decision the court declared he would grant a bill of exceptions to the defense, so the case may be taken to the State Supreme Court.

The extraordinary motion for a new trial overruled today was based on the claim of newly-discovered evidence and criticised methods used in preparing the State's case.

Why suffer from pain in the stomach? Chamberlain's Colic, Cholera and Diarrhoea Remedy gets to the right spot immediately.—[Advertisement.

Obtain a War Map

and follow the movements of our troops. Price, postpaid, 10 cents. On sale at The Times Building, First and Broadway, The Times Branch Office, 619 South Spring street, and 119 South Broadway.

Try Murine Eye Remedy for Red, Weak, Watery Eyes and Granulated Eyelids

THE TIMES Great Song Book offer closes Saturday.

Rehearse Wedding.

(Continued from First Page.)

ver with a rose garland around the edges. In the center is inscribed: "E. R. W.," in graceful letters. The tray stands upon four heavy legs about one inch and a half high. An appropriate inscription, not yet decided upon, will be engraved under the bride's initials in the center of the tray.

The gift of the Cabinet members to their colleague and his bride is a set of one dozen heavy silver plates, with a pair of heavy silver vases.

Secretary McAdoo and his bride probably will leave Washington immediately after the ceremony on the revenue cutter Apache. The President's yacht, the Mayflower, is being held to carry Secretary Daniels and his staff to New York for the funeral ceremony of the Vera Cruz dead. Secretary McAdoo, as commander-in-chief of the revenue cutter service, has ordered the Apache to Washington, and it is believed she will carry the newly-married couple from here to New York, where on Saturday they embark for Europe.

GOWNS.

Miss Wilson's gowns of the past season have been especially well selected, and are part of her trousseau. One of her most becoming ball gowns was a white satin, both skirt and waist draped, the distinctive feature being the broad girdle of black velvet ribbon with long sash ends. Simplicity still rules the gowning of Mrs. Wilson and her daughters for the street and home wearing. One of Miss Eleanor's favorite hats this spring has been a shining black sailor faced with rose pink, with a full-blown rose and a bit of foliage perched on the left front of the brim.

THE BRIDEGROOM.

The bridegroom of tomorrow, Secretary William G. McAdoo, was born in Marietta, Ga., 51 years ago. He was only 21 when admitted to the bar, after his studies at the University of Tennessee. He practiced his profession in Chattanooga for eight years, then moved to New York. There he conceived the project with which his name is identified—the Hudson River tunnel system, linking New York and Jersey City. Mr. McAdoo was president of the system from 1902 to 1912.

Mr. McAdoo was one of the "original Wilson men," and as vice-chairman of the Democratic National Committee and as acting chairman during much of the 1912 campaign, the acquaintance between the two, fated to be bound together later by family ties, has had no breaks from its inception. Mr. McAdoo's first wife died about two years ago. She was Sarah Houston Fleming of Chattanooga, Tenn. Of his six children, three sons and three daughters, the two oldest are married. They are Mrs. Charles Martin, who lives in Arizona, and Francis H. McAdoo of this city. The other children are William G. McAdoo, Jr., student at Princeton; Robert McAdoo, at school at St. Paul's; Miss Nona McAdoo, who took part in Washington social life for the past year for the first time, and Sallie McAdoo, the little girl of the family.

Secretary McAdoo is young both in appearance and in temperament. He goes in for all the sports. He rides, plays tennis, and his manner with his sons and daughters is quite like that of a big brother. When he began the last winter to go out with his daughter, Miss Nona, his attentions to her and to Miss Eleanor Wilson seemed just the same to the casual observer. His dancing has been seen in many ballrooms, showing proficiency in the art and especially in its newer forms.

When Secretary McAdoo took a residence here last fall, he selected No. 1709 Massachusetts avenue. His household here has consisted of his two daughters. Until coming here, Mr. McAdoo and his family spent much time each year in his commodious residence at Irvington-on-the-Hudson, which perchance may soon be come the scene of a honeymoon or a summer sojourn of the new Cabinet couple.

WHAT IS BRIDE'S NAME?

New England Records Show Miss Wilson Was Christened "Ellen," Yet She Is Now "Eleanor."

[BY DIRECT WIRE—EXCLUSIVE DISPATCH.]

MIDDLETON (Ct.) May 6.—Just how the White House bride will sign the marriage register at Washington after her wedding tomorrow will be watched with interest by people here. Will she write her name as "Eleanor" or just plain and simple "Ellen," or will she escape the difficulty by merely using the initial "E?"

According to the records here, Miss Wilson's name is not Eleanor, but Ellen. As her pet name when a baby was "Nell," no one in Middleton remembers her as Ellen, nor can anybody recollect when she became Eleanor.

Miss Wilson was born here on October 16, 1889, President Wilson being at that time head of the department of economics at Wesleyan. In the town records the entry for birth gives the baby's name as Ellen Randolph Wilson.

The change of name was evidently not made by the parents in the next few months, at any rate, for the record for the baby's baptism at the North Congregational Church, where she was christened on July 29, 1890, gives the same name, "Ellen Randolph Wilson."

GEN. MURRAY ON INSPECTION.

Commander of Western Division Arrives at San Diego for a Trip Along the Mexican Border.

[BY DIRECT WIRE—EXCLUSIVE DISPATCH.]

SAN DIEGO, May 6.—Maj.-Gen. Arthur Murray, commander of the Western Division of the regular army; Capt. H. J. Brees, his aide, and Col. J. L. Chamberlain arrived here this afternoon from San Francisco and proceeded at once to Camp San Ysidro, where the regular army troops from the north are stationed opposite Tia Juana.

Gen. Murray said this evening that he was here merely on an inspection trip.

"I find they have a fine camp at San Ysidro," he said; "everything is in fine shape. Tomorrow I go to Point Loma (where Ft. Rosecrans is located) and then to Tecate, Yuma, El Campo and Calexico and then back north."

Forestalling any other question Gen. Murray smilingly said:

"My trip doesn't mean anything. I am merely making an inspection along the border."

REFUGEES ARRIVE.

The steamer Mazatlan arrived here today with 186 refugees. The majority of the refugees were from Guaymas. Some were from Topolobampo, Mazatlan and La Paz. The refugees did not report any indignities from the Mexicans such as the refugees from Guadalajara had suffered.

WITHDRAWAL OF MILITIA.

Companies Encamped at Calexico to Leave Tomorrow and Arrive in Los Angeles Saturday.

[BY A. P. NIGHT WIRE.]

CALEXICO (Cal.) May 6.—The militia companies encamped here for several weeks will leave Calexico Friday night and arrive in Los Angeles early Saturday morning, according to announcement tonight by Col. Schreiber, commanding the militia.

Withdrawal will take place as the result of Adjt.-Gen. Forbes's order for the State troops to leave when the machine gun platoon of the First United States Cavalry arrives from Ft. Yellowstone. The platoon is expected tomorrow, as it was due to reach Saugus before midnight tonight.

Col. Schreiber has made arrangements for cars to be here Friday for entraining the militia.

Brig.-Gen. Wankowski of the National Guard left here tonight. Maj.-Gen. Arthur Murray, commanding the Western Division of the United States army, is expected tomorrow or Friday on an inspection tour of border conditions.

VICKSBURG GOING SOUTH.

Gunboat Will Arrive at San Francisco Today, Load Stores and Leave for San Diego.

[BY A. P. NIGHT WIRE.]

VALLEJO, May 6.—The gunboat Vicksburg will arrive in San Francisco tomorrow, according to a radio message received at Mare Island today. Stores have been assembled in the navy yard and will be loaded immediately on her arrival in the bay. The gunboat will coal at California City and is expected to leave Thursday night for San Diego en route to Mazatlan.

DEMANDS BIG SUM FROM CATTLEMEN.

[BY A. P. NIGHT WIRE.]

EL PASO (Tex.) May 6.—Unless three of the largest cattle companies operating in Northern Chihuahua pay large sums of money to Gen. Rodrigo Quevedo within twenty-four hours he will destroy the windmills on the ranch owned by the companies, according to a threat received here today.

It is estimated that the loss to the companies should the windmills be destroyed would be more than $1,000,000 within a week, as thousands of cattle certainly would die of thirst.

The letter from Quevedo demanded that the Palomas Land and Cattle Company pay $5 00 gold, that the San Pedro Cattle Company pay $1000 and that the Corralitos Cattle Company produce $3333.

He demanded that the money be left at a hacienda near Nogales, Ariz.

Whatever the answer made to the present demand, it is ceratin that representations of the strongest kind will be made to Gen. Carranza and Gen. Villa and that they will be asked to send a force which will capture or destroy Quevedo's band or sweep it into the arms of the United States troops at the border.

Quevedo formerly was a brigadier-general of the Mexican regular army and still is said to preserve a tentative affiliation with Huerta. When Chihuahua was occupied by the Constitutionalists Quevedo, it is said, fled to the United States. Dodging back and forth, he recruited a force from Federal refugees which now numbers about 200. He crossed the border with his men at Ysleta and since that time has raided up and down the State of Chihuahua as far south as Aguascalientes and across the border. But a short time ago he is credited with having stolen a band of horses from a ranch on the American side of the border near Columbus, N. M., and narrowly escaped capture by United States troops sent to intercept him.

H. S. Stephenson, manager of the Palomas company, who has been held for ransom by various bands a half-dozen times, declared tonight that his company had been forced to pay more than $100,000 as ransoms or extortion since the unrest began in Mexico in 1910.

MORE REFUGEES ARRIVE.

Seven American and Ten British Reach Vera Cruz Under the Flag of England.

[BY MEXICAN CABLE AND A. P.]

VERA CRUZ, May 6.—Seven American and ten British refugees arrived at Vera Cruz today from Mexico City. They came on a train flying the British flag. Everything was quiet at the capital when they left.

There was a continuance in Mexico City of the rumors that provisional President Huerta intended to resign and leave the country.

Other rumors were rife in Mexico City, particularly one that Gen. Villa already had begun his attack on San Luis Potosi.

HONOR GEORGE V.

American Fleet Off Vera Cruz Fires Salute on Anniversary of King's Accession to Throne.

[BY MEXICAN CABLE AND A. P.]

VERA CRUZ, May 6.—The American fleet off Vera Cruz dressed ship today and fired a salute of twenty guns in honor of the fourth anniversary of the accession to the British throne of George of England.

The Spanish and French war vessels also fired salutes and the various admirals in port called upon Rear-Admiral Sir Christopher Cradock, the British commander.

THE EASIEST RELIEF FOR CONSTIPATION

Intestinol, three times a day, soothes and lubricates the intestines, making the movements smooth, easy and regular without the pain and distress caused by cathartics. Intestinol is pleasant to take and can't possibly injure. All drug stores.

Hay's Hair Health

Restores natural and youthful color and beauty to grey or faded hair. Positively removes dandruff—promotes a thick, healthy growth—keeps hair soft and glossy.

Is not a dye.

Your money back if not satisfactory. 50c and $1. at all dealers—for trial size send 10c and dealer's name to Philo Hay Specialties Co., Newark, N. J., U. S. A.

FOR SALE BY THE OWL DRUG CO.

KRANICH & BACH

Small Grand Piano

with the

"Concert Grand Touch" and the "Concert Grand Tone-Quality"

The superb Kranich & Bach pianos, known to the public for more than fifty years, can justly be classed as one of the very few artistic pianos now manufactured.

THE ISOTONIC PEDAL.

All Kranich & Bach Grand pianos are equipped with the exclusive and most ingenious device of modern piano construction — the Isotonic Pedal. By the use of this pedal a tone can be diminished gradually to the softest pianissimo and yet at the same time there is preserved the natural tone of three strings. The Isotonic Pedal is only one of many patented improvements. The superiority of the Kranich & Bach piano is easily demonstrated. Will you investigate?

Uprights $525 and Up

Grands $750 and Up

Send for beautiful Art Catalog. Easy Terms Arranged.

"SINCE 1880 THE HOUSE OF MUSICAL QUALITY"

Southern California Music Co.

Main 593 Home 10593

RIVERSIDE-SAN DIEGO. NEVADA-SAN BERNARDINO

332-34 SO. BROADWAY LOS ANGELES

Effort

Before the time of Western Union Day and Night Letters business men used the telegraph in emergency as a final effort. Today, many of these same business men take advantage of letter length at telegraphic speed and minimum cost, and make that final effort *first*—with astonishing results.

THE WESTERN UNION TELEGRAPH CO.

Full information gladly given at any office

Foley Furniture Co.

Wholesale and Retail

937-43 S. Los Angeles St.

We will make you wholesale prices on all kinds of Rugs for the month of May.

Buy now and save 25% to 33⅓%

Cadillac

More 1914 Cadillacs sold than any other two models at same or higher price.

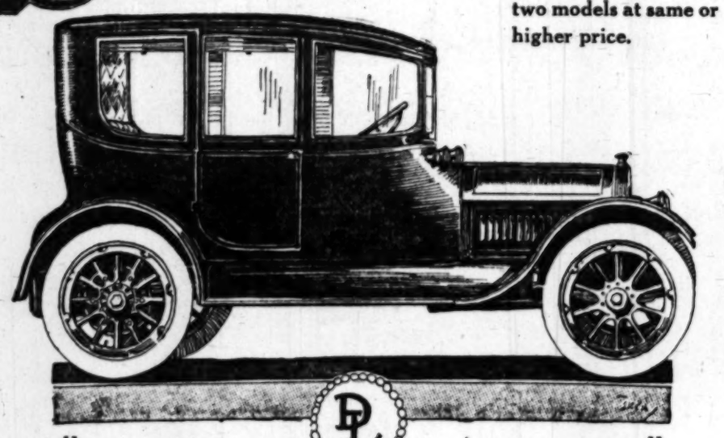

The Family Limousine

Five passengers, all in one roomy compartment, wide doors both sides; sashless and noiseless windows that drop out of the way for warm days; double glass storm wind shield, insures a clear vision. Comfort, style, convenience, easy operation, year-round usefulness and dependability that no one questions—these are what you get in the Cadillac Family Limousine.

Car Now on Display

California DOAT LEE Distributor

12th and Main Sts., Los Angeles

San Francisco Oakland Fresno Sacramento Pasadena (781 E. Union)

"HEART SONGS" COUPON PRESENTED BY THE TIMES TO YOU

HOW TO GET IT ALMOST FREE

Clip out and present one coupon, like the above, together with our special price of 98c. The volume is on display at main and branch offices (First and Broadway and 619 South Spring Street) of

LOS ANGELES TIMES

One Coupon

and 98c secure this $2.50 Volume

Beautifully bound in rich maroon, cover stamped in gold, artistic inlay design, with 16 full-page portraits of world-famous singers, and complete dictionary of musical terms.

OUT-OF-TOWN READERS WILL ADD 10c EXTRA FOR POSTAGE

"HEART SONGS" The song book with a soul! 400 of the song-treasures of the world in one volume of 500 pages. Chosen by 20,000 music lovers. Four years to complete the book. Every song a gem of melody.

Books Bought—Sold—Exchanged

Stratford and Green, 642-44 Main St.

Main 8656 F3978

(ADVERTISEMENT)

Vote Against the Power Bonds because school bonds are necessary and both cannot carry.

Vote Against the Power Bonds because they will raise the city's taxes for bonds alone to $11,035.91 per business day.

Vote Against the Power Bonds because the companies' offer to purchase all of the aqueduct power for five years at State Railroad Commission rates, will furnish money with which to reduce taxes.

Vote Against the Power Bonds because Commissioner Eshleman, president of the California Railroad Commission, says that destructive competition and parallel systems add to the final cost to the consumers of public utilities.

Vote Against the Power Bonds because the issues are unsegregated, unfair and un-American.

Vote Against the Power Bonds because you don't know what other bond issues follow.

Vote Against the Power Bonds because of your special assessments.

Vote Against the Power Bonds because the city, through regulation, will keep your electric light bill at the lowest possible point.

Vote Against the Power Bonds because the new electric light rate is $5\frac{1}{2}$ cents and the record has been a half cent reduction for each year. The lowest offer the city has ever made is a 5-cent rate some time in the future.

Vote Against the Power Bonds because they strain the credit of the city. Remember the letter from Rollins and Sons to Mayor Rose.

Vote Against the Power Bonds because the aqueduct water should be delivered and distributed before the power plant is built, in order that the people may know that there will be enough water to turn the wheels of the generating plant.

Vote Against the Power Bonds because they will pile another mortgage on your home, will add another dollar to your rent, and another item to be figured into the cost of living by the butcher, the baker and the candlestick maker.

Vote Against the Bonds bccause you want to leave your children a legacy of money, not of debt.

Vote Against the Bonds because only a portion of the city can be covered by the proposed distributing system and your home may not be among those served.

Power Bond Committee.

Sixty-third Congress.

OMNIBUS BILL REACHES HOUSE

Early Anti-Trust Action Predicted by Leader.

Committee Report Explains Purpose of Measure.

But It Fails to Tell Where Unions Are Favored.

[BY A. P. NIGHT WIRE.]

WASHINGTON, May 6.—With the reporting of the House "omnibus" anti-trust bill by Chairman Clayton of the Judiciary Committee, administration leaders in the lower branch predicted early action on trust legislation. The rule to bring the Clayton measure before the House probably will be taken up the first of next week will be taken up immediately.

The report on the House bill, which differs slightly from the Senate committee measure, describes labor unions as "abominable" under certain conditions, asserts "the employment director in a great many conditions" usually results to public detriment, declares the bill "is not designed to destroy or hinder labor unions but to help business and the great body of people of the country who are directly or indirectly to or affected by it," and outlines the lawful scope of operations of agricultural, labor and fraternal organizations.

"The able and patriotic message of the President," the committee report states, "has been ever before the committee and the programme which it proposes is contained in the provisions of the bill."

State statutes forbidding discrimination in price cutting, the report states, "should be supplemented by such additional legislation by Congress as is proposed."

TYING CONTRACTS.

That part of the bill relating to exclusive agencies or the so-called "tying" contract provision, the report states, "not only does not prohibit or forbid exclusive agencies, but on the contrary in no way whatever restricts such agencies properly so termed." It does, however, "prohibit the tying of a contract made between the manufacturer or dealer, whereby the latter agrees not to use or deal in the commodity of the competitor or competitors of the seller or lessor."

LABOR UNIONS.

The bill, the report further explains, recognizes as legal the existence and operation of fraternal, consumers, agricultural or horticultural organizations "for purposes of mutual help" and forbids the dissolution and possibility of the dissolution of such organizations by a decree of court as unlawful combinations in restraint of trade.

DIRECTORATES.

The interlocking directorates provisions the report says, "shall prevent directors or interlocking directors between corporations sustaining relations to each other" as described in the bill "without reference to the capital, surplus and undivided profits of the corporations dealing with each other."

The provision regarding the eligibility of directors, officers and employees in banks and banking associations having more than $1,000,000 capital has the purpose, the committee says, of "preventing as far as possible control of great aggregations of money and capital through the medium of common directors between banks and banking associations, the object being to prevent the concentration of money or its direction through a system of interlocking directorates."

BIG FISH ONLY.

As to the eligibility of directors of industrial corporations, the committee said it was not deemed necessary that interlocking directorates should be prohibited between the same industrial corporations.

Temperamental.

RAPP ACCUSES PRIMA DONNA

CHARGES INFATUATION WITH WISCONSIN LUMBERMAN.

Husband of Great Singer Also Declares She Fell in Love With New Jersey Policeman and Sent Him to Ann Harbor to Have His Head Cultivated.

[BY DIRECT WIRE—EXCLUSIVE SERVICE.]

CHICAGO BUREAU OF THE TIMES, May 6.—Statutory charges involving a Paterson (N. J.) policeman and a lumberman, entered in the divorce proceedings of Mme. Schumann-Heink Rapp today. The charges were made by William H. Rapp, Jr., in an answer to suit for divorce brought by the noted singer.

Rapp charges in his bill, which was not sworn to, that Mrs. Rapp became infatuated with a policeman in Paterson and brought him on to Chicago with her. He also charges that later she sent the policeman to Ann Arbor, Mich., to have his head trained.

Another charge is that the famous singer was unduly familiar with a wealthy Appleton (Wis.) lumberman. The document details numerous occasions in which they were in each other's company at her home, 3672 South Michigan avenue, and recites an automobile trip made with the lumberman to Culver, Ind.

The names of the policeman and the lumberman are not mentioned. Quarrels over the bringing up of the children are alleged, as are disputes over penance which she is charged with making in connection with an imagined sin on her part relating to the death of Carl Funfstuck, a former husband.

It is also charged that the complainant is a woman of a jealous nature and that she on various occasions accused the defendant without cause of having been friendly with women to whom he spoke.

Chamberlain's Colic, Cholera and Diarrhoea Remedy has been in use for almost forty years and has never been known to fail.—[Advertisement.]

THE TIMES Great Sunday Issue Saturday.

Earnestness.

MAJ. HOLBROOK TO THE STRIKERS

A Soldier's English Classic of Law and Order.

"Deliver Your Weapons and Go Home!" He Says.

The Ultimatum: The President Must Be Obeyed.

[BY A. P. NIGHT WIRE.]

TRINIDAD (Colo.) May 6.—Earnestly pleading with a heterogeneous throng of nationalities, only a small percentage of whom could understand his sharply-spoken English words, Maj. W. A. Holbrook of the regular United States Cavalry, urged the striking miners in mass meeting today at Camp San Rafael to deliver over their arms and ammunition to the United States authorities.

"When the United States speaks," said Maj. Holbrook to the strikers at Ludlow, "it is a matter of serious moment. The President of the United States must be obeyed. We have soldiers and officers here to see that his command is obeyed. We don't want to, but if we intend to, shoot you men. That is a terrible thing, but if we must do it, then we will. We must have order. It makes no difference whether you wipe Col. Lockett and his men out; others will come to take our place.

"There is no country in the world that can obtain a larger army than the United States, though its regular standing army is small. And, I dare say, that upon a demand from the President, there would be no men quicker than you to answer that call to duty. Now, the President has spoken and it is your duty to repair to your respective abodes in peace and good order. Every man among you who was not working in the mines at Ludlow when the strike came is now living at his abode, and he should go there at once."

Upon this remark the strikers cheered lustily, and from whispered comments, it was learned that they considered the remark more applicable to the foreign mine guards, imported, they said, from West Virginia and other States, than to the miners themselves.

"We are going to deal with you in as kindly a way as we know how," said the major. "We have nothing to do with the operators, and we have nothing to do with the union. We are representatives of President Wilson, who has told me he is extremely desirous of restoring order and peace among you. I have come here to see that his command is obeyed. Within a short time I will issue a proclamation—and when I say this it is with the idea of speaking for Col. Lockett—setting forth where you will bring your arms and get receipts for them.

"And I want you men who have buried your rifles and guns in the hills upon our coming, to go get them and bring them to us. I have the most friendly feeling for you men, but I say kindly, now, that you give up your guns.

"I have ordered my officers and men to abstain from the use of intoxicating liquors, and I have asked the Mayor to see that all saloons in the district are closed, so that you men may always keep cool control of yourselves, and when you come to me be in your right senses and not crazed by intoxicants.

"I have waited until now to address you because I realize it would be a difficult task to make you see the matter in the light which we want you to see it. You could not have done so while struggling under the effects of what you called the injustice of the past two weeks, and I want to impress you again that the arms which you give to the government will be kept by us, not given out to you, until the United States government determines what disposition to make of them. Your union and you, as such, will be given a receipt for the arms, and you will know what becomes of them."

The strikers listened attentively, applauding occasionally, and at the close of the talk Mr. Diamond divided the strikers into five groups, one for each of the predominating languages of the district—Greek, Slavish, Italian, Spanish and English. These went with their interpreters to discuss the proposition of giving up their arms.

Double Quick.

RUSH ACTION ON STRIKE LAW.

PROGRAMME MOVES RAPIDLY IN COLORADO.

House Passes Bill Authorizing the Governor to Close Saloons During Conditions of Riot—Military Committee Reports Measure to Prohibit Importation of Arms.

[BY A. P. NIGHT WIRE.]

DENVER (Colo.) May 6.—The administration programme emerged triumphant in the Colorado Senate late today. The bill authorizing the Governor to close saloons in districts affected by strike disturbances was passed on second reading, on the adoption of the report of the committee of the whole. The bill came into the Senate on favorable report by the Judiciary committee. The Judiciary Committee had amended the act by changing the word "disturbance" to "riot" and the condition under which the measure was to be invoked, and by adding several penalties for violation. During the debate over the liquor clause the Military Committee reported on recommendation the bill submitting the Governor to prohibit the importation of arms. A flurry was created when Senator William J. Metz, who appears in the record as sponsor of the measure, asked that his name be removed from the bill. Senator Metz's objection to the act, as stated by himself, was that it prohibited the arming of strikers, while permitting any number of deputies to be sworn in and armed. He said he had permitted the use of his name as sponsor without reading the bill.

The bill to levy an income tax to defray the expenses of militia in the present war was initiated in the Legislature today. A bill introduced in the House by R. P. Carver and in the Senate by A. A. Ardourell, levies a graduated tax on the incomes of persons, firms and corporations. The tax is to continue only until the militia have been paid.

Sixty-third Congress.

OMNIBUS BILL REACHES HOUSE.

Early Anti-Trust Action Is Predicted by Leaders.

Committee Report Explains Purpose of Measure.

But It Fails to Tell Why Unions Are Favored.

[BY A. P. NIGHT WIRE.]

WASHINGTON, May 6.—With the reporting of the House "omnibus" anti-trust bill by Chairman Clayton of the Judiciary Committee today, leaders in the lower branch predicted early action on trust legislation. A rule to bring the Clayton measure before the House probably the first of next week will be taken up immediately.

The report on the House bill, which differs slightly from the Senate Committee measure, describes holding companies as "abominable" under certain conditions, asserts "the common director in a great many corporations" usually results to public detriment, declares the bill "is not designed to destroy or hinder business but to help business and the vast people of the country who are related to or affected by it," and outlines the lawful scope of operations of agricultural, labor and fraternal organizations.

"The able and patriotic message of the President," the committee's report states, "has been ever before us and the programme which he proposes is contained in the provisions of the bill."

State statutes forbidding discrimination in price cutting, the report states, "should be supplemented by additional legislation by Congress."

TYING CONTRACTS.

That part of the bill relating to exclusive agencies or the so-called "tying" contract provision, the report states, "not only does not prohibit or forbid exclusive agencies, but on the contrary in no way whatever relates to agencies properly so termed." It does, however, "prohibit the tying contract made between the manufacturer or dealer, whereby the latter agrees not to use or deal in the commodity of the competitor or rival of the seller or lessor."

LABOR UNIONS.

The bill, the report further explains, recognizes as legal the existence and operation of fraternal, labor, consumers, agricultural or horticultural organizations "for purposes of mutual help" and forbids the dissolution and possibility of the dissolution of such organizations by a decree of court as unlawful combinations in restraint of trade.

DIRECTORATES.

The interlocking directorates provisions the report says, "should prevent directors or interlocking directors between corporations covering relations to each other described in the bill "without reference to the capital, surplus and undivided profits of the corporations dealing with each other."

The provision regarding the eligibility of directors, officers and employees in banks and banking institutions having more than $2,500,000 capital has the purpose, the committee says, of "preventing as far as possible control of great aggregations of money and capital through the medium of common directors between banks and banking associations, the object being to prevent the concentration of money or its distribution through a system of interlocking directorates."

BIG FISH ONLY.

As to the eligibility of directors of industrial corporations, the committee said it was not deemed necessary that interlocking directorates should be prohibited between the banks and industrial corporations.

Temperamental.

RAPP ACCUSES PRIMA DONNA

CHARGES INFATUATION WITH WISCONSIN LUMBERMAN.

Husband of Great Singer Also Declares She Fell in Love With New Jersey Policeman and Sent Him to Ann Harbor to Have His Voice Cultivated.

[BY DIRECT WIRE—EXCLUSIVE DISPATCH.]

CHICAGO BUREAU OF THE TIMES, May 6.—Statutory charges involving a Paterson (N. J.) policeman and a lumberman, entered into the divorce proceedings of Mme. Schumann-Heink Rapp today. The charges were made by William Rapp, Jr., in an answer to suit for divorce brought by the noted singer.

Rapp charges in his bill, which is not sworn to, that Mrs. Rapp became infatuated with a policeman in Paterson and brought him on to Chicago with her. He also charges that later she sent the policeman to Ann Arbor, Mich., to have his voice trained.

Another charge is that the great singer was unduly familiar with a wealthy Appleton (Wis.) lumberman. The document details numerous occasions in which they were in each other's company at her home, 3672 South Michigan avenue. It recites an automobile trip made by the lumberman to Culver, Ind.

The names of the policeman and the lumberman are not mentioned. Quarrels over the bringing up of the children are alleged, as are also disputes over penance which Mrs. Rapp is charged with making in connection with an imagined sin on her part relating to the death of Carl Jr. Funfstuck, a former husband.

It is also charged that the complainant is a woman of a jealous nature and that she on various occasions accused the defendant without cause of having been friendly with women to whom he spoke.

Chamberlain's Colic, Cholera and Diarrhoea Remedy has been in use almost forty years and has never been known to fail.—[Advertisement.

THE TIMES Great Song Book offer closes Saturday.

Resolutions.

...J. HOLBROOK TO THE STRIKERS

...Miller's English Classic of Law and Order.

...Your Weapons and ...Home!" He Says.

...Ultimatum: The Presi... Must Be Obeyed.

[BY A. P. NIGHT WIRE.]

...WOOD (Colo.) May 6.—Earning with a heterogeneous ... of nationalities, only a small ... of whom could understand the sharply-spoken English ... Maj. W. A. Holbrook of the ... United States Cavalry, urged ... in mass meeting today ... San Rafael to deliver over ... and ammunition to the ... authorities.

"...the United States speaks," ... Holbrook to the strikers at ... "it is a matter of serious ... The President of the United ... must be obeyed. We have sol... officers here to see that his ... is obeyed. We don't want to, ... intend to, shoot you men. ... a terrible thing, but if we ... it, then we will. We must ... It makes no difference ... you wipe Col. Lockett and ... whom will come to take our ...

"... no country in the world ... obeys a larger army than ... States, though its regular ... army is small. And, I dare ... upon a demand from the ... there would be no men ... you to answer that call ... Now, the President has ... it is your duty to repair ... respective abodes in peace ... order. Every man among ... who was not working in the mines ... when the strike came is ... of his abode, and he should ... soon."

... remark the strikers ... loudly, and from whispered ... it was learned that they ... the remark more applica... foreign mine guards, im... far said from West Vir... other States, than to the ...

"... going to deal with you ... kindly a way as we know ... the major. "We have noth... with the operators, and we ... to do with the union. ... representatives of President ... has told me he is ex... interest of restoring order ... among you. I have come ... that his command is ... within a short time I will is... proclamation—and when I say ... with the idea of speaking for ... setting forth where you ... your arms and get receipts ...

"... must you men who have ... your rifles and guns in the ... coming, to go get them ... them to us. I have the most ... feeling for you men, but I ... now, that you give up ...

"... ordered my officers and ... abstain from the use of in... liquors, and I have asked ... to see that all saloons in ... are closed, so that you ... always keep cool control of ... and when you come to me ... your right senses and not ... lieutenants.

"... waited until now to address ... as I realize it would be a ... hard to make you see the ... in the light which we want ... on it. You could not have ... while struggling under the ... that you called the injustice ... last two weeks, and I want ... you again that the arms ... you give to the government ... kept by us, not given out ... and the United States govern... sometimes what disposition to ... of them. Your union and you, ... will be given a receipt for the ... and you will know what be... of them."

... have listened attentively, ap... occasionally, and at the close ... with Mr. Diamond divided the ... into five groups, one for each ... dominating languages of the ... Greek, Slavish, Italian, Span... and English. These went with ... leaders to discuss the propo... giving up their arms.

Double Quick.

...H ACTION ON STRIKE LAW.

...PROGRAMME MOVES ...LY IN COLORADO.

...Bill Authorizing the ... in Close Saloons During ... of Riot—Military Com... Measure to Prohibit ... of Arms.

[BY A. P. NIGHT WIRE.]

...(Colo.) May 6.—The ad... programme emerged tri... in the Colorado Senate late ... bill authorizing the Gov... close saloons in districts af... strike disturbances was ... second reading, on the ... report of the committee ... which.

... came into the Senate on ... report by the Judiciary ... The Judiciary Commit... amended the act by chang... word "disturbance" to "riot" ... Ghost for the maintaining of a new ... under which the ... to be invoked, and by ... penalties for violation. ... debate over the liquor ... Judiciary Committee reported ... recommendation the bill au... the Governor to prohibit ... of arms. A flurry was ... Senator William J. Metz, ... in the record as sponsor ... asked that his name ... the bill. ...'s objection to the act, ... himself, was that it ... the arming of strikers, ... any number of dep... to be sworn in and armed. ... had permitted the use ... as sponsor without read...

... levy an income tax to ... expenses of militia in the ... was initiated in the Legis... A bill introduced in the ... by F. Carver and in the ... by A. Ardourell, levies a ... on the incomes of per... and corporations. The tax ... only until the militia ...

Boycott Regulars.

(Continued From First Page.)

tion by the presence of Federal troops on company property.

Accordingly, detachments were placed at Aguilar, Hastings, Delagua, Tabasco, Berwind and Forbes, in Las Animas county, and arrangements were making for the dispatch of troops to other mine properties throughout the State.

When the guns have been secured from the mine guards, the commanding officer of the Federal troops will issue a proclamation calling upon individual strikers and citizens of Trinidad to deliver their weapons to the Federal authorities and then police and county officers would be disarmed, leaving no weapons in possession of persons not in the direct service of the United States.

William Diamond, union leader, speaking to the mass meeting of strikers at Starkville today, attended by 300 men, declared a shipment of 300 high-power rifles and 60,000 rounds of ammunition en route from New York to the United Mine Workers of America would be turned over to the Federal troops upon the arrival of the consignment.

The strikers themselves, neither at Starkville nor at the San Rafael camp where a mass meeting of 200 strikers also was held, gave any indication of their intentions to give up their arms. Maj. Holbrook, who addressed both meetings, declared plainly it was his belief that the strikers already had concealed some of their weapons, and called upon them as true citizens of the United States to procure them and bring them to the place which later will be indicated as a depository for them.

HIGH-GRADERS AT WORK.

Sheriff's Posse Searches for Desperate Bandits at Mary McKinney Mine at Cripple Creek.

[BY A. P. NIGHT WIRE.]

COLORADO SPRINGS (Colo.) May 6.—The Mary McKinney mine at Cripple Creek has been closed down and turned over to Sheriff Von Paul and his officers of Teller county, who are in the workings in pursuit of bandits alleged to be working a systematic scheme for high-grading.

Two men were captured for high-grading yesterday by special officers of the company, and several others are said to be in the workings.

The bandits are said to be desperate characters, who have been working a system of high-grading for some time, and bloodshed may ensue. In the meantime not a wheel is moving in the mine, and labor will be suspended until the men are captured.

MARIE GANZ—SIXTY DAYS.

I.W.W. Speaker Who Threatened to Kill John D. Rockefeller, Jr., Sentenced to Workhouse.

[BY A. P. DAY WIRE.]

NEW YORK, May 6.—Marie Ganz, the Industrial Workers of the World speaker, who repeatedly threatened John D. Rockefeller, Jr., with bodily harm because he refused to interfere in the Colorado Coal strike, was sentenced today to serve sixty days in the workhouse on Blackwell's Island.

THE WEATHER BACK EAST.

Most of the Eastern, East Central and West Central States Report Rainy Weather.

[BY DIRECT WIRE—EXCLUSIVE DISPATCH.]

CHICAGO BUREAU OF THE TIMES, May 6.—Rains were reported today from most of the Eastern, East Central and West Central States. In the West they were light, with the exception of Western Canada. Chicago's maximum temperature was 69 deg. and minimum 62 deg., the same figure as reported from Cincinnati and 1 deg. higher than Los Angeles. Western Canada is warming up rapidly. Other temperatures:

City—	Max.	Min.
Abilene, Tex.	80	56
Boise, Idaho	68	38
Boston, Mass.	62	44
Buffalo, N. Y.	52	40
Calgary, Alberta	50	28
Chicago, Ill.	68	48
Denver, Colo.	68	38
Des Moines, Iowa	66	44
Dodge City, Kan.	66	44
Duluth, Minn.	46	36
Durango, Colo.	70	40
Galveston, Tex.	80	72
Helena, Mont.	50	34
Huron, S. D.	50	40
Jacksonville, Fla.	92	72
Kansas City, Mo.	72	50
Knoxville, Tenn.	82	58
Memphis, Tenn.	74	66
Modena, Utah	74	40
Montreal, Quebec	66	46
Moorhead, Minn.	48	36
New Orleans, La.	88	70
New York, N. Y.	74	50
North Platte, Neb.	64	36
Oklahoma City, Okla.	72	50
Pittsburgh, Pa.	72	54
Rapid City, S. D.	56	32
Roswell, N. M.	82	54
St. Louis, Mo.	72	56
St. Paul, Minn.	50	40
Salt Lake City, Utah	72	46
Sheridan, Wyo.	52	30
Swift Current, Sask.	38	30
Tampa, Fla.	86	72
Washington, D. C.	74	62
Winnipeg, Man.	46	40

CLERGY AGAINST EUGENICS.

Methodist Bishops Score So-Called Scheme for Social Betterment and Laity Rights for Women.

[BY A. P. DAY WIRE.]

OKLAHOMA CITY (Okla.) May 6.—The address of the bishops, or general superintendents, of the Methodist Episcopal Church, South, at the opening of the quardennial conference here today, reviewed the reorganization of the missionary department of the church, ordered at the conference at Asheville, N. C., in 1910; reported action on the question of federation with the Methodist Episcopal Church and discussed the question of "laity rights" for the women.

After touching on the growth in the church membership, the bishops paid their respects to so-called scheme for social betterment. Many persons would have the church relying on eugenics, the address says, "rather than on regeneration by the Holy Ghost for the maintaining of a new and nobler race, and bring to bear on man the free agent, stock-raising expedient and plant-culture devices as the most efficacious means to improve the species. But she may not heed the voices of these spurious renovators of mankind . . . believing that 'the soul of all improvement is the improvement of the soul.'"

On the question of "laity rights" for women, the cause for a widespread discussion at the 1910 general conference, the address declared:

"We have reason to believe that the demand for this kind of equality of our church . . . would not therefore make for the greater efficiency of our church as a whole in any part of the regions occupied by it."

SARDINES ARE HERRING.

[BY A. P. DAY WIRE.]

NEW YORK, May 6.—In a test case brought by a firm of New York importers, the United States Court of Customs Appeals has decided sardines are herring and as such must hereafter be classified for tariff purposes.

Altercation.

HOTEL MAN SHOT BY COL. BULGER.

FOUR BULLETS PIERCE BODY OF DENVER PROPRIETOR.

L. F. Nicodemus of the Savoy Is Probably Fatally Wounded as Result of Quarrel With Man Once a Soldier of Fortune in Mexican Army.

[BY A. P. NIGHT WIRE.]

DENVER, May 6.—L. F. Nicodemus, proprietor of the Savoy Hotel, was shot and probably fatally wounded late today by Col. James C. Bulger, soldier of fortune. The shooting occurred in the hotel lobby following a quarrel. Four bullets penetrated Nicodemus's body. Bulger was arrested.

At the police station Bulger refused to comment on the shooting or make any statement as to his quarrel with Nicodemus. Bulger's face was badly bruised and there was a deep gash above his left eye and one below his right eye.

At 6:45 Nicodemus was still in the operating-room at St. Luke's Hospital and physicians gave out little hope of his recovery.

Bulger, who for years has been a soldier of fortune, came to Denver about three weeks ago, and when the Mexican situation became acute opened headquarters and began organizing a regiment of volunteers.

WITH MEXICAN ARMY.

[BY A. P. NIGHT WIRE.]

EL PASO (Tex.) May 6.—Col. James U. Bulger, who is reported to have shot a Denver hotel proprietor, was formerly a filibusterer, operating in Northern Mexico with the Federal army against the Orozco revolutionists in 1912. He was with the Mexican army for several months, but held no commission, being attached to a force of Americans and other foreign soldiers of fortune who were fighting for Madero.

In the summer of 1912 he was attached to the Madero secret service at El Paso, which was organized here to prevent the smuggling of arms and ammunition to the Orozco revolutionists, holding Juarez at that time, and worked here for several weeks. He attempted suicide by shooting himself while in the office of the chief of the Madero secret service, but sustained a slight scalp wound, from which he recovered.

Before entering the Mexican army he took part in Nicaraguan revolutions and other revolts in Central America. During one of these campaigns he was wounded in the leg. It was in Central America that he received his rank of colonel in one of the armies of the Central American republics.

HAS A REASONABLE EXCUSE.

Seattle Man With a Wife and Children Is Sued for Failure to Marry Miss Butt.

[BY DIRECT WIRE—EXCLUSIVE DISPATCH.]

SEATTLE, May 6.—Thomas Archer is alleged to have made a date with Miss Minnie Butt to marry her at Santa Barbara, Cal., October 20, 1912. He couldn't keep it because his wife and two children wouldn't let him. Miss Butt filed suit today for $1145 damages.

NINTH DISTRICT DIRECTORS.

Board of Six Men Selected for the New Federal Reserve Bank Includes Gov. Hanna.

[BY A. P. NIGHT WIRE.]

MINNEAPOLIS (Minn.) May 6.—A board of directors for the new Federal reserve bank was selected by a committee representing the six States comprising the ninth district, at a meeting here today. They are as follows:

Bankers: E. W. Decker, Minneapolis; Gov. L. D. Hanna, North Dakota; A. C. Bassett, Webster, S. D. Business men: F. R. Bigelow, St. Paul; F. P. Hixon, La Crosse, Wis.; Norman B. Holter, Helena, Mont.

Helping Kidneys By Clearing Blood

A Function Greatly Assisted By a Well-Known Remedy.

Most readers will be interested to more clearly understand why analysis of urine is so important. In the use of S. S. S. to purify the blood, its action is a stimulant to the myriad of fine blood vessels that make up the constructive tissues of the kidneys. All the blood from all over the body must pass through the kidneys. They act as testers and assayers. And according to what they allow to pass out in the urine, both as to quantity and materials, the health of the kidneys and the quality of the blood is determined. The catalytic energy forced by S. S. S. is shown in the urine. It is also demonstrated in the skin. And as the blood continues to sweep through the kidneys the dominating nature of S. S. S., acting as it does through all the avenues of elimination, shows a marked decrease of disease manifestations as demonstrated by urine analysis. This assistance is a great relief to the kidneys. The body wastes are more evenly distributed to the emunctories; their elimination is stimulated by the tonic action afforded the liver, lungs, skin and kidneys. Thus, in cases of rheumatism, cystitis, chronic sore throat, hoarseness of voice, bronchitis, asthma and the myriad of other reflex indications of weak kidney action, first purify your blood with S. S. S., so it will enable the tissues to rebuild the cellular strength and regain the normal health.

S. S. S. is prepared by The Swift Specific Co., 527 Swift Bldg., Atlanta, Ga., and if you have any deep-seated or obstinate blood trouble, write to their Medical Dept. for free advice.

STANDISH

A New ARROW COLLAR 2 for 25¢

Cluett Peabody & Co. Inc. Makers

POSLAM WILL RID YOUR SKIN OF ERUPTIONS

It is wonderful to see how greatly a small quantity of Poslam, and few applications, will benefit any diseases, eruptional skin. Often after brief treatment the improvement is startling.

Poslam quickly controls and eradicates Eczema, Acne and stubborn, itching skin troubles. Itching stops. Pimples go. Dandruff, Scalp-Scale, Chafing Feet, Inflamed Complexions, all are benefited at once by its healing properties.

All druggists sell Poslam. For free sample write to Emergency Laboratories, 32 West 25th Street, New York.

Poslam Soap will improve and beautify your skin and keep it in healthy condition. Large size, 25 cents; Toilet size, 13 cents.

IOWA MODERN WOODMEN.

Insurgents Win at Cedar Rapids Convention Over the Regulars by a Large Majority.

[BY A. P. NIGHT WIRE.]

CEDAR RAPIDS (Iowa) May 6.—The Modern Woodmen of America held their State convention today and the insurgent faction won over the regulars with a large majority.

The delegation to the national convention will go instructed to vote against every man now holding office. No candidates were named to oppose the present head officials, but they will be named at a caucus before the national convention. The delegates were instructed to vote for the repeal of the so-called Chicago rates.

GOES OVER NIAGARA FALLS.

Unknown Man in Rowboat Breaks an Oar Crossing River Between La Salle and Chippewa.

[BY A. P. NIGHT WIRE.]

NIAGARA FALLS (N. Y.) May 6.—An unidentified man in a rowboat was swept over the Horseshoe Falls today. The man was crossing the river between La Salle and Chippewa when one of his oars was broken on drift ice, rendering him helpless.

Severe cramps, colic and diarrhoea are promptly cured by Chamberlain's Colic, Cholera and Diarrhoea Remedy.—[Advertisement.

Managers' May Carnival

May Manton's Patterns For Sale Here 10c Each

Hale's 341-343-345 BROADWAY

We Give American Trading Checks With Cash Purchases

Carnival Prices Astonish

Many are the women who have expressed their astonishment at the values we are offering in this May Carnival. The English language scarcely seems equal to the occasion—you must see and judge for yourself.

Silk Parasols $4 to $5 Values.. $3

Silk parasols with fancy carved handles, in good length, and they have extra strong gilt frames. Green, purple, tan and black, as well as combinations of colors. Regular $4.00 and $5.00 parasols featured in the Carnival—$3.00.

Suede Belts 50c

Wide belts of suede and patent leather, for misses and women. Suede belts with covered buckle—blk, tan, green or red. Patent leather in black with gilt buckle, and others in red or white.

Women's Nightgowns

A sample line that we bought at a big price reduction—all styles and all grades. Marked at a fourth and many times a third below their worth.

50c to 75c Gowns for 39c

High neck styles with open front and others with low necks and short sleeves. Made of muslin. 50c and 75c values for 39c.

$1 Nightgowns for 75c

Pretty lace and embroidery trimmed nightgowns some with high necks and others with low necks. Every one worth $1.00.

$1.25 Nightgowns 85c

Hundreds of styles in this lot—some of them a little soiled. Of cambric and muslin. Also a few pajamas.

$2 and $2.25 Gowns $1.50

Nightgowns like these are sold regularly at $2.00 and $2.25. Elaborately trimmed with lace and embroidery.

The San Francisco CHRONICLE

is San Francisco's leading Newspaper. For details of the building of the

WORLD'S GREATEST EXPOSITION

you should read the Chronicle. Subscriptions and advertisements received at

Los Angeles Office
434 South Hill Street.
Represented by F. A. Taylor.

Bon Ton

High-Grade Cloak-Suits and Millinery at Popular Prices.

347 SOUTH BROADWAY

Phones: Home A4956—Main 1973.

MIHRAN & CO.

812 So. Broadway 812

ORIENTAL RUGS

Sunset Main 2582. Home F1767

WE ARE MAKING

a special offer on a $6.00 set of teth that we know cannot be equaled elsewhere under $12.00. We know it so well that we are willing to make you this proposition—bring us a sample of ANY dentist's $12.00 set of teeth and we will duplicate it for $6.00 or make you a $12.00 set free.

YALE DENTISTS, 444 South Broadway. Third Floor, Parmelee-Dohrmann Building.

ANCHOR DENTURE PLATE -NO- ROCK

Anchor Painless Dentists

622-624 S. Broadway Op. Hamburger's.

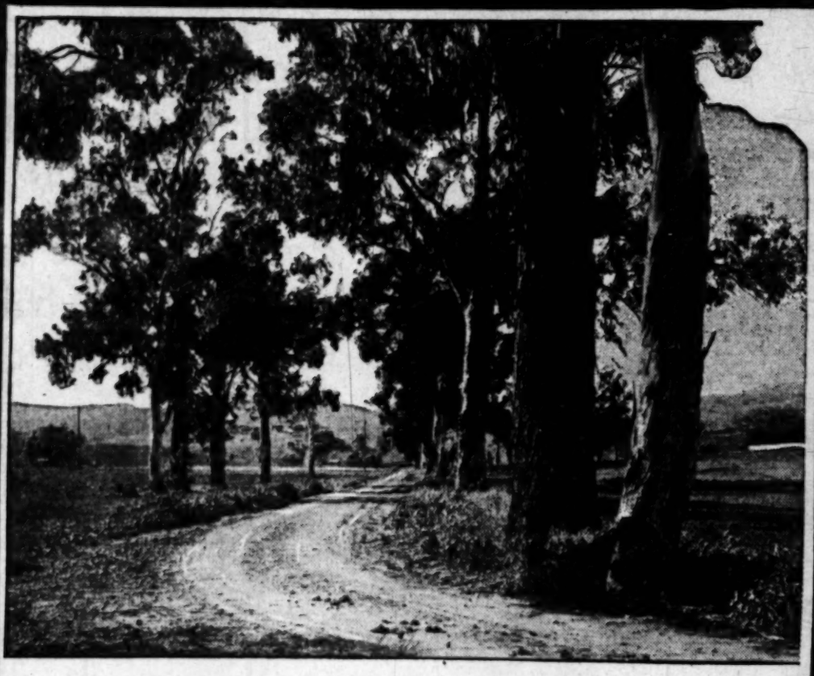

On the Way to Beverly Hills

It's a pleasant way.

A choice of Boulevards, direct out Wilshire, or through Hollywood and the lovely Canyons.

Interesting drive whichever way you choose—and especially in these Spring days, when the mountains are ablaze with the gold of the mustard and a-purple with the Lupin.

The perfume of new-mown hay will salute your nostrils, while the meadowlarks furnish a continuous solo as you drive along.

And pretty soon Beverly Hills comes in view, Beverly Hills the beautiful, a place of hill and dale, where the mountains and the canyons lure the city folk to come and explore.

And for those whose knee joints are beginning to stiffen up, there are the level spots, with paved streets, beautiful homes, flowers, trees, the water garden and park, plenty to interest them.

Large Villa Lots, 80 to 100 ft. front, $1700 up.

Send for our illustrated book.

If you can come out, ask for our Mr. Rowe and let him take you around in an auto.

Rodeo Land & Water Co., Owners

1130 I. N. Van Nuys Building, 7th and Spring

Home 10855. —Los Angeles— Broadway 3264.

WHITELAW AD.

(ADVERTISEMENT)

Vote Against the Power Bonds! Save Your Money For Schools!

You Face Total Bond Issues of $11,100,000 The People Will Not Vote It All

Mr. Scattergood, do you recognize this clipping from the Examiner of June 5, 1912?

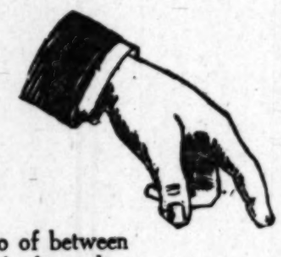

Examiner, June 5, 1912.

POWER SYSTEM AQUEDUCT COST IS $16,574,500

Engineer Scattergood Informs Board of His Estimates on Underground Expense

LOWERS LIGHTING CHARGE

City Divided Into Zones and Assessment on Property Is Shown By Frontage

Plans for the installation of a complete aqueduct power-distributing system in the city of Los Angeles, together with estimates covering the cost of both street and commercial lighting, were submitted to the aqueduct advisory board yesterday by E. F. Scattergood, chief electrical engineer of the power bureau.

The cost of installing an underground system is estimated at $16,574,500, whereas the cost of installing an overhead system approximates $5,600,000.

Scattergood informed the advisory board that if the complete system were put in under the assessment plan the cost would be between 50 and 60 cents a front foot in the overhead sections and about $4 a front foot in the underground section, which, he said, would include such business sections as would seem desirable.

Did you or did you not report upon the special assessment referred to of between 50 and 60 cents a front foot in the overhead section and $4.00 a front foot in the underground section of the system?

Are the bonds now asked for all the bonds to be demanded of the people, or do you intend to force these special assessments on them? In fact, do you intend to follow out the system in vogue in the water department?

Are you going to have all your wires up in the air or all of them underground? If you put part underground and part overhead, how do the figures in this report compare with the $5,250,000 bonds now asked for?

If you are going to levy special assessments, is this the reason you have said no more BONDS would be required to complete the distributing system?

Is this the reason the bonds were not segregated?

Is this the reason you were willing to tell the M. & M. privately that the power plant would cost $2,000,000 instead of the $1,250,000 asked for publicly?

Is this the reason why $750,000 of the $5,250,000 asked for publicly for the distributing system could be privately extracted from that fund for the completion of the power plant?

Is this the reason that you were so willing to tell the M. & M. privately that the distributing system would cost "four or five million dollars" more than the amount asked for publicly?

Is this the reason that engineers have been induced to rush to your defense by estimating a $1,300,000 income from city distribution of ALL THE ELECTRICITY IN THE CITY OF LOS ANGELES except to railroads, AT A 6 CENT RATE, when you really intend to sell it at 5 cents and only plan by the condemnation of the Edison lines to handle 45 per cent of the business?

Don't you know that without a steam auxiliary plant you cannot hold even this business?

Did not Engineer Mohler of the Board of Public Utilities state this publicly last Saturday at the City Club?

Would not all large consumers for the protection of their own business be forced to take reliable service from one of the other two remaining companies?

Would they not be in danger of financial loss through forfeiture on contract, for instance, or theft in a department store, if they did not?

Don't you know that if the sale of 80,000,000 kilowatts at a 5 cent rate schedule, (average 3 1-3 cents) would result in $750,000 profit, it would be necessary to sell approximately 60,000,000 kilowatts to cover the cost of operation?

Don't you know that 60,000,000 kilowatt hours would be more than 50 per cent of the 1915 total business in Los Angeles exclusive of railways?

Would this reduce taxes?

In the face of the present tax rate and the special assessments levied in Los Angeles it will be impossible to carry the bonds for power and school purposes both. Schools are necessary. ***Vote Against the Power Bonds*** and save money for the children's schools.

Power Bond Committee.

Defeated.

PEERS REJECT SUFFRAGE BILL

Almost Two to One Result of Their Ballot.

Excess Women Over Men Alarms St. Aldwyn.

He Fears Feminine Empire Would Imperil Country.

[BY ATLANTIC CABLE AND A. P.]

LONDON, May 6.—The women suffrage bill was rejected tonight in the House of Lords by a vote of 104 to 66.

Speeches in favor of the bill were delivered by Baron Courtney of Penwith, the Earl of Lytton and Lord Willoughby de Broke, while Lord Weardale, the Marquis of Crewe and Viscount St. Aldwyn spoke against it.

Viscount St. Aldwyn said the arguments for the extension of the parliamentary suffrage to women which were based on the results obtained in those States of the United States where it had been tried did not apply to the United Kingdom, because in these States men were in the majority, while in the British Isles women were in the minority. Consequently, he argued, the granting of the parliamentary vote to women in the British Isles would mean the handing over of the destinies of the country and the empire to a female electorate, which was a perilous step to take.

Among those who voted for the bill were Viscount Morley of Blackburn, the Archbishop of Canterbury and Bishops of London, Hereford, Birmingham and St. Asaph.

Those who voted against the bill included the Marquis of Lansdowne, Viscount Esher, the Marquis of Salisbury, the Earl of Halsbury and the Duke of Northumberland.

Haste.

HEED ULTIMATUM FROM J. BUL

HAYTI STATESMEN PAY DEBT

FORE SIX O'CLOCK.

Government Hastily Borrows Two Thousand Dollars as Indemnity for a Saw Mill Destroyed During Revolution, Cruiser Lying in Harbor Having a Persuasive Effect.

[BY ATLANTIC CABLE AND A. P.]

PORT AU PRINCE (Hayti) May 6.—The National Bank tonight advanced to the Haytien government $62,000, the amount of the indemnity claimed by Mr. Peters, a British subject, whose sawmill had been destroyed by fire during the Leconte revolution. The payment had been demanded today in an ultimatum from the British diplomatic representative.

The incident is regarded as closed.

Consternation had been caused in the capital by the British ultimatum, whose time limit expired at 4 o'clock this evening, and which was followed by the presence of the British cruiser Suffolk.

A joint session of the Senate and House conferees was called at noon, but was soon dissolved owing to the inability of the legislators to reach a decision.

The Cabinet was bitterly opposed for not being in a position to make the payment which had been awarded to Mr. Peters by a board of arbitration.

A resolution was adopted calling for the resignation of the President of the republic and the resignation of J. N. Leger, Minister of Foreign Affairs, or he will dismiss him from the Cabinet, as he is held responsible for the incident.

Later in the evening the resignation of M. Leger was announced as having brought about an abatement of the excitement.

In other northern part of the republic the partisans of the revolutionary leader, Senator Davilmar Theodore, still offer resistance to the government troops in the vicinity of Ouanaminthe.

PEST IN COLOMBIA.

Bubonic Plague Appears on Coast, but Travel Is Not Stopped on Its Account.

[BY ATLANTIC CABLE AND A. P.]

BOGOTA (Colombia) May 6.—According to reports received in this city today the bubonic plague has made its appearance on the Atlantic coast of Colombia. The government is taking protective measures, but has not been deemed necessary, however, to suspend travel or the movement of freight.

ARMY AVIATOR KILLED

FRENCHMAN IN MOROCCO

[BY ATLANTIC CABLE AND A. P.]

RABAT (Morocco) May 6.—Lieut. Saint Lagua was killed and Lieut. Ronneraui received slight injuries when the French army aeroplanes in which they were flying today collided and fell from a height of 1200 feet. The aviators were returning from a long scouting expedition over country occupied by hostile Moors.

Famous Beauty Dead.

[BY ATLANTIC CABLE AND A. P.]

PARIS, May 6.—Countess Greffulhe de Pourtales, who was famous at the court of Napoleon III on account of her beauty and social powers, died here today, aged 78.

HONOLULU LAWYER KILLED.

Attempt Made to Shoot Prosecutor in Courtroom Crowded With Jury Investigation.

[BY PACIFIC CABLE]

HONOLULU, May 6.—The grand jury has been summoned to investigate the attempt made yesterday in court by United States District Attorney Jeff McCarn to shoot Charles McBride, an attorney, with whom he quarreled in a law case. McCarn was arraigned today and his bail was fixed at $5000 for May 13. Bail was fixed at $5000 for May 13. Bail was fixed at $5000 for May 13.

Best Treatment for Constipation.

"My daughter used Chamberlain's Tablets for constipation with good results and I can recommend them highly," writes Paul H. Babin, Shirley, La.—[Advertisement.]

Classified Liners.

Classified rates: The rate for inserting liners in The Daily Times is 1c per word for each insertion. Nine words per line. Count name, address, phone number, etc.; street, number and city each as one word. The rate for which is cash in advance. Display classifications, "Flats and Rooms," "Special Notices," "Help Wanted," "Situations Wanted," "Business Chances," "Automobiles," "Miscellaneous," "Instruction," "Lost," "Found," "Personal," "Business Personals," "Medical," "Dentistry," "Financial," "Real Estate," "Houses," "Lots," "Ranches," "Country Property," "Exchange," "Wanted to Buy," "Wanted to Rent," "Boarders Wanted," "Rooms and Board," "Rooms Wanted," "Partners," "Agents Wanted," "Salesmen Wanted

Classified Liners.

TO LET— Furnished Rooms.

TO LET—PERKINSON HOTEL— Just opened; no extra charge for two in room; hot water day and night; private, public and shower baths. Phone, steam heat and hot and cold water in every room. Rates $4 per week without, or $6 with private bath; 12 minutes' walk to Eighth and Broadway. One of the most beautifully-finished and furnished houses in the city, and we will be delighted to show you through, whether you rent or not. All outside, bright, quiet rooms; convenient to restaurants and private board. 824 GOLDEN AVE., third block west of Figueroa, between Eighth and Ninth.

TO LET— NEW ROSEGROVE HOTEL. New, open. Beautifully furnished; all outside rooms; private baths, showers, and telephones; elevator; amusement hall; large lobby. Quiet and homelike. Special summer rates. 532 S. FLOWER ST. Broadway 1041, A3062.

TO LET— THE STILLWELL. New ten-story FIREPROOF hotel of 232 rooms, each with PRIVATE BATH; rates $1.50 PER DAY, $10 A WEEK, $35 A MONTH and up. Call and see our HOTEL, 838 S. GRAND. Phone 60297, Broadway 337.

TO LET—IN EXTREMELY DESIRABLE PRIVATE home in Westlake, 2 splendid, airy, comfortable lower rooms, adjoining bath, also medium-sized upper south room, $5 per month. WILSHIRE 1448, 54552.

TO LET — CALIFORNIA HOTEL, RIGHT ON Broadway. Desirable rooms, all conveniences; rates $1 day; $4 week, and up. 437 S. BROADWAY. Phones: Main 5772. F3582.

TO LET—HOTEL ALAN, 226 E. SECOND ST., strictly modern. $2.50 and $3 weekly.

TO LET— Housekeeping Rooms, Furnished and Unfurnished.

TO LET — FURNISHED, 4 HOUSEKEEPING rooms. 2901 PASADENA AVE. Phone EAST 4188.

TO LET—LARGE, LIGHT FURNISHED ROOM, with kitchenette, for housekeeping; summer rate, walking distance. 1508 S. FIGUEROA.

TO LET—3 FURNISHED ROOMS IN BUNGALOW home; separate entrance; private bath; adults; $22. Vermont and Georgia car. 1373 W. 29TH ST.

TO LET—FOR HOUSEKEEPING, 4 SUNNY ROOMS, and bath, good location. Call West 4039. 1863 W. 28TH ST.

TO LET—FURNISHED HOUSEKEEPING SUITES, $3 a week; that's all; on Hooper line. 1819 TENNESSEE.

TO LET—HOUSEKEEPING ROOMS FROM $10 UP at 1947 ESTRELLA AVE. Take University car.

TO LET— Unfurnished Flats.

TO LET—EAST FRONT, ELEGANT FIVE-ROOM flat, half block north WESTLAKE PARK; four car lines, ten minutes to Broadway; hardwood and wood stone floors, paneled hall and dining-room, enameled bath and bedrooms, wall bed, bookcases, mirrors, buffet, mantel, laundry tub, improved and inexpensive heating. ALSO seven-room flat, same plan and finish, between SUNSET and WESTLAKE PARKS. Adults. References. PHONE 51566.

TO LET—HIGH-CLASS UNFURNISHED RESIDENT apartments in the fashionable Wilshire district, corner 8th and Catalina sts. Delightful suites of four rooms and bath with every modern facility may now be reserved, moderate prices. Open for inspection daily from 11 to 4 o'clock.

TO LET — 2726 W. NINTH ST., WILSHIRE District. Finest 4-room flat in city; all built-in features; living-room 22x15; oak floors throughout; rent $35, including water and gardener service; garage if desired. Rear door open. PHONE 53737.

TO LET—NEW, MODERN UPPER 4-ROOM FLAT; living and dining-rooms 15x15; continuous hot water, fireplace, garage; close to park, church, school and picture show; between W. Seventh and W. Ninth cars; $35. 834 S. CORONADO.

TO LET—JUST COMPLETED, MODERN 3-ROOM flats, large rooms, bay windows, oak floors, two disappearing beds. Very fine. Corner 5th and ... walking distance. Phone WILSHIRE 7516, HOME 556858.

TO LET—4-ROOM FLATS, NEWLY TINTED, 1158½ and 1160½ W. Eighth. Rent $16.50 and $17.50. Walking distance, close to Figueroa. BARTELS & SCHWARS, 404-405 Douglas Bldg. F4468. Main 1709.

TO LET—ELEGANT, STRICTLY MODERN, SUNNY upper cottage flat, 6 rooms and reception hall, hardwood floors, sleeping porch. Rent reasonable. Inquire 1402 S. BURLINGTON.

TO LET—IN BEAUTIFUL HEALTH-GIVING Hollywood; brand new four-room flat; built-in features; beautifully located in high-class neighborhood; $30. HOME PHONE 57360.

TO LET—NEW 4-ROOM FLAT, $20, HARDwood floors, disappearing beds, gas range; walking distance. 1019 BYRAM ST. 2 blocks west of Figueroa, between 10th and 11th.

TO LET—PRACTICALLY NEW 3-ROOM MODERN flat, very desirable, east and south exposure, walking distance, near Buzel. Adults. 1241 WEST THIRD.

TO LET—FINE NEW SOUTH FLAT, 848 BERENDO Wilshire district, 2 blocks from Wilshire Blvd. Finest locality in city. Call Owner, WILSHIRE ...

TO LET—...-ROOM MODERN BUNGALOW flat, high ground, good neighborhood, one room suitable for renting. 438 N. WESTLAKE AVE. Wilshire 3470.

TO LET—WEST ADAMS DISTRICT, NEW MODern flat, four large airy rooms. Every latest feature. Front and rear lawn. 1679 W. 23D. Phone 74151.

TO LET—ONE LOWER AND ONE UPPER FOUR-room flat, disappearing bed, writing desk, gas stove, hardwood floors, linoleum on bath and kitchen floors. 206 W. 40TH PLACE.

TO LET—MODERN 5-ROOM FLAT, HARDWOOD floors, gas range, disappearing beds, $20, water paid. 1550 W. 20TH ST. Phone 10817, West 824.

TO LET — NEW 4-ROOM FLAT; HARDWOOD floors, one built-in bed, one bedroom; nice neighborhood; 15 minutes from city; $18 a month. 3806 WALL ST. Take Maple-ave. car.

TO LET—$25; 1148 S. FLOWER, DESIRABLE 4-room flat; walking distance; newly renovated; oak finish; fine condition. Rear door open. PHONE 53737.

TO LET—UNFURNISHED FLATS, CHOICEST SIX-room upper, new and elegant building, everything latest, fine view, garages. 3950 S. GRAND. Telephone 25816.

TO LET—SMALL FAMILY WANTING ESPECIALLY nice 4-room flat in choice location, please call 1827 LENOX AVE. Nicely arranged, handsome building. Phone 74523.

TO LET—5-ROOM FLAT, $16 PER MONTH; NEWly tinted, at 2139 S. Los Angeles st. See MRS. DAVIES at 2141½ S. Los Angeles, or phone OWNER, 23176.

TO LET—UNFURNISHED, NEW, UPPER, SUNNY flat, built-in effects, porches. Finest view in city. No children. 370½ LUCAS AVE., corner W. 4th.

TO LET—FINE SUNNY MODERN 4-ROOM FLAT. Close in. 126½ S. Beaudry ave. Owner. Address VOLTAIRE WILEY, 207 Temple st., Los Angeles.

TO LET—4-ROOM UPPER FLAT, EAST FRONT, hardwood floors, built-in features, disappearing beds, water paid, close in. 941½ GRATTAN ST. Phone 25642.

TO LET—MODERN 3 ROOMS, WALL BEDS, GAS ranges, large back yard. 323 W. 42ND ST. Only $15. Moneta car. Vermont 1955.

TO LET—MODERN, CLEAN, 6-ROOM AND BATH lower cottage flat, 1646 INGRAHAM ST., Westlake district. Phone 51469.

TO LET — NEW 4-ROOM FLAT, ALL MODERN conveniences, $18, water paid; $16.50, 6 months' lease. 1038 E. 22ND ST. South 7875.

TO LET—STRICTLY MODERN UPPER FLATS with storeroom, adults only, rent $22.50. 914 W. 17TH ST. Call for information. Main 4774.

TO LET—MODERN 4-ROOM FLAT, HARDWOOD floors, walking distance, $20, water paid. 1429 W. 10TH. Phone 10817. Main 2600.

TO LET — 4-ROOM BRICK, TWO DISAPPEARING beds, cool for summer. 1376 W. 20TH ST. Phone 22953.

TO LET—$15 EACH, THREE FOUR AND THREE-room flats. 924 W. 16TH ST., and 127-9 W. Jefferson st.

TO LET—A HANDSOME LOWER FLAT, 6 ROOMS and bath; gas, light and water paid; 3 doors from car line; $40. 260 S. ARDMORE AVE.

TO LET—5-ROOM LOWER FLAT, ADULTS, WALKing distance, $27 per month. Phone F1256, MAIN 95. 1332 S. HOPE.

TO LET—UPPER FLAT, 4 MODERN ROOMS WITH garage; price $15 per month. Enquire 129 W. 45TH ST.

TO LET — FOUR-ROOM FLAT, BUILT-IN FEAtures, hardwood floors, walking distance; garage if desired. 1405½ GIRARD ST. West 1575.

TO LET—NEW MODERN 6-ROOM FLAT, GAS range, fine car service. Adults only. 132 EAST ADAMS.

TO LET—SECOND FLOOR, FIVE-ROOM FLAT IN the new Italian Villa, Hollywood blvd. and Morgan Place.

TO LET—NEW, STRICTLY MODERN FOUR-ROOM flat; adults only. 1653 WINFIELD ST. Phone 55452. Take W. 11th st. car.

TO LET—BEAUTIFUL 4-ROOM FLAT; BUILT-IN effects, beds, range, porches, storeroom; Washington or 16th car. 1822 ARAPAHOE. West 4757.

TO LET — 3-ROOM UPPER APARTMENT FLAT, very desirable; close in; 2 disappearing beds; all conveniences. Inquire 1671 GIRARD ST.

TO LET—3-ROOM AND SLEEPING PORCH; BUILT-in effects with or without garage. 1710 NEW ENGLAND AVE. Telephone 72866.

TO LET—MODERN 4-ROOM FLAT, CLOSE IN, sleeping porch, $20. 1683 W. FIRST ST.

TO LET—5-ROOM UPPER FLAT, ADULTS ONLY. [illegible] VALENCIA.

TO LET—5 ROOMS, LOWER COTTAGE FLAT. [illegible] MAPLE AVE. Phone Holly. 1637.

TO LET—ONE LOWER MODERN SIX-ROOM FLAT. Adults. [illegible] GRAND VIEW ST. Phone 71732. West 5482.

TO LET—3-ROOM UNFURNISHED FLAT, $18. Wall beds, private bath, new house. 1406 W. 10TH.

TO LET—4-ROOM FLAT, PARK VIEW, NEAR West 9th. 54291.

TO LET—$30, NEW 3-ROOM FLAT, UP-TO-DATE features. Apply 1400 TEMPLE ST.

TO LET—$18, CLOSE IN, CLEAN 4-ROOM FLAT. 1172 W. EIGHTH ST.

TO LET—VERY CLOSE IN, CORNER FOURTH AND Fremont; modern 6-room flat, $30. A8258.

TO LET— Furnished Flats.

TO LET—FURNISHED FLAT, 844 WEST 9TH, 5 rooms and bath, modern, close in, on car line. PHONE 52136.

TO LET—5-ROOM MODERN LOWER FLAT; NEVER been rented; very convenient; fine location; garage. 1250 ARAPAHOE.

TO LET—UPPER OR LOWER 4-ROOM FLATS, all improvements, 2 disappearing beds, only $20. Worth $30 easy. PHONE 59614.

TO LET—CHARMING 6 ROOMS (FURNISHED OR unfurnished,) overlooking Westlake. No children. NECKLIN, 58704.

TO LET — FURNISHED, NEW MODERN 4-ROOM flat at 1120 Echo Park ave., 10 minutes from center of town on Hollywood or Edendale car; rent $25; or will sell furniture on installments and rent for $20. PHONE 52988.

TO LET — 5-ROOM FLAT, COMPLETELY FURnished, hardwood floors, 2 disappearing beds, 2 porches, bath, hot water, and all modern improvements; 15 minutes from town; Hollywood or Edendale cars. 1425 MOHAWK ST. Wilshire 3368.

TO LET—CLEAN AND ATTRACTIVE MODERN 4-room flat, completely furnished; with laundry tray; private bath; sleeping porch, etc., 20 minutes' walk from Fourth and Broadway, $30. 701 N. GRAND AVE. Main 8667.

TO LET—IN WESTLAKE SECTION, A MODERN, neat and cozy, completely furnished 5-room flat, large yard, lawn cared for by owner; close to business; between 2 car lines; strictly first-class. Adults. 722 VALENCIA ST.

TO LET—5-ROOM UPPER FLAT, COMPLETELY furnished, half block north of Westlake Park, 10 minutes to Broadway. 4 car lines. Adults. $35. 556632.

TO LET—FURNISHED 4-ROOM UPPER FLAT with screen porch, modern, select residence district, close in, $30. 1612 TOBERMAN ST. 24927 for appointment.

TO LET—CHOICE HOME-LIKE COTTAGE FLAT, 3 and 4 rooms, sleeping porch, private balcony, large closets, laundry, furnished complete. Adults. 54181. 1835 W. 12TH ST., fronting Bonnie Brae.

TO LET—FLAT 5 ROOMS AND BATH, BUILT-IN effects, well furnished; garage; must be seen to be appreciated. Phone West 4017. 1219 IROLO STREET.

TO LET—COTTAGE FLAT, 4 ROOMS, BATH, laundry, modern, beautiful grounds, easy walking distance. 123 N. BOYLSTON. Phone 53146. Main 9427.

TO LET—WESTLAKE, UPPER AND LOWER flat, handsomely furnished, delightful verandas. $25 and $30. Garage $4. 840 CARONDELET. W. 9th car.

TO LET—$15, 3-ROOM FURNISHED FLAT, MODern conveniences. Take Crown Hill, Temple or Edendale cars to 430 N. BELMONT ST. Corner Palo Alto st.

TO LET—MODERN 5-ROOM UPPER FLAT, COMpletely furnished, sewing machine, sashed sleeping porch. Phone free. Take Maple ave. car. 417½ E. 15TH ST.

TO LET—RENT VERY REASONABLE, MUST RENT at once in fashionable Westlake district. 1020 S. BONNIE BRAE. Garage.

TO LET—VERY NICELY FURNISHED 4-ROOM flat, piano, cut-glass, silver. Washington or 16th car. 1822 ARAPAHOE. West 4757.

TO LET—FURNISHED FLAT, 4 ROOMS, PRIVATE front and rear porches; high-class Westlake district. ROYAL COURT FLATS, Sixth and Coronado.

TO LET—BEAUTIFULLY FURNISHED FLAT, NEW, 2 disappearing beds; rent $25. 4086 MONETA AVE.

TO LET — WELL-FURNISHED 4 AND 5-ROOM flats, clean, sunny, good car service; 2 bedrooms and sleeping porch. West 5823. 1701½ S. UNION.

TO LET—FURNISHED FLAT, 808½ S. FIGUEROA, 5 rooms and bath, close in, on car line. PHONE 52136.

TO LET—UPPER 4-ROOM FLAT, NEW, MODERN, location first-class; adults. 2740½ W. NINTH. Phone 53339.

TO LET—$6 MONTH, 3 FURNISHED ROOMS, GAS, electricity, on car. 315 E. 61ST ST.

TO LET—5-ROOM FURNISHED FLAT, ADULTS only. 939 VALENCIA.

TO LET— Apartments Furnished.

TO LET—LA FRANCE APARTMENTS, JUST OPENED. 681 S. Burlington ave. Two and 3-room apartments; all light; elevators; sun and ladies' parlors, billiard, amusement, smoking rooms, large lobby, elegantly furnished; 6 minutes from Broadway; summer rates; apartments, $30 up. PHONE 60787, WILSHIRE 4600.

TO LET— THE LAURELHURST, 2756 W. NINTH ST. Apartments, individually furnished as one would their own home. Separate bedrooms and dressing-rooms, private porches; excellent service, cool location. Individual garage for motor owners. Home 556353. Summer rates. Wilshire 2900.

TO LET— PALACE HOTEL APARTMENTS, 317 S. Olive st. On Hill, two and a half blocks from Fourth and Broadway, overlooking entire city. Private baths, steam heat, telephone, elevator, etc. Rates for summer, $20 to $50.

TO LET—DANDY 3 LARGE ROOMS, APARTMENTS, northwest corner Middleton Place and Western ave.; hardwood floors, linoleum in kitchen and bath; fine built-in effects, two Holmes beds, all very fine, $20 per month. H. M. CORLETTE, 214 Security Bldg. F2730, Main 260.

TO LET—FULLER GOLDEN APARTMENTS, 715 Bixel street. Apartments $25 to $65. Private telephones, private baths, electric elevator, vacuum cleaning, maid service. Walking distance. Secure the best for what you now pay.

TO LET—FREE RENT. MOVE IN TODAY; RENT commences May 15th; elegantly furnished 2 and 3-room apartments, $20 month; strictly modern. COLFAX ARMS APARTMENTS, 811 S. Union ave. Take Seventh, Eighth or Ninth st. car. Phone Wilshire 7. Home 556001.

TO LET— HENRIETTA APARTMENTS. 1400 Albany, living-room, dressing-room, kitchen and bath, private phones. New house and furnishings. Phone WEST 6298. Pico car.

TO LET— STRATHALLEN APARTMENTS. 835 W. Ninth st., near Figueroa. Two and three-room handsomely furnished apartments, low rates. Walking distance. MAIN 7800. HOME Phone 55828.

TO LET—LEIGHTON APARTMENTS, WESTLAKE Park district. Social features, tennis courts, billiard room, etc., of Leighton Hotel at the disposal of guests. Summer prices are quite attractive, from $20 to $55 for double apartment. Inquire LEIGHTON HOTEL, 2127 W. 6th st.

TO LET—INGLESIDE APARTMENTS— 1615 Grand View st. Housekeeping apartments, modern, well ventilated, comfortable; dressing-rooms, good service; reasonable. Phones: 557288, WILSHIRE 4460.

TO LET — CUMBERLAND HOTEL AND APARTments; best location in the city, on the hill at top of Angel's Flight; modern, clean and quiet; good service; rooms with and without private bath; 2, 3 and 4-room apartments; rates very low. 243 S. OLIVE ST. Home 10349, Main 77.

TO LET—THE STRATFORD. Corner of West 6th and Burlington. Delightful summer location, double and single apartments, also a few single rooms, beautiful lobby, porch and tennis court. Reasonable rates. HOME 60956; WILSHIRE 486.

TO LET—BALZAC APARTMENTS— New modern, single and double apartments, sleeping porches, amusement hall, roof garden, poolroom, garage. Inspection means move to 1127 ORANGE ST. Walking distance. West 7th st car to Bixel.

TO LET—QUEEN APARTMENTS, 529 California st., above the fog, 3 rooms and bath, furnished completely, electric elevator, roof garden, laundry free, easy walking distance. $15, $17, $19 up. A3698; BROADWAY 1266.

TO LET— THE EDWARDS APARTMENTS, 1427 Griffith ave. Large 3-room apartments, with beautiful private bath, only $16 per month; equal to west side $40 apartments. Come today. PHONE 25615.

TO LET—THE LA SALLE APARTMENT HOTEL, Sixth street at Witmer. INVESTIGATE. Phone 51314. Main 7122.

TO LET— PHONE F2416. THE CRESTONE, 638 West First street. 2 and 3-room apartments, private bath. Special low rates. Also single room.

TO LET—KNICKERBOCKER APARTMENTS, 821 S. Hope st. Living-room, dining-room, kitchenette and bath, $20, $22.50, $25. all outside rooms. Telephones, etc.

TO LET—FURNISHED APARTMENT IN PRIVATE home, close in, near car line, to two or three gentlemen; private bath, sitting-room and kitchen if desired. Phone SOUTH 7872.

TO LET—TO LADY OF GOOD CHARACTER, TO share apartment in first-class modern building, walking distance, $15 per month. FULLER GOLDEN APARTMENTS. 715 Bixel st.

TO LET—WHITE APARTMENTS, NEWLY FURnished, 2-room apartments, private bath, $15 and up; and 3 rooms, $20 and up. Light, laundry and phone included. 3823 MONETA AVE. 12 minutes from Sixth and Main.

TO LET—VALDEZ APARTMENTS, Near Westlake Park. All outside rooms. A pleasant home. You cannot fail to like it here. 812 S. CORONADO ST. 53406.

TO LET—$20, $22 AND $24. WALDRON APTS. Just opened. Elegantly furnished; new brick building. 1628 W. 12TH ST. W. 11th st. car to Union. Phone 55457.

TO LET—WESTBROOK APARTMENTS, 310 SO. Alvarado, corner Ocean View. High elevation, ocean and mountain views. Summer rates. 556176, WILSHIRE 3200.

TO LET—1953 LOVELACE, ONE BLOCK WEST OF Figueroa, off Washington, 10 minutes from 5th and Broadway. Large two-room furnished apartment, $16. Greatest bargain in Los Angeles.

TO LET—FURNISHED APARTMENTS, THREE and five rooms, 1219 ELYSIAN PARK AVE. Walking distance. One block from car line. Hollywood or Echo Park car. Broadway 7424.

TO LET— THE ELSINORE. Beautiful 2 and 3-room apartments. Private baths. Disappearing bed. Special rate, $20, $22, $30. 2672 W. Pico.

TO LET—BEVERLY APARTMENTS, NEWLY FURnished and under new management; summer rates now on; cozy homelike apartments. 746 S. BONNIE BRAE. Phone 55395.

TO LET—BRONX APTS, 624 W. 4TH, 3 BLOCKS from Broadway, new, elegantly furnished double apartments, 2 large rooms and kitchen, bath, phone. doubles, $40, $45, $50; singles, $25, $30.

TO LET—FURNISHED HOUSEKEEPING APARTment and single rooms, one block from Westlake Park. 628 WESTLAKE AVE. Home Phone 55487. References exchanged.

TO LET—NEW SEREN APTS. 60729. 2, 3-room modern, amusement-room; walking distance; summer rates. W. Adams or beach cars to 14th and Hill. 150 W. 14TH ST. Main 449.

TO LET—MARIPOSA APARTMENTS, WESTLAKE district, corner Shatto and Valencia, new building, latest improvements, 2 and 3-room apartments; very reasonable. WILSHIRE 2810.

TO LET—JORDAN APARTMENTS, 501 BIXEL. Two-room apartments, private bath, hot and cold water, walking distance; reasonable; summer rates.

TO LET— SCARBOROUGH APARTMENTS. New, first-class, 5 minutes' walk from Fifth and Broadway. 517 S. FLOWER ST.

TO LET — ONE MONTH FREE, AT SUNSHINE Apts., 3 rooms with bath, new and nicely furnished, come quick; 3-minute car service, price $20 and up. 20TH and HOOVER, W. Adams car.

TO LET—THE CALDWELL, 2, 3 AND 4-ROOM apartments, nicely furnished, sunny rooms, close in; rates $3, $3.25 up. 825 CROCKER ST.

TO LET—YOUNG LADY WOULD LIKE TO SHARE small 3-room apartment with young lady. Small rent. 825 S. HOPE.

TO LET— THE JARNEL APTS. 1316 S. LOS ANGELES ST. New brick building, only 1 block east of Main. Very low summer rates; strictly modern, 2-room apartments; exceptionally large and cool. All outside rooms. Easy walking distance. 25607. Main 1043.

TO LET—HUNTLEY APARTMENTS, 1207 W. THIRD ST. Housekeeping apartments, summer rates, new concrete building; two passenger elevators; every room an outside room; well ventilated, cool porches; dishes washed, beds made, tennis courts, free garage; 10 minutes' walk to Third and Broadway. Apartments $40 to $100 a month. Phones: 10108, or Main 834.

TO LET—FURNISHED PACIFIC APARTMENTS. Much below summer rate. Come and see these at once. New building and new furniture, large rooms and large kitchens. Come and make us offer. We have decided not to let anybody go out considering that now is time for you to take chance of low price. Nothing doing, you are right, come on. Take W. Seventh st. car to Burlington, ½ block north to 1640 SHATTO ST.

TO LET—2 AND 3-ROOM APARTMENTS, PRIVATE bath, walking distance. Reasonable rates. 825 S. HOPE.

TO LET—VERY CLOSE IN, IN REAR; QUIET, sunny; 2 or 3-room apartment; private bath. Call 551 HOPE ST.

TO LET—GENEVA HOTEL APTS., SAN FRANcisco, 840 Van Ness near Ellis. All outside sunny rooms, steam heat. Week or month.

TO LET—THE JEROME APARTMENTS— Nice clean apartments, private bath, walking distance, $18. 710 CALIFORNIA ST. A8210.

TO LET—JUST OPENED, GLADSTONE APARTments, 509 E. Pico. Summer rates. Rent includes shower bath, hot water daily, electricity.

TO LET—THE HOLLAND, 1021 ALBANY. APARTMENTS WITH PRIVATE BATH, $16 A MONTH AND UP.

TO LET—ST. REGIS, 237 S. FLOWER ST, ROOM and kitchen, $16 to $18.50 monthly, $4, $4.50 weekly. 13336; MAIN 2290.

TO LET— Apartments Unfurnished.

TO LET— THE FOWLER. Use your own furniture. The only strictly high class apartment-house in the city where apartments may be had unfurnished, 2, 3, 4, 5-room suites, beautifully decorated, every modern convenience, elevator, dumb waiters, janitor service. Inspection invited. References required. 1110 W. WASHINGTON, corner Union.

TO LET — THREE-ROOM UPPER APARTMENT flat, two disappearing beds; very attractive; large, sunny rooms, $25. See this. 1671 GIRARD ST.

TO LET—THE ROBINSON. New, modern, furnished or unfurnished apartments, 923 S. UNION. 54978.

TO LET—2 AND 3-ROOM APARTMENTS, PRIVATE bath, gas range, disappearing beds. 556 NORTH WESTERN AVE. Phone West 4833.

TO LET—3 UNFURNISHED ROOMS, BATH, LIGHT and gas furnished, splendid location. $16 per month. 1036 W. 23RD ST.

TO LET—UPSTAIRS, 3 ROOMS, BATH, 2 WALL beds. 1044½ PARK VIEW. Inquire grocer, below. 51119, Wilshire 856.

HOTELS, ROOMING-HOUSES— Lodging, Day or Week.

TO LET—SEQUOIA HOTEL, 619 S. OLIVE. SUMmer rates; ground lobby, elevator, hot water, telephone in every room, $3 week up.

TO LET—THE ST. REGIS, 237 S. FLOWER; Rooms $2 to $4.50 week. 13336. Main 2290.

TO LET— Rooms and Board.

TO LET— HOTEL ALCAZAR, 701 BEACON ST. A DELIGHTFUL HOME, LARGE, BEAUTIFULLY FURNISHED ROOMS, WITH OR WITHOUT BOARD. FURNACE HEAT, GARAGE. TABLE UNEXCELLED. CUT RATES. PHONE WILSHIRE 2152.

TO LET—REFINED SOUTHERN WOMAN WITH spacious newly furnished home, Westlake district, porches, every convenience, best food and service, will rent suite, consisting of single and double communicating rooms with sleeping porch, also a double room opening into bath, with board to trio, or couples. Ideal home. Phones 557414. WILSHIRE 914.

TO LET—BELLEVUE TERRACE HOTEL, SIXTH AND FIGUEROA; CAN YOU DO BETTER? ROOMS $2 PER WEEK UP. ROOMS AND BOARD, PER MONTH UP. TABLE THE BEST, WALKING DISTANCE. LARGE GROUNDS, PORCHES AND POOLROOM. F6292. MAIN 446.

TO LET— WILSHIRE HOTEL. Best place to live; moderate cost. American plan, $10 a week and up; steam heat, hot and cold running water. 671 CORONADO ST. Wilshire 1084. Home 54726.

TO LET—NEAR WESTLAKE PARK, BEAUTIFUL front room. Large sleeping porch, built-in chiffonier, with or without private bath. Personal supervision given to meals. Also single room. 55679.

TO LET—ELEGANTLY FURNISHED ROOM, OR 2 adjoining, with or without private bath and shower, suitable for two persons, beautiful private home, W. Adams district, best board if desired. Phone WEST 1693 for particulars.

TO LET—WANT YOUNG PEOPLE OF REFINEMENT to board and room at 1627 ORANGE ST. Use of parlor and piano; good home cooking; $20 per month. Westlake district.

TO LET—ROOM AND BOARD FOR COUPLE, OR two ladies; or mother with small girl; pleasant front room, in private family. 924 PALM AVE. South Pasadena.

TO LET—BEAUTIFUL WESTLAKE HALL, 837 Westlake. Elegant suites and single rooms, private baths, excellent board. Verandas, garage. $25 up. 52345.

TO LET—SUNNY ROOMS, $5 AND $6 PER WEEK, piano and home cooking. Broadway 5569. 931 S. HILL.

TO LET — ROOMS AND BOARD IN PRIVATE boarding-house, nice, homelike place. Westlake district, rates reasonable. 52132; WEST 524.

TO LET — ELEGANTLY FURNISHED FRONT room with meals and private home near Westlake Park. 751 LAKE. Wilshire 2879.

TO LET—YOUNG WOMEN'S BOARDING HOME, 514 S. GRAND. Christian Home. Laundry; sewing facilities.

TO LET—SINGLE AND DOUBLE ROOMS, WALKing distance, excellent table. 1350 SOUTH HOPE. Phone 20061.

TO LET—LADY HAVING REFINED HOME WISHES few boarders, best of home cooking; quiet, homelike, piano, grafonola. VERMONT 2787.

TO LET—LARGE FRONT ROOM WITH BOARD, or housekeeping. Summer rates. 1806 S. FLOWER ST. West 1402.

TO LET—LARGE FRONT ROOM IN NEW HOME, four windows, two closets, bath, furnace, ... home cooking. WEST 2846.

TO LET—WANT TO GIVE KIND, PRACTICAL care to invalid in my home. BOYLE 3345.

TO LET— Rooms and Board for Children.

TO LET—ROOM AND BOARD FOR CHILDREN 3 to 12 years. Use piano, playgrounds. Reasonable. 121 E. 35TH ST., near Main. 24872.

TO LET—WANTED—CHILD TO BOARD AND care for; good home; no other children. Phone ALHAMBRA 47W.

TO LET—DAY AND BOARDING SCHOOL, 1641 Orange street. Grades, General Courses, Art, Music; Outdoor Kindergarten. WILSHIRE 4095.

TO LET— Unfurnished Houses.

TO LET—BRAND NEW BUNGALOW, CLOSE IN, southwest, rent $25. Pay your first month's rent, $25, and move in. Price reasonable. OWNER, 222 LAUGHLIN BLDG. A5795. Main 6792.

TO LET—UNFURNISHED HOUSE, VACANT MAY 18, 7-room house, corner W. 29th st. and Cimarron, $30 per month. Take W. Jefferson car to Cimarron. No. 2216 W. 29th st. Phone WEST 6000.

TO LET—$18; NEW, MODERN 4-ROOM BUNGAlow; disappearing bed, buffet, bookcase, writing desk, ironing board and cabinet kitchen. 1347 EXPOSITION BLVD. Phone West 3631.

TO LET—ANGELENO HEIGHTS, 905½ EDGEware road, 7-room upper cottage flat, oak floors, awnings, fine yard, walking distance to Courthouse; also 5-room home, near by. Fine. PHONE 53783.

TO LET—$75. MODERN 9-ROOM HOUSE, large sleeping porch, furnace, automatic heater. Will lease for one year to responsible parties. 1018 ST. ANDREWS PLACE. West 3008.

TO LET—$40. 1335 ORANGE, NEAR VALENCIA, modern 2-story house of 8 rooms, 4 bedrooms, finished floors, all large sunny rooms; easy walking distance.

TO LET—ELEGANT 12-ROOM HOUSE ON 23D st., between Grand and Figueroa. Modern in every way. Garage, etc. Will give long lease to responsible parties. Call 395 W. 23D ST.

TO LET— 4-room modern bungalow at 1903 Temple st., corner Bonnie Brae; rent $15 a month. Apply G. BLACKBURN, agent, 331 Bonnie Brae.

TO LET—NEAR N. MOTT ST., 5-ROOM COTtage, partly furnished, or unfurnished, $10 per month. Adults. Permanent. Address T, box 35, TIMES OFFICE.

TO LET—MODERN 5-ROOM BUNGALOW, FINE garden, $22.50 month. Nearly new furniture for sale cheap. Also chickens. Grand ave. car. 4414 WILTON PLACE.

TO LET—COZY NEW BUNGALOW, 3 ROOMS, bath, wall bed. $11. 1069 GANAHL ST. Brooklyn car.

TO LET—7-ROOM MODERN COTTAGE, 1258 W. 36th place. Phone Broadway 2872. W. E. SATTERFIELD, 524 Chamber of Commerce Bldg.

TO LET— 9-room house, large grounds, trees, $25 per month. Inquire 4608 CENTRAL AVE.

TO LET—6-ROOM MODERN BUNGALOW, LARGE lot, 3921 Denker, $25, water paid. G. W. KNIGHT, Vermont 1955.

TO LET—REAR, 4-ROOM DOUBLE BUNGALOW, new and modern; disappearing beds. $18 and $20; adults. 53524.

TO LET—$30—8-ROOM MODERN HOUSE, SOUTH front, 4 bedrooms, reception hall, large back yard. Pleasant neighborhood. 1148 W. 35TH.

TO LET—BEAUTIFUL NEW FOUR-ROOM SUNNY upper flat, garage, 2036 EIGHTH AVE., near Washington st. Adults.

TO LET — SEVEN-ROOM HOUSE, CAN SUBLET rooms, 617 GLADYS AVE., near new S.P. depot. South 2550.

TO LET—BEAUTIFUL 2-STORY 7-ROOM HOUSE, 1746 S. KINGSLEY DRIVE, near Washington st. Phone Broadway 5443.

TO LET—CLOSE IN, 1517 W. 12TH ST., FIVE-room cottage, go look at it. Call [illegible]. J. H. HARRISON, 118 S. St. Andrews Place.

TO LET — SEVEN-ROOM MODERN HOUSE AND garage; rent reasonable. 450 W. 41st Place, near Figueroa. OWNER, 54329.

TO LET— HOUSES AND FLATS, LOW RENT. CLOSE IN AND EXCELLENT CONDITION.

735 Merchant st., 6 rooms and bath	$20.00
1641 W. 28rd st., 8 rooms and bath	$25.00
4098 Compton ave., 3 rooms and bath	$12.00
3908 Compton ave., 4 rooms and bath	$12.00
1007½ Diamond st., 5 rooms and bath	$16.00
1013 Diamond st., 5 rooms and bath	$16.00
318 S. Figueroa, 5 rooms and bath	$20.00
223 N. Figueroa, 3 rooms and bath	$12.00

C. WESLEY ROBERTS COMPANY, 503 Citizens' National Bank Bldg. Phones—Main 2043, Home 60654.

TO LET— $40—9-room dwelling, 237 S. Beaudry, walking distance. $15—5-room modern bungalow, 4456 Willowbrook. $15—5-room modern bungalow, hardwood floors, No. 2586 Verde st. $12—4-room bungalow, 2453 Wabash ave. $15—5-room modern bungalow, 2584 Verde st. ALLISON BARLOW, owner, Huntley Apartments, 1207 West Third street. Main 834, Home 10108.

TO LET—WESTLAKE DISTRICT, NEAR NINTH and Burlington, beautiful modern, 11-room residence; 2 baths, garage, furnace, four lavatories, etc.; on fine large corner lot, fine garden; house ideally arranged for high-class rooming or boarding-house or for family, low rent on long lease to reliable party. HILDESHEIM & SCHILLER, 625 Van Nuys Bldg. F6426; Main 5025.

TO LET—UNFURNISHED BUNGALOWS, $15 AND $16.50, water paid; unfurnished, 3 rooms, bath, dressing-room, 2 disappearing beds; buffet kitchen, high ground, corner Court and Edgeware; take Temple st. car to E. Edgeware road; walk one block south to Court. Key at 308 Edgeware. [illegible], Title Insurance Bldg. F7175. Broadway 4616.

TO LET— FINE SIX-ROOM BUNGALOW. Nice family residence neighborhood; handy to cars, schools and stores. Trees, lawns and garden. 2916 Denker ave. West 29th st. car to Denker. Rent $27.50. THOMPSON, owner, Sunset Phones Main 1728 and Vermont 2961.

TO LET—$35 PER MONTH, A NEW, MODERN Swiss Chalet 7-room bungalow, never been occupied, one block from Pasadena avenue in best residence section of Highland Park. See owner, G. W. E. GRIFFITH. Telephone Garvanza 834, Home 39176.

TO LET—UNFURNISHED, ONE SIDE OF A DOUble house, consisting of three rooms and bath; very nicely located, really suitable for two people; water paid and lawn kept, $15 per month. For further particulars see F. E. BUNDY, 1889 W. Jefferson st. West 425, 72469.

TO LET—SOUTHWEST CORNER PARK VIEW AND Ocean View ave., beautiful 7-room house; every modern improvement; choicest residence section. WILL E. CHAPIN, room 620, 430 S. Broadway. Phone A4154 after 1:30 p.m.

TO LET—SIG-ROOM MODERN BUNGALOW, SOUTHwest; 2 bedrooms, sunny breakfast-room, dining-room, living-room, kitchen, large lot, close to city grammar school and park; excellent car service; $25. R. D. LIST, phone Home F1888.

TO LET— 5-room house, 55th st., near Figueroa; exceptionally reasonable. 830 CALIFORNIA BLDG. Phone A4520.

TO LET—MODERN 5-ROOM BUNGALOW IN BEAUtiful Angeles Mesa, never been occupied; reasonable rates to good tenant. S. BARTHOLDY, 7 Chester Place. Home 21050.

TO LET — A HANDSOME NEW BUNGALOW, strictly modern, 5-room, hardwood floors throughout; water paid. $21 rent a month. 3268 E. SECOND. 41173.

TO LET — MODERN 7-ROOM HOUSE, 3930 S. Grand ave., garage; automatic water heater; sleeping porch, etc. Phone M. K. WHITE, 1016 Wright & Callender Bldg. F4066.

TO LET—A NEW, MODERN, 4-ROOM BUNGAlow, with built-in features and sleeping porch, beautifully located. For particulars phone GARVANZA 50.

TO LET—$10, COSY 4-ROOM PLACE, CAN'T BE beat in city; nice neighborhood, walking distance. 412 S. GLESS ST. Take E. Fourth st. car on Third st., downtown, to Gless st.

TO LET—7-ROOM COTTAGE, 1 BLOCK FROM FIGueroa, $25, water paid; cheap rent; look at 1001 Ingraham. Key at 1010 Orange, next door. Phone OWNER, 23857, mornings before 9.

TO LET—UNFURNISHED NEW BUNGALOW, 4 rooms, heater, gas furnace, S.E. corner Shatto st. and Union ave. TEL. A3568 or 51412. Rent $35. Built-in bed, writing desk, etc.

TO LET—NEW 6-ROOM BUNGALOW, NEVER been occupied. Every built-in convenience. Restricted district. $28.50 monthly. Owner, VERMONT 3007.

TO LET — TWO CALIFORNIA HOUSES, WATER, gas, bath, places fenced off for garden and chickens; good neighborhood, car service good. 3753 S. HOOVER ST.

TO LET—PLEASANT 6-ROOM HOUSE WITH sleeping porch, $18, water paid. West Jefferson car to Western, south to 1664 W. 36TH ST. Vermont 2130.

TO LET—$30. SHATTO ST., NEAR UNION AVE. Modern 8-room house, 4 bedrooms, good furnace, hardwood floors, beamed ceilings, laundry trays. PHONE 23286.

TO LET—1975 SANTEE ST., MODERN 2-STORY 6-room house, close in, convenient to 2 car lines; only $19, water paid. Phone BROADWAY 4121.

TO LET—9-ROOM PARTLY FURNISHED HOUSE, suitable for 2 families; newly papered; rent reasonable. 148 W. 25TH ST. Phone South 1685.

TO LET—1198 CRENSHAW BLVD., 8-ROOM MODern house and garage, $40 per month. B. J. SEFTON, 707 Grosse Bldg. F4423.

TO LET—$15 MONTH, WATER PAID, 5-ROOM cottage, large lot, 306 N. AVE. 22. See GRIFFITH, A1185.

TO LET—MODERN 5-ROOM BUNGALOW, LAWN and flowers; 1248 W. 52ND ST., near Vermont. Phone South 3523.

TO LET—FIVE-ROOM BUNGALOW, BUILT-IN FEAtures, nice lawn and flowers, good car service; $18 month. 411 W. 63D ST. Tel. A4002.

TO LET—BEAUTIFUL BUNGALOW, 4 ROOMS AND bath, strictly modern; adults. 1508 SECOND AVE. Pico car.

TO LET—$20; 5-ROOM COST PLACE, 3 BLOCKS from Hamburger's; nice neighborhood; 219 W. 11TH ST. Call today if you want this snap.

TO LET—SANTA BARBARA COURT BUNGALOW apartments, 3 rooms and bath, furnished or unfurnished. 1075 W. SANTA BARBARA AVE. 77104.

TO LET — 6-ROOM COTTAGE, ANGELENO Heights; pleasant home; fine location. Inquire 784 KENSINGTON ROAD.

TO LET—ONE-HALF DOUBLE HOUSE IN THE rear, 3 rooms and bath, $12. 1068 E. 22ND ST. South 7875.

TO LET—6-ROOM BUNGALOW, 2 MANTELS, hardwood floors, massive stone porch, garage, east front. 1415 3D AVE.

TO LET—3-ROOM MODERN COTTAGE, $12 PER month; water paid. 541 E. 36TH ST. Phone South 5290.

TO LET—MODERN 6-ROOM BUNGALOW, SOUTHwest, near car, restricted neighborhood. $25 per month. F3798. MAIN 4607.

TO LET—UNFURNISHED 3-ROOM BUNGALOW, disappearing bed and bath. 116 N. FLOWER ST.

TO LET—MODERN 6-ROOM HOUSE, RENT $19. 1665 Lemoyne st. Take Echo Park car to Effie. WILSHIRE 3090.

TO LET—MIGHTY HANDSOME MODERN 8-ROOM flat, one block Westlake Park, east front, lawn, roses, furnace, $50; less lease. F2395. 560174.

TO LET—8-ROOM, 2-STORY, MODERN RESIdence. Wilshire district. MAIN 595. A5237.

TO LET—$21, NEW 5-ROOM COTTAGE, BUILT-in features. 946 FEDORA ST. 11th st. car.

TO LET—UNFURNISHED HOUSE, 7 ROOMS; WALKing distance to town. 1338 INGRAHAM ST.

TO LET—549 N. HOOVER, 4-ROOM UNFURnished cottage. Call WILSHIRE 2851.

TO LET—7-ROOM BUNGALOW AT 1460 W. 36TH ST. Main 4230.

TO LET—UNFURNISHED 4-ROOM COTTAGE, 7-room house, also apartment-house. SOUTH 6390.

TO LET—NEW, MODERN BUNGALOW, CORNER Westlake and Temple. $18. Water included.

TO LET—6-ROOM COTTAGE, YARD AND BARN, 1214 W. 30TH. West 4542.

TO LET—COSY 3-ROOM COTTAGE, $12.50 PER month. 960 E. 11TH ST.

TO LET— Furnished Houses.

TO LET—FURNISHED HOUSE, COMPLETELY, artistically and elegantly furnished throughout; piano; water paid, lawn and flowers cared for by owner; 10 minutes to city, 2 car lines; garage; reasonable to right party. 54444.

TO LET—8-ROOM 2-STORY MODERN HOME ON 21st st., near Figueroa; nicely furnished, 4 bedrooms, furnace, large porches. Rent $40. R. G. DOW, 2408 S. Hoover. West 1810, 24163.

TO LET—4-ROOM COTTAGE, CLOSE IN, WATER on lawn cared for free. Call 1419½ W. 11TH ST.

TO LET — MY HOME, 6-ROOM BUNGALOW, strictly modern, well furnished; Florence ave., 2 blocks west of Long Beach car line. Telephone SOUTH 8489.

TO LET—NICELY FURNISHED 6-ROOM BUNGAlow, with sleeping porch, in a beautiful location, at 4529 HOMER ST., $30 per month. Phone 24432.

TO LET—HALF OF HOUSE, COMPLETELY FURnished for housekeeping, including piano, 4 rooms and bath, private entrance front and rear. 1115 WEST 30TH ST. University car.

TO LET—IN HOLLYWOOD, WELL FURNISHED 5-room bungalow, also well furnished room with kitchenette and toilet. 1421 FIELDING ST., Hollywood.

TO LET—OR LEASE—MY BEAUTIFUL HOME, 9 rooms and reception hall, completely furnished, a corner, nice grounds; never rented before. 1006 PARK VIEW ST. Phone 51131.

TO LET—FOUR-ROOM MODERN HOUSE, NEWLY furnished, in fumed oak, reasonable rent to reliable tenants without children. 1711A MORTON AVE.

TO LET—FURNISHED COTTAGE, CLEAN, WELL-furnished, 5 rooms, modern conveniences, lawn, flowers, chickens. One block above Sunset Blvd. Rent very reasonable. 978 BEAUDRY AVE.

TO LET—FURNISHED 8-ROOM MODERN HOUSE, every convenience, garage, furnace, lawn, fruits and flowers; no children. Call 2717 VERMONT AVE. Or phone Mr. Hopkins. F4622.

TO LET—COMPLETELY FURNISHED 6-ROOM modern bungalow, fine location; lawn, flowers, fruits. $32.50 to careful tenants. Call 2330 W. 29TH PLACE.

TO LET—8-ROOM, 1½-STORY MODERN BUNGAlow, nicely furnished, piano and garage, $35 month, or sell at small payment down. 321 E. 41ST ST.

TO LET—BEAUTIFUL 6-ROOM COLONIAL HOME, furnished, beautifully located, at Eagle Rock. Phone GARVANZA 1208.

TO LET — FURNISHED 6-ROOM MODERN BUNgalow, West Adams district. Two bedrooms. PHONE 73063.

TO LET—COMPLETELY FURNISHED 7-ROOM house in Westlake District. 1662 W. 11TH ST. Rent $45.

TO LET—OUR NEW 6-ROOM HOME IN HOLLYwood, well furnished; garage; $45; first of June. 5532 DE LONGPRE AVE.

TO LET—$25. FURNISHED 5-ROOM COTTAGE, 3 beds, walking distance. 1310 W. FIRST.

TO LET—BEAUTIFUL SUBURBAN HOME, GENTLEMAN'S PRIVATE HOME. Most charming HILL SITE, located, modernly furnished house; 7 rooms, piano, Gothic and Grafton furniture; garage for two machines, five acres, finest view of foothills, near car line; gardener and free water furnished; owner going East; possession given in three or five days, $100 per month. See this perfect home in Eagle Rock Valley. HENDERSON, phone Garvanza 1107.

TO LET—LARGE 7-ROOM BUNGALOW, WILshire district. Beautiful place, large garage, lawns. Excellently furnished throughout. New furniture, including Knabe grand piano. Rooms handsomely hand-decorated. Everything most modern and complete. Price $100 a month. Cheaper if leased. Call 333 L. A. INVESTMENT BLDG. Or Phone F5345.

TO LET—MODERN 8-ROOM HOUSE, CORNER, lot, very choice location, garage, etc. Furnished, $65; unfurnished, $50; will rent suitable to tenant. Call at premises, 101 S. RAMPART BLVD., between 10 a.m. and 4 p.m. Phone 557519.

TO LET—WE WILL MAKE A NOMINAL RENT TO the right party on our furnished home in the exclusive Wilshire district, for 3 months and possibly longer. Give reference with reply. Good care of property required. Address M, box 400, TIMES BRANCH OFFICE.

TO LET—BEST 9-ROOM CORNER IN CITY AT half rate, $50, summer, or lease; a royal home, fully furnished, piano, 4 bedrooms, large and clean; shade, flowers, sun porch, choice surroundings, nothing better. Grand ave. car. Call 2824 S. FLOWER.

TO LET—MY BEAUTIFULLY FURNISHED 4-ROOM cottage apartment, private bath, dressing-rooms, with full-length mirrors; private as a cottage; must be seen to be appreciated; walking distance; $85. MAIN 9427. 53146.

TO LET—BEAUTIFUL, NEW 9-ROOM HOUSE, completely furnished; 2 sleeping porches, garage, Steinway Grand piano. Situated in the foothills of Hollywood. One block from Hollywood car line. Call 1937 MORGAN PLACE.

TO LET—ELEGANTLY FURNISHED MODERN bungalow, in beautiful Hollywood, 5 rooms and sleeping porch. Large yard, etc. One block south of hotel. 1542 HIGHLAND AVE. Adults. $35 per month. Water paid. Sunset Hollywood 1172.

TO LET—MODERN FURNISHED BUNGALOWS, with disappearing beds and all conveniences. 241 E. 30th and 412 E. 29th. $18 and $20. Elegant little flats, completely furnished, 127 W. 27th, $18 and $22. PHONE 28553.

TO LET—5-ROOM BUNGALOW, PRETTY GARDEN, garage, bath, electricity, gas. Can keep chickens. Near school and car. $25. Apply 1039 S. ARDMORE AVE. Pico or 11th st. car. Phone Wilshire 1952. Home 74759.

TO LET—FURNISHED, 6-ROOM, ARTISTIC, NEW, elegant, all conveniences, piano, furnace, lawn and flowers cared for by owner, water paid, near two car lines. 10 minutes from city, garage if desired, cheap to right party. PHONE 54444.

TO LET — 8-ROOM COMPLETELY FURNISHED modern home, 701 W. 30th st., 3 car lines, excellent neighborhood, garage with large room for chauffeur; reasonable rent. Call owner, FOWLER SHANKLAND, 23144 or West 1836, for key.

TO LET—$20, 4-ROOM BUNGALOW, WELL FURnished, absolutely clean; gas, electricity, porcelain bath, grass, flowers, good neighborhood. EAST 1051. MAIN 2646. South Pasadena car. 743 S. Daly st.

FOR SALE—A BARGAIN, BY OWNER. GO TO housekeeping in 6-room completely furnished bungalow, piano, garage, handy to pavement, in southwest, $3200; 1-5 down, remainder at 6 per cent. Must sell. Call VERMONT 1877. 79390.

TO LET—FROM MAY 1, HANDSOMELY FURNISHed 9-room house, 2 blocks from Wilshire blvd.; garage; beautiful garden; owner going abroad for 6 months; references required. Phone Home 56160. 500 GRAMERCY PLACE.

TO LET — NEW 6-ROOM BUNGALOW, WEST Adams Heights, beautifully furnished, mahogany, oriental rugs, 3 bedrooms, garage, $65. 73033. West 6112. 2122 EIGHTH AVE.

TO LET—FURNISHED 4-ROOM MODERN BUNGAlow, nice yard and flowers, $15 per month. Inquire 1650 E. 27TH ST. Phone South 7076. Watts car.

TO LET—OCEAN PARK, BUNGALOW, COMPLETEly and well furnished, best of condition and perfectly clean, four buildings; choice location. 48 PALOMA AVE., Ocean Park.

TO LET—$30, COMPLETELY FURNISHED, NEW, 6-room bungalow, all modern conveniences. 4017 BERENICE AVE. Phone 31601.

TO LET—WELL AND ATTRACTIVELY-FURnished 6-room bungalow. Good beds, piano, Haviland, silver, etc. West Adams district. 55079.

TO LET—4-ROOM, MODERN, COMPLETELY FURnished cottage, $20, water paid. University-39th st. car to Normandie ave. 1330 W. 38TH.

TO LET—NICELY FURNISHED 6-ROOM HOUSE, modern and clean; rent $25 per month. 3722 S. FIGUEROA.

TO LET—2-ROOM MODERN COTTAGE, BUILT-IN effects one block from car line; water paid. $10. GARVANZA 934.

TO LET — BRIGHT, AIRY HOUSE, ONE BLOCK from Westlake Park; 626 WESTLAKE AVE. Wilshire 51.

TO LET—NICE CLEAN FURNISHED 5-ROOM COTtage. No objection to children. 1219 IROLO ST. West 4017.

TO LET—ATTRACTIVE, MODERN 4-ROOM BUNgalow, lawn, water paid. 1385 SUNSET BLVD. 72145.

TO LET—NICELY FURNISHED 5-ROOM BUNGAlow, near foothills; nice lawn and flowers. Take Hollywood car to 1827 ALEXANDRIA AVE.

TO LET—FURNISHED 5-ROOM MODERN, COTtage, nice and clean. [illegible] W. 35TH PLACE. 26381.

TO LET—3118 HARVARD BLVD., COSY 4-ROOM bungalow, completely furnished. Fine location. WEST 4717. 21590.

TO LET—MODERN 6-ROOM FURNISHED BUNGAlow, garage, lawn and flowers, summer rates. 213 W. 45th st. PATTERSON, Main 7790, A1580.

TO LET—ELEGANTLY FURNISHED 8-ROOM house, exclusive neighborhood; garage, furnace, sleeping porch. 2388 W. 22ND. Phone 71007.

TO LET—A NICELY FURNISHED 6-ROOM BUNGAlow. Garage. 220 S. BENTON WAY. Telephone 51352.

TO LET—NEATLY FURNISHED 7-ROOM MODERN bungalow; piano, lawn, flowers, improvements. 1301 W. 51ST ST. 269217.

TO LET—$7 MONTHLY, 2-ROOM APARTMENT, furnished; also house, $10. 163 N. CLARENCE. East First car.

TO LET—FURNISHED MODERN 7-ROOM HOUSE with sleeping porch and piano, $30 month. 3457 ARROYO SECO. Main 3326.

TO LET—ADAMS DISTRICT, 7-ROOM MODERN bungalow, 3 bedrooms, built-in features; new throughout; 6 months' lease, $45. 74229.

TO LET—NICE CLEAN FURNISHED COTTAGE, large yard, cheap rent. 1499 W. 27TH ST. Owner, SOUTH 4617.

TO LET—6-ROOM BUNGALOW, NICELY FURnished, piano, garage, at 2024 MAGNOLIA AVE. Take Washington st. car.

TO LET—IN BEAUTIFUL WEST ADAMS HEIGHTS, 8-room house, one block from Washington cars. 2068 HOBART BLVD. Phone 24223.

TO LET—MODERN 6-ROOM HOUSE, FURNISHED or unfurnished, Westlake district. Close in. CALL 53139.

TO LET—COTTAGE NICELY FURNISHED, LARGE yard, walking distance. 723 W. 18TH ST.

TO LET—2-ROOM BUNGALOW, FURNISHED; ¼ acre. PHONE 21745.

TO LET—$8; LAST OF THE SMALL FURNISHED bungalows, children welcome. 858 E. 52ND ST.

TO LET — 3-ROOM HOUSE, COMPLETELY FURnished; $12.50. 901 W. 52ND.

TO LET— Stores, Offices, Business Sites.

TO LET—I AM HAVING CONSTRUCTED A MODern, up-to-date garage, and will give good 5-year lease at a reasonable rent to right party who will equip same with necessary tools and machinery. Garage is situated at 1877 W. Jefferson, and will be ready for occupancy very soon. I also have a brand-new storeroom, suitable for an up-to-date grocery; size about 22x80; brick building. For further particulars, see F. E. BUNDY, 1889 W. Jefferson. 72469, West 425.

TO LET— WAREHOUSE PROPERTY. 240 feet on Southern Pacific Ry. by 120 to 20-ft. alley, at San Pedro. Will make excellent terms. EDWARD C. HYANS, owner, 306 Laughlin Bldg. A3809 or 71408.

TO LET—$1250 CASH AND $25 PER MONTH secures 99-YEAR LEASE on 50-foot JEFFERSON ST. BUSINESS PROPERTY. Ready for immediate improvement; fine location for GARAGE, STORES, APARTMENTS, PICTURE THEATER. Present income $25 month. See TANDY, 822 CENTRAL BLDG.

TO LET—TO LEASE—3-STORY BRICK BUILDING in Los Angeles, on railroad; has 50,000 feet floor space, freight elevator; good location for factory, warehouse or shipping firm, etc. For particulars address E. K. McCAMENT, Box 206, Van Nuys, or Phone Van Nuys 11.

TO LET— GIVE UP YOUR EXPENSIVE OFFICE AND SEE ME FOR PRIVATE OFFICE OR DESK SPACE, FINEST MAHOGANY FURNITURE, PRIVATE PHONES, AND STENOGRAPHIC SERVICE. CALL 609 SECURITY BLDG.

TO LET— Desk in modern, outside, corner office in newest building in town. Both phones and stenographer to answer them. Price $15. 525 MARSH-STRONG BLDG. Bdwy. 7746; A4436.

TO LET—DESK ROOM WITH OR WITHOUT DESK in light and beautiful office, with service of telephones; congenial surroundings; center of business section; rent very reasonable. Call Main 9319, or F2352.

TO LET—AT 1234 SOUTH GRAND AVENUE, NEXT to H. W. Johns Manville Co.; a fine large store, 24x147 to alley. Choice location for auto supplies, etc. Apply F. H. SHAFER, 701 Hollingsworth Bldg., 6th and Hill.

TO LET—BROADWAY STORE IN FASHIONABLE theater, good lease at moderate rental; also a very desirable office. Call 201 MAJESTIC THEATER BLDG., 845 S. Broadway.

TO LET—FOR LEASE—ONE 40x140 LOT TO switch, warehouse preferred; responsible party only. M. L. STANHAM, R.D., R. 2, box 43, Pasadena.

TO LET—DESK SPACE, BEST LOCATED OFFICE building in city. New desk, both phones and stenographer to answer them. $10 month. 238 DOUGLAS BLDG.

TO LET—HAVE DESK IN WELL EQUIPPED OFfice to rent to desirable party. Both phones and centrally located. Inquire 608 UNION OIL BLDG.

TO LET—DOCTOR'S OFFICE, SITUATED IN WESTlake district, good location for experienced physician. Phone 55311, or call at 2102 W. SEVENTH ST.

TO LET—PART OF ELEGANT OUTSIDE OFFICE, furnished; very reasonable. Apply room 930, SECURITY BLDG. A2499.

TO LET—ONE OR TWO FURNISHED OFFICES for low rent. Marsh-Strong Bldg. 1026 MARSH-STRONG BLDG.

TO LET—DESK ROOM INCLUDING DESK AND phones in nice light office. Call 420 SECURITY BLDG., 5th and Spring.

TO LET — ATTRACTIVE BRICK DRUG STORE room, splendid location. 51119, WILSHIRE 856, Sundays, WEST 3654.

TO LET—DESK IN NICELY FURNISHED OFFICE, with both telephones on desk, stenographer, close to elevator. 835 SECURITY BLDG.

TO LET— VERY DESIRABLE OFFICES, LOW RENT. Excellent location in modern building.

A good court room at only	$12.50
A splendid court room for	$15.00
A very fine court room only	$17.50
A large outside room, very light	$20.00
A suite of two splendid rooms	$25.00
A suite of two large outside rooms	$40.00

If you will call and see us we will do the rest.
C. WESLEY ROBERTS COMPANY, 503 Citizens' National Bank Bldg. Phones Main 2043; Home 60654.

TO LET— If you want the best all-around "site" for a manufacturing plant, with good space and accommodations, look over our plant at 14th and Alameda; S. P. switch in plant; 4 buildings; 17,000 square feet floor space; comfortable office; 20,000 square feet yard storage. Plant all inclosed. A snap at the price. Can be had for 6½ years. Main 4214. Home 21121. GEO. H. LEE CO., 14th and Alameda.

TO LET— FOR LADIES' TAILOR OR DENTAL PARLORS. An elegant Broadway corner, on second floor, right in the center of the best shopping district. The suite consists of three large rooms and reception hall; is unusually well lighted, the lease good and the price conservative. C. WESLEY ROBERTS CO., 503 Citizens' National Bank Bldg. Phones: Main 2043, Home 60654.

TO LET—SPACE IN DESIRABLE LIGHT OFFICE. 222 SECURITY BLDG. Broadway 4578.

TO LET—SPLENDID DESK SPACE IN QUIET OFfice; both phones. COREY, 428 Union Oil Bldg.

TO LET— Country and Suburban Homes.

TO LET—5 ACRES, IMPROVED, CLOSE IN, WITH house; suitable for gardening or chickens. MR. McGREAL, 341 S. Hill st. Phones—F3004, Main 1479.

TO LET— Farming Lands.

TO LET—FIRST-CLASS EXPERIENCED FARMER with boys to lease 100-acre alfalfa ranch near San Bernardino. Must start soon. 100 tons ready for cutting. Will give fair lease, as other interests take my time. Call 529 UNION OIL BLDG.

TO LET—WANTED—EXPERIENCED FARMER to work 5-acre suburban garden and poultry ranch for what he can make. Stock for sale. CROCKER, 221 W. 5th.

TO LET—HALF ACRE, 4-ROOM HOUSE, SHED, chicken yards; furniture for sale. Lawndale, Cal., corner Chicago ave. and Ave. 4, four blocks east of railroad track. Call Sunday or evenings after 6. G. W. KIRK.

TO LET— Poultry Ranches.

TO LET—5 ACRES, IMPROVED, CLOSE IN, WITH house; suitable for gardening or chickens. MR. McGREAL, 341 S. Hill st. Phones—F3004, Main 1479.

TO LET—1 ACRE CHICKEN RANCH, CLOSE-IN, southwest, on car line, good 4-room house, $12.50 per month. GARTON & TORIAN, 211 Laughlin Bldg., 315 S. Broadway.

FOR SALE— Houses.

FOR SALE— $1375. $50 Cash. $15 Per Month. Including Interest. Why do you pay rent when you can buy this pretty little home on such easy terms? Just completed and in fine restricted district, with all improvements; graded and oiled street, cement walks and curbs, only 15 minutes' ride from heart of city on yellow 5c car line. See this little home and you will quit the landlord. W. J. FABLING, 320 Pacific Electric Bldg. 6th and Main sts. 10026. Main 1371.

FOR SALE— FIVE-ROOM BUNGALOW $2450. Brand new, large lot 50x142, hardwood floors in every room, tasty electric fixtures, all built-in features and only 20 minutes from center of city, just two minutes' walk from the finest boulevard in Los Angeles county—Huntington Drive. Terms $100 cash; balance $25 per month. A. O. KELLIHER, Entire Fifth Floor, 631 South Spring st. —PHONES— 10685. Main 6661.

FOR SALE—LISTEN! TREMENDOUS SACRIFICE in a 6-room home, gas, bath, toilet, electricity, heater, stationary tubs, buffet, writing desk, disappearing bed, cellar, beautiful lawn, five chicken corrals, near school and three car lines, must raise money quick. Only $2100, $500 cash. Call 4859 COMPTON AVE. Hooper ave car to 48th place.

FOR SALE— Beautiful six-room furnished bungalow, 2702 Harvard blvd., corner 27th st. Large lot, room to build another house. Worth at least $6500, mortgage $3000 at 7 per cent., can run as long as desired. $500 cash will handle the deal. Any reasonable offer for equity will be accepted. Broadway 8. JOE TOPLITZKY. F4956.

FOR SALE— Southwest Bungalow, a Genuine Sacrifice. Near Arlington, north of Jefferson, 7 rooms, modern, artistic, expensively built, all the latest features, worth $4500, but cut to $3400. $2500 can remain on mortgage, balance cash. Owner, F3282. MAIN 8210.

FOR SALE—EASY TERMS, 7558 EMELITA ST., Hollywood, new 6-room bungalow, modern in every way, hardwood floors, mantel, book-cases, writing desk, 3 bedrooms, gas and electricity. Lot 50x130. Price $3500, $300 cash, balance on monthly payments. See this. Full commission to agents. HUBBARD & GARDNER, 324 Douglas Bldg. Broadway 1907; A7430.

FOR SALE—A FUTURE IN THIS MODERN HOME on South Hill street near 37th; 7 large rooms, basement, furnace, garage, cement floor, drain connected with sewer, assorted fruit trees; east front, lot 50x160; price $6000. Ask P. J. HUMMEL & CO., 423 Central Bldg. F5864, Main 3561.

FOR SALE—OR EXCHANGE—$1800 EQUITY HOLlywood house, for 7 or 8-room house same direction; will assume to $2500. Two houses and Temple car line, clear, for small suburban to $2500, or city lots and cash. 705 FERGUSON BLDG.

FOR SALE—6-ROOM COTTAGE, NEWLY PAINTED, $1000 cash, $1000 to suit. Gas, bath, electricity, sewer; small barn, garden, chicken corral, trees, flowers, lawn; high and sightly. 315 N. ALVARADO STREET. Take Temple st. car.

FOR SALE—HAVE YOU $1000 CASH? Offer you 50x150, Bonnie Brae, $200 per foot, improved, 11-room 2-story house. Mr. Schwab, with SIDNEY O'NEIL & CO., A4232. Main 3081. 515 Lankershim Bldg.

FOR SALE—NEW 6-ROOM BUNGALOW, BREAKfast room, art stone porches, hardwood floors, all known modern bungalow conveniences, Vermont Square, $3400; $250 cash. OWNER, South 8722.

FOR SALE—$50 DOWN, $25 PER MONTH, WILL build you an ideal bungalow on a 50x150 lot, high ground, restricted tract. You select the lot, we will draw plans to suit and build for the above terms. See WM. FLETCHER, 620 L. A. Investment Bldg. Main 2013; F7916.

FOR SALE— Furnished beautiful five-room bungalow, with two large attic rooms, two lots, 50x140, bungalow on corner lot. Large chicken park, garage, garden, flowers, fine big lawn, fine view of mountains. 1000 RUTH ST., Casa Verdugo. Phone Glendale 354 J.

FOR SALE—OR EXCHANGE—7-ROOM BUNGAlow, furnished, all hardwood floors; cement driveway, garage; lot 40x175 to alley. Price $6500. My equity is $2750. Want $1000 cash, balance trade, clear lot or auto, Mercer preferred. Call 560159. 139 N. KINGSLEY DRIVE.

FOR SALE—BIG SNAP. $7500—8-room 2-story modern residence with large sleeping porch, at 1622 West 24th st., lot 50x140, north front, on car line. Will take good 5-passenger car and some cash as part payment, or what have you? OSCAR LEUSCHNER, 826 S. Spring st.

FOR SALE— Two-story, 8-room modern home, 1827 S. Harvard blvd., just off Washington st. ARONSON GALE CO., 505 H. W. Hellman Bldg.

FOR SALE— $3950. New 6-room, east front bungalow, artistic and up-to-date in every way. Garage, sewer in; easiest possible terms to responsible party. Owner, VERMONT 3007.

FOR SALE— 5-room bungalow. Modern in every way, on high ground. $2700. $100 down and $25 per month, including interest. Must be sold this week. THE McCARTHY COMPANY, Main 8172. 609 So. Hill st. 60409.

FOR SALE—PRICE $5000. A GREAT SACRIFICE for all or half cash. Brand-new plaster house, which cost $6000 to build. Corner lot, cost $2500. Excellent surroundings and view. Alhambra section. H. P. HOOD, 409 Wilcox Bldg. A1886.

FOR SALE—WILSHIRE DISTRICT, $500 DOWN, $50 per month. 8-room, 1½-story modern bungalow. East front, lot 50x160, lawns front and rear, fruit and ornamental trees. Garage. Owner, 255 S. ARDMORE AVE.

FOR SALE—$1150, $25 DOWN AND $15 PER month, buys a 4-room California house on 37th street. Cheapest buy in the city. See P. J. LEAVER & CO., 817 Higgins Bldg. Main 8988, 60304.

FOR SALE—ONLY $2000, $50 DOWN. 5-ROOM modern bungalow, southwest. A snap to quick buyer. See P. J. LEAVER & CO., 817 Higgins Bldg. Main 8988, 60304.

FOR SALE—ELEGANT LARGE STRICTLY MODern new home; beautifully situated; lower rooms elegantly furnished; bargain for $10,000; owner will sell for $9000. Inquire WEST 5892.

FOR SALE—THREE FAMILY FLAT, NEW AND cottage in rear, lot 60x165. 208 ft. from N. Broadway, sold by owner. 121 N. HANCOCK. Price $6000.

FOR SALE—ABSOLUTELY LESS THAN COST TO duplicate—2-story, 8 rooms, new; Wilshire district. Will take $5500, about ⅓ cash. J. H. HARRISON, owner, 522439.

FOR SALE—6-ROOM BUNGALOW, UP TO DATE in every way; lot 1 New Vermont Square, on car line; lot 45x140, price $3000, $150 cash, balance like rent. R. HOGUE, owner and builder. Phone VERMONT 1457.

FOR SALE—OR EXCHANGE — 6-ROOM BUNGAlow, 5345 Seventh ave. Never occupied. Modern. Will sacrifice. Grand or Mesa Drive car. Agents, list. O'MALLEY, 646 S. Figueroa.

FOR SALE— $1750. DON'T BUY UNTIL YOU SEE THIS PLACE. New modern bungalow, ... Large level lot, east front, ... curbs, graded and oiled streets, ... and only a few minutes' ride from ... six. Can sell for $75 cash, balance ... F. A. HANNIGAN, 3720 Stephenson ave., near Indiana. Home 41752.

FOR SALE— $1000 BELOW VALUE. COMPELLED TO SELL IMMEDIATELY. SEVEN-ROOM BUNGALOW ... I am compelled to dispose of my ...-room bungalow at once, and ... sell $1000 below actual value ... mont Square, close to the best ... city and convenient to public ... Arts High School. Oak floors, ... walls, den with wall bed, ... cement porch, garage, driveway, ... ers, trees, and in fact everything ... home beautiful. Price $3500; ... monthly, including interest ... LANGLEY & HENDRICK, 55TH AND NORMANDIE AVE. 26248. Phone ...

FOR SALE— BEAUTIFUL 5-ROOM BUNGALOW JUST COMPLETED [illegible] $50 cash and $15 per month, including interest, will soon make this pretty ... home. In a beautiful restricted ... improvements in, only 15 minutes ... on high ground. Here's a real ... quick buyer. See or phone F. L. FABLING, 320 Pacific Electric Bldg. 6th and Main sts. Home 10026.

FOR SALE— OWNER'S SACRIFICE SALE. ONLY $500 OR MORE CASH, BALANCE TERMS IF WANTED. MAY CONSIDER CLEAR EXCHANGE ... If you are looking for a strictly ... new 7 or 8-room Swiss chalet bungalow ... der the personal supervision of the owner ... where you will find artistic taste ... embodying every known down-to-date ... of a complete and comfortable home ... look at 119 or 127 S. Robert blvd. ... be there from 1 to 4:30 p.m. daily ... the property, and talk to you ... Do not delay. These houses must ... once. Take Western ave. car to ... or phone owner for appointment ... 142. 628 VAN NUYS BLDG.

FOR SALE—$6250; $1000 CASH; ... bungalow, 2 bathrooms, on N. ... very high terraced lot, 52x132; ... and unusually attractive in every ... stone and cement verandas; hardwood ... out; beautifully papered and decorated ... ings, paneled walls, bookcases, ... buffet in dining and breakfast room ... from both of these rooms to the ... large bedrooms; the two on the second floor ... used as sleeping porches; large den ... complete buffet kitchen and screen porch ... cellar; house piped for furnace. W. L. ... owner, 623-25 Laughlin Bldg.

FOR SALE— $600 BELOW VALUE. BEAUTIFUL SOUTHWEST CHALET. EAST FRONT—WIDE STREET. This charming 6-room chalet is offered ... below actual value for immediate sale ... rooms with all built-in conveniences ... floors throughout, close to car, school ... stores, etc. See it quick; price ... at $28.50 monthly, including interest. LANGLEY & HENDRICK, CORNER 55TH AND NORMANDIE AVE. 26248. Phones ...

FOR SALE—IN WILSHIRE DISTRICT ... at 445 Harvard Boulevard, near Fifth ... 10-room plastered house, one year old ... dition, lot 60x150, east front, reception ... ing and dining-room in mahogany ... rooms and sleeping porches, 2 tile baths ... room and bath. Double garage ... Will sell $13,500; mortgage $5000 at ... $8500 cash; commission to agents ... phone or see R. E. FORD, 611 S. Hill ... Broadway 2468.

FOR SALE—10-ROOM HOUSE, ... and Wilshire, east of Wilton ... worth $13,000; will sell for $10,000 ... your architect estimate cost of reproduction ... certain cash value of lot and ... $2500. How's that? What about location? ... expect to see junk. I haven't got it ... fruit for the whole family. You'll be ... it takes money, money, money. ... Story Bldg.

FOR SALE — WILSHIRE DISTRICT ... These new bungalows must be sold ... money talks. 320 N. Normandie, 5 rooms ... 316 N. Normandie, 5 rooms, $3600; ... mandie, 6 rooms, $3600; ... $4900; 522 N. Serrano, a resale, 6 ... 512 N. Serrano, 6 rooms, $3700 ... Commission to agents. Western ave. car ... 560150 and Holly 429. W. E. ... and builder. 312 N. Serrano ave.

FOR SALE— A SNAP. In Hollywood, a 6-room up-to-date ... large barn, 14 rose bushes, on lot ... $3000; will sell for $2400, on account of ... circumstances; $750 cash, balance ... rent, $15 per month, including interest ... way to get here, take Colegrove car to ... walk two blocks west to 1108 FIELDING ST.

FOR SALE—BARGAIN. BARGAIN. In southwest, strictly modern 7-room ... house has large rooms, papered walls ... nace, garage; good size lot. See owner and property. L. N. CLEVELAND, Phone 71412. 2045 W. 35th Place ...

FOR SALE—BIG SNAP. New, swell 8-room Chalet bungalow ... porches and lavatory upstairs, cellar ... floors throughout, all the built-in features ... breakfast room; it's right up to date ... under value at $5500; easy terms. Let me ... you. S. F. CARRERRY, 315½ S. Hill st. ... Main 2482.

FOR SALE—IN THE HEART OF THE W... DISTRICT. NEW TWO-STORY 8-ROOM ... WITH SLEEPING PORCH—FURNACE ... RAGE; BASEMENT CEMENTED; ... FLOORS, BUILT-IN BUFFET AND ... CLOSET; LAWN PLANTED AND LOT ... TO ALLEY IN REAR. PRICE $7000 ... ER, 714 BRYSON BLDG., SECOND AND ... STREETS.

FOR SALE — NEW MODERN 6-ROOM ... low, hardwood floors throughout, ... in features, artistic light fixtures ... move into. Is in highly-improved ... southwest. Asphalt paved streets ... city. Two car lines. City school ... $3900. $300 cash, balance monthly ... take cheap lot as first payment ... LIST. Phones Home 79675. Vermont ...

FOR SALE—$1950, ON KINGSLEY ... Melrose avenue, few blocks west of ... School; pretty modern home, 5 rooms ... veranda, in fine condition; hardwood ... front rooms; all rooms just kalsomined ... 150. Desirable part of northwest ... values are growing. Price cut away ... quick sale. $700 cash required ... Main 8210.

FOR SALE—BY OWNER, LEAVING CITY ... 7-room bungalow ever built in ... price that will make you wonder ... done. An ideal lovely home. I ... and am going to sell at some price ... see it, No. 4156 Brighton ave. I ... price on this that will sell it if you will ... PHONE 269368.

FOR SALE— Brand-new 6-room bungalow located ... west, every modern convenience ... a dandy, nothing lacking. Price ... suit. See H. L. BLAKE, Fifth Floor, 631 S. Spring st. 10685 Phones ...

FOR SALE—$1575, 4-ROOM NEW ... house on lot 50x160 ft. ... high ground, northwest; only 15 ... downtown. Terms—$50 cash and ... See E. H. HOFF, 320 Pacific Bldg. ... Main 1371.

FOR SALE—LET ME SHOW YOU A ... ern bungalow, 5 rooms and bath ... 100x300; nearly an acre, on yellow car ... improvements in, water, gas, electric ... oiled streets, cement walks and curbs ... to raise chickens. Will sell on easy ... CONS. REALTY BLDG. A4491; Bdwy. ...

FOR SALE — WANT CASH OFFER ... colonial house, high and sightly ... gant bath, two more rooms can be ... bath on second story; leaving city ... 50x175 to alley; two blocks to car ... dress T, box 85, TIMES OFFICE.

FOR SALE—MODERN 5-ROOM HOUSE ... 27th street, near the beautiful residence ... Adams and Arlington street; a ... See C. PAYNTER, and he ... 770.

FOR SALE — $750 IF SOLD BEFORE ... noon, $450 cash, $300 in ... bungalow lot with 2-room house ... 53665.

FOR SALE—2-STORY HOUSE, ... income; will bring $40 rent ... AVENUE. West 3515.

FOR SALE — 9-ROOM 2-STORY ... breakfast room, sleeping porch ... lot 60x135, on Fifth ave. ... 3529.

FOR SALE — CHEAP, WALKING DISTANCE ... tage, furnished or unfurnished ... ST. Vermont 1252.

FOR SALE—2-ROOM BUNGALOW, FURNISHED ... acre. PHONE 21745.

FOR SALE—WILSHIRE-WESTLAKE ... $350 down; 7-room handsome ... location, close in. PHONE ...

CONTRACTORS— And Builders.

WE BUILD FROM OUR OWN LUMBER ... cost. See our plans of up-to-date ... will please you. Our prices are right ... HAGEN & CO., Builders, San Fernando ... nad Main. Main 7397.

ANGELUS DRAUGHTING CO. ... grade drawings; apartments, flats ... estimates. THOS. PRESTON, Architect ... Higgins Bldg.

I BUILD BUNGALOWS, 2 ROOMS UP ... timates free. See my plans ... J. GORDON, 1694 West Washington ... 73348.

"PLAN-BOOK" OF FLATS AND APARTMENTS ... houses, 25c. WESTON, 507 Chamber of Commerce.

FOR SALE— Houses.

FOR SALE—

$1750.

DON'T BUY UNTIL YOU SEE THIS PLACE.

New modern bungalow, electric fixtures, large level lot, east front, cement walks, curbs, graded and oiled streets. Near school and only a few minutes' ride from 7th and Bway. Can sell for $75 cash, balance $15 per month.

F. A. HANNIGAN, 3720 Stephenson ave., near Indiana.

Home 41732.

FOR SALE—

$1000 BELOW VALUE. COMPELLED TO SELL IMMEDIATELY. SEVEN-ROOM BUNGALOW HOME.

I am compelled to dispose of my beautiful 7-room bungalow at once, and for quick sale will sell $1000 below actual value. Located in Vermont Square, close to the best car service in the city and convenient to public library and Manual Arts High School. Oak floors, beamed, paneled walls, den with wall bed, breakfast room, large cement porch, garage, driveway, lawn, flowers, trees, and in fact everything to make this home beautiful. Price $3500; $650 cash and $30 monthly, including interest; worth $4500.

LANGLEY & HEDRICK, 55TH AND NORMANDIE AVE.

26248. Phone Vermont 132.

FOR SALE—

BEAUTIFUL 5-ROOM BUNGALOW, JUST COMPLETED.

$1875.

$50 cash and $15 per month, including interest, will soon make this pretty little place your home. In a beautiful restricted district, with all improvements in, only 15 minutes' from business, on high ground. Here's a real bargain for a quick buyer. See or phone—

F. L. FARLING, 320 Pacific Electric Bldg. 6th and Main sts.

Home 10026. Main 183.

FOR SALE—

OWNER'S SACRIFICE SALE. ONLY $500 OR MORE CASH. BALANCE TERMS IF WANTED. MAY CONSIDER CLEAR EXCHANGE TO $1000.

If you are looking for a strictly modern new 7 or 8-room Swiss chalet bungalow, built under the personal supervision of the owner, where you will find artistic taste well displayed, embodying every known down-to-date convenience of a complete and comfortable home, come and look at 119 or 127 S. Hobart blvd. Owner will be there from 1 to 4:30 p.m. daily to show you the property, and talk to you price and terms. Do not delay. These houses must be sold at once. Take Western ave. car to Hobart blvd., or phone owner for appointment. 142, 628 VAN NUYS BLDG.

FOR SALE—$6250; $1000 CASH; NEW 8-room bungalow, 2 bathrooms, on N. Manhattan Place, very high terraced lot, 52x182; decidedly different and unusually attractive in every particular; stone and cement verandas; hardwood floors throughout; beautifully papered and decorated; beam ceilings, paneled walls, bookcases, stone mantel; buffet in dining and breakfast room; French doors from both of these rooms to the side veranda; 4 large bedrooms; the two on the second floor can be used as sleeping porches; large den or music room; complete buffet kitchen and screen porch; cement cellar; house piped for furnace. W. L. CRAIG, owner, 623-25 Laughlin Bldg.

FOR SALE—

$600 BELOW VALUE. BEAUTIFUL SOUTHWEST CHALET. EAST FRONT—WIDE STREET.

This charming 6-room chalet is offered fully $600 below actual value for immediate sale; 6 large rooms with all built-in conveniences, hardwood floors throughout, close to cars, schools, churches, stores, etc. See it quick; price $2965; $200 cash, at $28.50 monthly, including interest.

LANGLEY & HENDRICK, CORNER 55TH AND NORMANDIE AVE.

26248. Phones Vermont 132.

FOR SALE—IN WILSHIRE DISTRICT, LOCATED at 445 Harvard Boulevard, near Fifth st., large 10-room plastered house, one year old, fine condition, lot 60x150, east front, reception hall, living and dining-room in mahogany, 4 large bedrooms and sleeping porch, 2 tile baths, also maid's room and bath. Double garage. Cost $16,500. Will sell $13,500; mortgage $5000 at 6 per cent.; $8500 cash; commission to agents. For inspection phone or see R. E. FORD, 611 S. Hill. Broadway 2468.

FOR SALE—10-ROOM HOUSE, BETWEEN 6TH and Wilshire, east of Wilton, on 75-foot lot, worth $13,000; will sell for $10,000. Get your architect estimate cost of reproduction, ascertain cash value of lot and I'll discount that $2500. How's that? What about location? Don't expect to see junk. I haven't got it. Berries and fruit for the whole family. You'll be satisfied, but it takes money, money, money. E. F. PECK, Story Bldg.

FOR SALE — WILSHIRE DISTRICT BARGAINS. These new bungalows must be sold, make an offer, money talks: 320 N. Normandie, 5 rooms, $3300; 316 N. Normandie, 5 rooms, $3000; 317 N. Normandie, 6 rooms, $3600; 308 N. Serrano, 7 rooms, $4900; 322 N. Serrano, a re-sale, 6 rooms, $3500; 312 N. Serrano, 6 rooms, $3700. Easy payments. Commission to agents. Western ave. car. Phone 560160 and Holly 429. W. R. VEEDER, owner and builder, 312 N. Serrano ave.

FOR SALE—

A SNAP.

In Hollywood, a 6-room up-to-date bungalow, large barn, 14 rose bushes, on lot 50x130, worth $3000; will sell for $2400, on account of pressing circumstances; $750 cash, balance cheaper than rent, $15 per month, including interest. Best way to get here, take Colegrove car to Seward st., walk two blocks west to 1108 FIELDING ST.

FOR SALE—BARGAIN.

BARGAIN.

In southwest, strictly modern 7-room bungalow, house has large rooms, papered walls, cellar, furnace, garage; good size lot.

See owner and property.

L. N. CLEVELAND,

Phone 71412. 2045 W. 35th Place (Van Ness ave.)

FOR SALE—BIG SNAP.

New, swell 8-room Chalet bungalow, 2 sleeping porches and lavatory upstairs, cellar, hardwood floors throughout, all the built-in features, den, breakfast room; it's right up to snuff and selling under value at $5500; easy terms. Let me show you. S. F. CARBERRY, 315½ S. Hill st. Phone Main 2482.

FOR SALE—IN THE HEART OF THE WESTLAKE DISTRICT, NEW TWO-STORY 8-ROOM HOUSE WITH SLEEPING PORCH, FURNACE AND GARAGE; BASEMENT CEMENTED; HARDWOOD FLOORS, BUILT-IN BUFFET AND LINEN CLOSET; LAWN PLANTED AND LOT EXTENDS TO ALLEY IN REAR. PRICE $7000. SEE OWNER, 714 BRYSON BLDG., SECOND AND SPRING STREETS.

FOR SALE — NEW MODERN 6-ROOM BUNGALOW, hardwood floors throughout, handsome lawn, artistic light fixtures, ready to move into. Is in highly-improved residence district, southwest. Asphalt paved streets, city. Two car lines. City school and city. $3600. $300 cash, balance monthly. Owner will take cheap lot as first payment. CHARLES W. LINT. Phones Home 79575. Vermont 2804.

FOR SALE—$1950, ON KINGSLEY DRIVE NEAR Melrose avenue, few blocks west of new High School; pretty modern home, 5 rooms, bath, veranda, in fine condition; hardwood floors in front rooms; all rooms just kalsomined; lot 150. Desirable part of northwest district where values are growing. Price cut away below market for quick sale. $700 cash required. OWNER, Phone Main 8210.

FOR SALE—BY OWNER, LEAVING CITY, BEST 7-room bungalow ever built in southwest, at a price that will make you wonder how it can be done. An ideal lovely home. I cannot keep it and am going to sell at some price; come and see it. No. 4156 Brighton ave. I have set a price on this that will sell it if you will see it. PHONE 269868.

FOR SALE—

Brand-new 6-room bungalow located in southwest, every modern convenience. This place is a dandy, nothing lacking. Price $2850, terms to suit.

See H. L. BLAKE, Fifth Floor, 621 S. Spring st. Phones Main [illegible]

10665

FOR SALE—$1575, 4-ROOM NEW PLASTERED house on lot 50x160 ft., east front, located high ground, northwest; only 15 minutes to downtown. Terms—$50 cash and $15 per month. See E. H. HOFF, 320 Pacific Bldg. Phones Main 1371.

FOR SALE—LET ME SHOW YOU A NEW, MODERN bungalow, 5 rooms and bath, garage, lot 100x300; nearly an acre, on yellow car line, improvements in, water, gas, electric lights, graded and oiled streets, cement walks and curbs; just the place to raise chickens. Will sell on easy terms. CONS REALTY BLDG. A4691; Bdwy. 7782.

FOR SALE — WANT CASH OFFER ON 8-ROOM colonial house, high and sightly, 6 rooms, part bath, two more rooms can be finished, bath on second story; leaving city; house new. Address T, box 85, TIMES OFFICE.

FOR SALE—MODERN 5-ROOM HOUSE ON W. 27th street, near the beautiful residence of Adams and Arlington street; a snap; price $2500. See C. PAYNTER, and be convinced. Phone 770.

FOR SALE — $750 IF SOLD BEFORE noon, $450 cash, $300 in $10 payments. Bungalow lot with 2-room house. PHONE 23227.

FOR SALE—2-STORY HOUSE, ACCOUNT OF [illegible] will bring $40 rent. Address [illegible] AVENUE. West 3513.

FOR SALE — 9-ROOM 2-STORY HOUSE, breakfast room, sleeping porch, hardwood lot 60x135, on Fifth ave. Phone OWNER. 2520.

FOR SALE — CHEAP, WALKER PORTABLE [illegible] furnished or unfurnished. 615 WEST [illegible] ST. Vermont 1296.

FOR SALE—5-ROOM BUNGALOW, FURNISHED, acre. PHONE 21745.

FOR SALE—WILSHIRE-WESTLAKE. $350 down; 7-room handsome bungalow, location, close in. PHONE 52289.

CONTRACTORS— And Builders.

WE BUILD FROM OUR OWN LUMBER AT cost. See our plans of up-to-date bungalows; will please you. Our prices are right. O. W. HAGEN & CO., Builders, San Fernando Bldg. and Main. Main 7397.

ANGELUS DRAUGHTING CO., STRICTLY HIGH grade drawings; apartment, flats, bungalows, estimates. THOS. PRESTON, Architect, Higgins Bldg.

I BUILD BUNGALOWS, 2 ROOMS UP. TERMS. Estimates free. See my plans. J. GORDON, 1694 West Washington. West 72848.

"PLAN-BOOK" OF FLATS AND APARTMENT houses, 25c. WESTON, 507 Chamber of Commerce.

Classified Liners.

[Builders and Contractors, continued]

[illegible] A BUNGALOW FROM [illegible] from $200 to $5000. [illegible] 5-room bungalow with [illegible] [illegible] department is at your service. [illegible] BUILDING CORPORATION, A5516. Bdwy. 88.

[illegible] ARE READY TO BUILD AN APARTMENT, BUNGALOW, OR ALTER AND REMODEL, IT WILL PAY YOU TO SEE [illegible] W. SHERMAN, [illegible] who personally superintends all [illegible], estimates furnished on all kinds of [illegible] work in city or country. [illegible] AVE. HOME PHONE 53486.

[illegible] OUR OWN LUMBER YARD AT [illegible] bungalows, $650 up, 5 rooms, [illegible] $1350 up. See our plans, $1300 [illegible] "We have all bids, city or country." [illegible] drafting department. GLOBE [illegible] Contractors, 315 to 319 Higgins [illegible] 3rd and Main. Home 60304; Main [illegible]

[illegible] THE ENTIRE COST OF YOUR [illegible] We are in position to give you [illegible] including money. See WM. [illegible] L. A. Investment Bldg. Main [illegible]

[illegible] AND LAWN WORK DONE. AD- [illegible] box 131, TIMES OFFICE.

FOR SALE— City Lots and Lands.

[illegible] MUCH WORRY YOU? [illegible] the residents of my two close-in [illegible], because they are just [illegible] and will not be affected. [illegible] city conveniences, that are the [illegible] not affected by city taxes. Three [illegible] 5-cent fare, paved streets, sidewalks, gas, water, etc. Fine view of the [illegible] getting the best benefits from the [illegible] are as good as Adlington [illegible]

All about them. [illegible] at my office or to go direct [illegible] "Hawthorne" car or "University" [illegible] south on Spring st., [illegible] car marked "Santa Barbara" [illegible] south on Hill street or west [illegible] of Arlington avenue and go to [illegible]

[illegible] FIRTH, 346 Broadway. Main 2543; Home 60167. "You're Safe at Firth's."

10 PER CENT. IN SIX MONTHS. A SURE THING.

[illegible] 49 ft., Vermont ave. near 39th [illegible] Price $4000. If you want to [illegible] buy this. $1600 and reasonable [illegible] For particulars, see

J. W. HACKETT, [illegible] Hollingsworth Bldg. 60090.

[illegible] LOTS. $50 and up. $5 month.

[illegible] of these dandy lots with cement walks [illegible] and electricity, near yellow car [illegible] a small house and stop paying [illegible] from First and Broadway.

[illegible] G. H. PIPER, [illegible] and Bowen st. [illegible] First st. car. [illegible] phone 41963.

BEAUTIFUL SIERRA PARK.

$350—$700.

[illegible] one $600 and one $700, in [illegible] pretty bungalow homes. Every [illegible] electricity, sidewalks, telephones [illegible] grammar and high schools. [illegible] car and 20 minutes from [illegible] won't last long. See MR. [illegible] Hill st.

[illegible] PARK AVENUE TRACT. [illegible] out on Glendale Line." [illegible] and up. No interest. No taxes, [illegible] telephones, graded and oiled [illegible] walks, etc. Bring this ad [illegible]

[illegible] GOODWIN CO. [illegible] Bldg., 6th and Main. [illegible] Main 7959. Tract Agents. [illegible] & MAC ADAMS, [illegible] and Park ave.

[illegible] LOT AT BEACHWOOD [illegible] FOOTHILLS. [illegible] ideal homesite. [illegible] UP. [illegible] Franklin ave. car to Beachwood [illegible] H. BEACH, [illegible] Bldg. [illegible] Main 8172.

[illegible] BARGAIN BY THE OWNER. [illegible] on high ground, surrounded by [illegible] only 15 minutes from downtown [illegible] Overlooks 40-foot lots on [illegible] that sold for $1200 to $1700. [illegible] This would be a bargain at [illegible] DON'T DELAY. See [illegible] 800 FERGUSON BLDG., Phone Broadway 2902.

[illegible] southwest, between Figueroa [illegible] car ride, 5-cent fare; [illegible] and $10 a month; all improvements [illegible] in this price. A bargain for [illegible]

[illegible] FLAGUEL, 522 Cons. Realty [illegible] Bdwy. 7782.

[illegible] BOTHER ME, GO LOOK AT [illegible] lot and sell yourself; size [illegible] paved asphalt street; [illegible] Normandie avenue. [illegible] Jefferson car line; lot is [illegible] sell for $2500 if sold this [illegible] FORD, 611 S. Hill st. 10545.

[illegible] Want cash offer for high grade [illegible] Full information. [illegible] McCARTHY COMPANY, [illegible] Hill street. 60408.

[illegible] THREE GREAT BARGAINS IN [illegible] avenue, car line, near [illegible] Boyle Heights. Snaps for [illegible] reasonable terms. H. P. [illegible] Bldg. A1898.

[illegible] PARK FOOTHILL LOTS. [illegible] Hollywood. Ideal situation. [illegible] up buys a lot. $5 [illegible] Take Van Nuys car [illegible] Agents there daily. [illegible] CO., 220 S. Hill st.

[illegible] OF THE FINEST LOTS IN AN- [illegible] front, worth $900; party [illegible] will go for $675; $300 [illegible] GREESON, 5801 Moneta.

[illegible] Van Ness Avenue Square. Way [illegible] of non-resident owner. [illegible] McCARTHY COMPANY, [illegible] Hill street. 60408.

[illegible] WEST FIRST STREET. [illegible] $900 by making first payment [illegible] not a cheap lot. Splendid [illegible] C. F. LEWIS, 315 West First st.

[illegible] FRONT LOT, CLOSE [illegible] for bungalow court or [illegible] EBBY & FRIEDRICH, 1052

[illegible] IN TWO CHOICE LOTS [illegible] Place, Santa Monica; [illegible] L. box 464, TIMES

[illegible] BETWEEN MONETA AND [illegible] of Manchester, $750 cash for [illegible] sacrifice. OWNER, F2705.

[illegible] SACRIFICE A LARGE LOT ON [illegible] near Casa Verdugo. Address [illegible] TIMES BRANCH OFFICE.

[illegible] OWNS FINE LOT FOR [illegible] to build must sell. 867 S. [illegible] H. Don't ring bell.

[illegible] CORNER LOT ON [illegible] west of hotel. Best buy in [illegible] A bargain. [illegible] L. N. CLEVELAND (owner.)

[illegible] CORNER LOT FOR $800 [illegible] cut to me; must have money [illegible] $600 down will handle [illegible] bargain. PHONE 23227.

[illegible] 2 BIG LOTS, CLEAR, IN [illegible] write 1320 EAST 48TH

[illegible] IN A CORNER LOT. [illegible] for just half or $240. [illegible] OFFICE.

[illegible] ONE OF THE BEST [illegible] ft. from water front, [illegible] Call 1013 BLACK BLDG.

[illegible] FOR $300 EACH. ALL [illegible] ave. $5 one block of [illegible] FERGUSON, 211 Mer-

[illegible] for Subdivision.

[illegible] when an owner of a choice [illegible] Short Line will consider [illegible] We have probably [illegible] in the Los Angeles [illegible] suitable for immediate subdivision [illegible] up to $40,000 in clear [illegible] the tail end of a depression [illegible] HARRY H. CULVER CO., [illegible] Bldg.

[illegible] ONE ACRE UP TO 100 [illegible] path of the city's rapid [illegible] We are headquarters [illegible] for auto or free map. [illegible] second floor, Hollingsworth [illegible] Bldg.

[illegible] SOUTHWEST, FACES ON [illegible] electric line runs through [illegible] subdivision. $575 per acre. OSCAR E. SMITH, 314 O. T.

FOR SALE— Business Property.

FOR SALE—

ATTENTION.

YOU ARE NO DOUBT AWARE THAT THE BOSTON STORE HAS LEASED THE ENTIRE BLOCK ON THE SOUTH SIDE OF SEVENTH STREET, BETWEEN GRAND AVENUE AND HOPE AND HAVE ALREADY LET CONTRACTS TO DEMOLISH THE OLD IMPROVEMENTS NOW ON THE PROPERTY, AND EXPECT TO BE OCCUPYING THEIR NEW $1,000,000.00 STORE WITHIN ONE YEAR.

YOU NO DOUBT ALSO REMEMBER THAT WHEN HAMBURGER'S DEPARTMENT STORE MOVED FROM NORTH SPRING STREET TO 8TH AND BROADWAY, VALUES IN THAT VICINITY TRIPLED IN A REMARKABLY SHORT TIME.

WE ARE FORTUNATE IN HAVING A FEW PROPERTIES TIED UP FOR A SHORT TIME WHICH WE FEEL SURE WILL INTEREST THE MOST CONSERVATIVE.

OLIVE STREET BETWEEN SIXTH AND SEVENTH. 20½x165. PRICE $2000 PER FOOT. UNDOUBTEDLY ONE OF THE BEST CLOSE IN SMALL BUYS IN THE CITY.

FIGUEROA STREET NEAR 10TH STREET. LOT 48x145. IMPROVED WITH 2-STORY BRICK BUILDING. INCOME $800.00 PER MONTH. PRICE $85,000.00. TERMS, $25,000 CASH. BALANCE MORTGAGE.

OLIVE STREET NEAR EIGHTH STREET. LOT 40x165. IMPROVED WITH 2-STORY BRICK BUILDING. INCOME ABOUT $500 PER MONTH. PRICE $90,000.

GRAND AVENUE NEAR EIGHTH STREET. EAST FRONT. LOT 60x165. $2500 PER FOOT. ½ CASH.

SOUTHWEST CORNER OF SIXTH AND FIGUEROA STREET. 90x120. PRICE $170,000.00. $80,000 CASH HANDLES THIS FINE CORNER. WE BELIEVE THAT THE ACTUAL CASH INVESTED WILL RETURN PURCHASER AT LEAST 100 PER CENT. IN NEXT FEW MONTHS. FOR FULL PARTICULARS SEE W. W. MINES OR E. J. DURNERIN, WITH W. W. MINES & CO.,

60473. MAIN 2975. FOURTH FLOOR, 631 SOUTH SPRING ST.

FOR SALE—

HISTORY REPEATS ITSELF!

ROBINSON'S BIG DEPARTMENT STORE MOVES TO SEVENTH AND GRAND!

DO YOU REMEMBER HOW PRICES JUMPED WHEN HAMBURGER'S DEPARTMENT STORE MOVED TO EIGHTH AND BROADWAY?

DID YOU PARTICIPATE IN THE BIG QUICK PROFITS MADE AT THAT TIME? OR WERE YOU ONE OF THE SKEPTICS WHO WAITED AND WAITED TOO LONG?

ANOTHER OPPORTUNITY IS OFFERED YOU NOW!

THE ESTABLISHMENT OF THIS IMMENSE STORE AT SEVENTH AND GRAND ABSOLUTELY INSURES A TREMENDOUS ADVANCE IN PRICES IN THAT VICINITY. BIG PROFITS AWAIT THE INVESTOR WHO BUYS NOW! THIS IS YOUR OPPORTUNITY!

WE OFFER A SEVENTH STREET CORNER, CLOSE IN, AT ONLY

$650 PER FOOT! $650 PER FOOT!

WE HAVE A SHORT OPTION ON THIS CORNER AND THE PRICE WILL BE ADVANCED TO $1000 PER FOOT AS SOON AS IT EXPIRES.

WE ALSO OFFER A LOT ON HOPE STREET IN THE SAME BLOCK AS THE NEW STORE AT

ONLY $1500 PER FOOT. ONLY $1500 PER FOOT.

EITHER OF THESE PARCELS WILL MAKE YOU A HANDSOME PROFIT IN A SHORT TIME; SEE US NOW!

W. I. HOLLINGSWORTH & COMPANY, HOLLINGSWORTH BLDG. SIXTH AND HILL STREETS.

FOR SALE— OR LEASE. OPPORTUNITY GREETS YOU AGAIN.

THE BOSTON STORE, and other leading Retail Dry Goods Stores, going to SEVENTH STREET and vicinity! Contract has been let for the immediate destruction of the old Postoffice Building at Seventh and Grand avenue, and the immediate construction of the GREATER Boston Store.

WHAT DOES THIS MEAN? This move will make Seventh street a leading Retail Street. It will produce a great amount of legitimate activity and increase in values, both rental and real.

PICTURE in your mind the Boston Store in their new $750,000 home at Seventh and Grand avenue, running through to Hope street—and other buildings under construction between Hill and Figueroa, and on the side streets—and you will then have some appreciation of the Impetus that this Great Movement will give to property values, as far south as Pico!

THE DEMAND for Leases and Property for Sale will be immediate. We are in a position to at once present the Most Attractive Offerings on Olive, Grand, Hope, Flower, Figueroa and Seventh streets, at prices that will MAKE SURE PROFIT for those fortunate enough to buy them.

WE have leased and sold several properties in this vicinity since this movement began, and the Good Things will be picked up quickly, and upon the expiration of our options, you will have to PAY MORE!

DON'T WAIT! IT IS YOUR OPPORTUNITY FOR PROFIT.

CHARLES G. ANDREWS, WRIGHT-CALLENDER-ANDREWS CO., 403 SOUTH HILL STREET.

10745. Main 8048.

FOR SALE—

FLOWER STREET NEAR 10TH.

50x165. EAST FRONT. MODERN 3-STORY BRICK. LEASED $6000 PER YEAR. PRICE $100,000.

TERMS. $17,500 CASH, $17,500 6 MONTHS. BALANCE MORTGAGE 6 PER CENT.

WE PREDICT THAT THE LOT ALONE WILL BE WORTH THIS PRICE INSIDE THREE YEARS. MR. QUINAN, W. W. MINES & CO.,

60473. 631 S. SPRING ST. MAIN 2975.

FOR SALE—BUSINESS PROPERTY—

Here are some business properties for sale which are growing in value fast:

60x150, on west side S. Main st., between Ninth and Tenth sts.

100x135, northwest corner Pico and Union.

50x135, 1527 W. Pico st.

50x135, W. 12th st., third lot west of Union.

48x165, 16th st., between Oxford and Western.

51x162, south side W. Washington st., between Hobart and Oxford sts.

2-story block at 641-643 N. Main st.

SEE OWNER. G. A. HAMMEL, 640 N. Main st. Phones: Main 3728. A2080.

FOR SALE—BEST BUY IN LOS ANGELES. $75,000—100x114, on Broadway, close in, some income, fine hotel site and stores, worth $1000 per foot.

$21,000—60x110. Stores and apartments, fine corner income. $185 per month.

$10,500—8 three-room apartments, southwest, close in, fine income, near Grand ave.

OSCAR LEUSCHNER, 826 S. Spring st.

FOR SALE— Business Property.

FOR SALE—BUSINESS PROPERTY. Forced to sell—775 E. Pico st. Lot 40x140 to alley. Rent $30. Price $5500, half cash. Address Owner, G, box 472, TIMES BRANCH OFFICE.

FOR SALE—BUSINESS PROPERTY. 520 Gladys ave., a few doors from Fifth st. and one block from new depot. Lot 25x110. Rent $15. Price $4850. Half cash. Address G, Owner, box 475, TIMES BRANCH OFFICE.

FOR SALE—BUSINESS PROPERTY. $2250—Maple ave. and 28th st., house number 2802. Rent $22. Lot 40x114. Address G, owner, box 477, TIMES BRANCH OFFICE.

FOR SALE—$9000, SNAP; OWNER'S SACRIFICE, new 4-flat building, income $90 per month, West Adams section, on Kenwood, value $12,000; must sell. A4731.

FOR SALE OR EXCHANGE— Income Property.

FOR SALE—HOLSTEINS.

Nebraska Agricultural College declines to take $2600 for "La May," record 1913, 26,600 pounds of milk. That is the strain of stock we will raise. Wanted buyer for ranch, 2300 acres of patented land, 40 miles square. Bunch grass range. Individual watering places. Water right of 131,000 acre feet. A large acreage of sage-brush land can be secured under the "Cary Act." Require cash payment, $20,000, balance due, $27,200, in equal payment, 2, 3 and 4 years, interest 7 per cent. Also $20,000 to buy 70 registered Holstein dairy cows, $2000 for bull; $10,000 to build cheese factory, buy auto truck and remodel barns for 300 cows. Principals only, call or address with bank references, 2307 PRINCE ST., Berkeley, Cal.

FOR SALE—OR EXCHANGE—MODERN AND NEW four-room flat building, all flats rented; between Main and Moneta ave. car line; will exchange for vacant lot in or near Los Angeles. HOWARD W. DAVIS CO., 4303 Moneta ave. 29010. Vermont 924.

FOR SALE—OR EXCHANGE—MODERN AND NEW four flat building, all flats rented; between Main and Moneta ave. car lines; will exchange for vacant lot in or near Los Angeles. HOWARD W. DAVIS CO., 4303 Moneta ave. 29010. Vermont 924.

FOR SALE— Industrial Property.

FOR SALE—BIG SNAP. $15,000—387x145 to alley, fine corner, on Alameda, near Slauson avenue, on S. P. and Santa Fe R.R., finest factory site in Los Angeles. $2000 down, but easy terms, or will take 7-room house as part.

$4500—80x120 to alley, on S.P. R.R.

$7500—Northwest corner, Central avenue and 52nd st., fine industrial site. Owner must have some money.

OSCAR LEUSCHNER, 826 S. Spring st.

FOR SALE— Suburban Property.

FOR SALE—

SPECIAL PRICES ON ACREAGE.

We have just put a ten-acre tract, subdivided into quarter acres, on the market, and we have cut the prices down to about 60 per cent. of what we have gotten for acreage immediately adjoining. We must sell this tract quick, and it is just the time for any one who wants to pick up some big snaps. The tract has many beautiful live oak trees, it is cleared off nicely, and the prices include improvements. Street car line within 3 minutes' walk, water piped to each lot with 180-foot pressure, so that our splendid system of overhead irrigation can be used wonderfully. It's just like rain, and there's lots of it. Every modern convenience is at your command in this beautiful valley. Paved boulevards all the way from Los Angeles. Trip can be made in 35 minutes by auto. A little longer by rail. It is 1100 feet higher than Los Angeles, and the scenery is unsurpassed, the climate brim full of invigoration. Ranches under cultivation on all sides. Soil is rich loam and decomposed granite, the best there is. Here is one spot that has every advantage that could be desired. The prices on this ten-acre tract are cash on account of being so low, but we have other tracts that are fine and dandy that we sell on ridiculously low terms. We sell acreage at prices from $500 to $950 per acre.

HOLMES-WALTON COMPANY,

507-8-9 GRANT BLDG.

MAIN 4590; A3010.

FOR SALE—

SUBURBAN BARGAIN.

5 acres in crop, 2 small houses, Barn, Chicken House, Engine and Pump House. $3000 for all.

This is the finest land you ever saw. Close to Lankershim and surrounded by prosperous orchards. Raw land in this district is selling for more than we are asking for this place. The man who owns it has a business in town that requires all his time and he is forced to leave this place even at a big sacrifice.

It takes $1200 of real money to handle this, but if you have that much you certainly ought to see this ranch. Last week we advertised a bargain of this kind and sold it the next day—this is just as good a bargain and if you want to get in on it you must act quick.

DESNOYERS HUME & HERRMANN, 704 Story Bldg., Sixth and Broadway.

FOR SALE—

UNUSUAL ACREAGE OPPORTUNITY.

HIGH GROUND, NEAR THE OCEAN.

$700 PER ACRE.

Gas, Water, Electricity, Pacific Electric car service, Rich level land.

One mile to beach and to a popular resort.

This is a large tract but only 10 acres will be sold at this price, the balance is to be subdivided. We will sell any part of the 10 acres but it must be all cash. Adjoining properties selling at $2000 an acre.

For further particulars see,

DESNOYERS HUME & HERRMANN,

704 Story Bldg.,

Sixth and Broadway.

FOR SALE—30 ACRES FULL BEARING SOFT-shell walnuts. Excellent water and soil conditions, San Gabriel Valley, 2 miles east of Alhambra.

For Sale—4 acres in fruit, alfalfa and berries. Chickens, horse and full equipment. Neat plastered bungalow. Located San Gabriel Valley, east of Alhambra. A splendid ranch, finely located as to soil, water, etc.

For Sale—2 acres, good small bungalow, fruit trees, chicken corrals, etc. South of Sierra Madre. Very dainty little ranch.

F7764. SOUTHLAND REALTY CORP., Bdwy. 1066. 419 Homer Laughlin Bldg.

FOR SALE—

ACRES WITH WALNUTS.

Will sell fine acres, covered with full-bearing trees. The crop should take care of the payments. Adjoining Ramona Acres. 25 minutes from downtown. 10 per cent. cash and $15 a month. Call R. L. CLOGSTON, 2180 Seventh ave. West 775.

FOR SALE—LAND THAT PAYS: BEST BARGAINS YET OFFERED. Between city and beach is location to make fortunes in acreage.

120 acres, southwest, three-quarters mile frontage; only $475 per acre; one-quarter cash.

Twenty acres near Western avenue, $475.

Forty acres near Western avenue, $475.

Eighty acres, corner, half mile frontage, $500.

All above are exceptional buys, on easy terms. Other near-by held 50 per cent. more.

T. A. SHEPPARD, 528-529 Security Bldg.

FOR SALE—

RAMONA ACRES.

ADJ.

Will sell any corner acre for $100 cash, balance $10 per month. ½ block from Main county boulevard. If you want a beautiful high acre see me at once. F. F. ALDIS, 611 S. Hill st. 10545. Broadway 2468.

FOR SALE—41 ACRES, CORNER LOT, AT JUNCTION of two boulevards; 6-room bungalow, garage, electric lights, hot water, etc. Two-year-old peach and walnut orchard on half. Just right for subdividing. Will sell part of all. Owner. Address L, box 494, TIMES BRANCH OFFICE.

FOR SALE — A SUBURBAN HOME ON A FINE chicken ranch; 6-room modern, up-to-date house, half acre, 200 feet from Hansen Station, on P. E. line; price right and terms to suit. Address R. E. COFFMAN, Anaheim, Cal.

FOR SALE—WE ARE AUTHORIZED BY THE Superior Court to sell at $650 per acre, regardless of value or cost, 10 acres fine land on Redondo car line, actual value $1000 per acre, exceptional opportunity, part cash. E. B. BROOKS & CO., 847 Douglas Bldg.

FOR SALE—10 ACRES IN BEAUTIFUL CANYON between Sunland and Burbank, 18 miles from Los Angeles, fine for chicken ranch and fruit, 5 acres plowed. Well, cabin, running stream, very healthy. Must have money. $1500 buys it. THOMAS, 832 S. Grand.

FOR SALE— Suburban Property.

Alhambra.

FOR SALE—EXCHANGE FOR UNION OIL OR other good stocks. A very desirable bungalow of 6 rooms on prettiest street in Alhambra, will sell with 50 or 100 foot lot, garage, barn, chicken house, lots of fruit trees and all kinds of berries. A real home-like place. Can make easy terms. Half block to car line. Call or address Owner, 17 N. VEGA ST., Alhambra.

FOR SALE—MODERN 5-ROOM BUNGALOW; ONE or one-half acre orange grove. Good chicken house with yards. Good lawn, plenty of roses, flowers and vines. All street improvements. Corner Fourth street and Palmetto Drive. See owner on premises. 310 PALMETTO DRIVE, Alhambra.

Glendale.

FOR EXCHANGE—SEVEN ROOMS AND SLEEPING porch, story and half, thoroughly modern throughout, hardwood floors up and downstairs, large well ventilated, with built-in effects, to each bedroom, basement and furnace; lawn, flowers, etc. located just short distance north of Broadway and 300 feet east of Brand blvd. Price $6000; will consider 6-room bungalow in Glendale or city, or good lot.

NEWBY & HERBERT, 904 Union Oil Bldg. F4845, M. 4598.

FOR SALE—EAST FRONT, NEW 7-ROOM BUNGALOW, modern, sleeping porch, garage, lawn in, 1 block from car; fine view and pleasant surroundings; $5200, cash or terms. JAMES W. PEARSON, 1214 W. Broadway, Glendale.

FOR SALE—CHEAP, CHEAP, CHEAP; LOT ON Patterson st., east of Columbus, for $650; terms. NEWBY & HERBERT, 904 Union Oil Bldg. F4845; M. 4598.

FOR SALE—FOR BARGAINS IN ALL KINDS OF property in Glendale, see NEWBY & HERBERT, 904 Union Oil Bldg. F4845, M. 4598.

Gardena.

FOR SALE—LOTS, $400 UP, $50 DOWN, $10 MO. GARDENA ACREAGE. HANSON REALTY EXCHANGE, Gardena and 922 Van Nuys Bldg.

FOR SALE—5 ACRES, IMPROVED, $500 DOWN, balance small payments. Address owner, BOX 83D, R.F.D. No. 1, Gardena, Cal.

Inglewood.

FOR SALE—¼ ACRE OR 1 ACRE, BY OWNER, at bargain price, on car line, near Inglewood. Address T, box 7, TIMES OFFICE.

Willowbrook.

FOR SALE—LOT 95x210 FT., 5-ROOM MODERN bungalow, barn, chicken corral, well, gas engine, 2000-gallon tank, fruit trees and berry vines; one block from Long Beach car line. This place is worth $2000 cash. Will sell for $1750; $500 cash, balance 3 years at 7, or discount for all cash. HARRY GRANT, Willowbrook.

HOLLYWOOD—

FOR SALE—OWNER, BEAUTIFUL WELL BUILT 6-room bungalow now being completed, hardwood floors throughout, garage, driveway, automatic heater, everything the best. BEST BUY IN HOLLYWOOD. 1509 CURSON ST., opposite Hawthorne.

TO LET—IF YOU ARE PARTICULAR WHERE YOU live come to Hollywood and live in CARVER COURT, one bungalow vacant. C. B. WELDEN CO., 6607 Hollywood Blvd. 57107, Hollywood 1768.

TO LET—9 ROOMS AND SLEEPING PORCH, NEW furniture, also garage; north of boulevard, for 6 months; rent $60. M. E. SMITH, 5772 Hollywood Blvd. 56623.

FOR SALE—2½ ACRES, BEAUTIFULLY LOCATED, north of Hollywood Hotel, a rich villa home site, or fine for small subdivision. Call owner, arrange to see it. Phone 57501. B. C. EDWARDS.

FOR SALE—MODERN 5-ROOM BUNGALOW, 1553 Winona blvd. Immediate possession given. OWNER, 1752 N. Winona blvd. Phone 59681.

TO LET — SEE MR. GOODWIN, 705 FERGUSON Bldg., F6801, for rentals, vicinity new Normal School and East Hollywood.

FOR SALE—FINE ACRE IN THE FOOTHILLS close to car line and boulevard, just back of Hollywood, $560. Terms. HOLLYWOOD 2269.

PASADENA—

FOR EXCHANGE — PASADENA, BEAUTIFUL, level, close-in lot for apartment or grocery, $1800. E. G. MERRIFIELD, 708 W. First st.

FOR SALE— Beach Property.

FOR SALE—SACRIFICE, AM FORCED TO SELL 4½ acres just off Venice Short Line in Venice, all planted to large trees, close to new Polytechnic High School if taken at once will sell for $1000 per acre, less than market price, if you are looking for a snap see this. Owner address F, box 267, TIMES OFFICE.

FOR SALE—

$300 cash buys a fine 5-room cottage at Sunset Beach, on ocean front. Price $1800. Terms to suit on balance.

EDWARD C. HYANS, 508 Laughlin Bldg. A3850 or 71408.

Hermosa.

FOR SALE—OR EXCHANGE—5-ROOM FURNISHED bungalow, ¼ block from ocean and car line. PHONE 52289.

Long Beach.

FOR SALE—FOR LONG BEACH PROPERTY, SEE or write V. R. GRACE, 228 W. Ocean ave., Long Beach.

Santa Monica.

TO LET—6-ROOM MODERN BUNGALOW, FURNACE, garage; will lease for year. Apply 520 CALIFORNIA AVE., Santa Monica.

Seal Beach.

FOR BARGAINS IN SEAL BEACH PROPERTY SEE A. L. HAVENS, Ocean ave., Seal Beach.

Venice and Ocean Park.

FOR SALE—5-ROOM COTTAGE, AT OCEAN PARK, high elevation; between Trolleyway and ocean; near station, fully furnished and in fine condition; with all modern improvements; large shed in rear; lawn, flowers, etc.; always rented; on investment will pay 10 per cent. and over; price $4500, with terms if required. Address owner, M, box 421, TIMES BRANCH OFFICE.

TO LET — OCEAN PARK, COSY AND CLEAN 6-room and bath, 3 bedrooms, nicely furnished cottage near ocean, between Venice and Ocean Park. Best location, south front, rent reasonable to responsible parties. HILDESHEIM & SCHILLER, 825 Van Nuys Bldg. F6426, Main 5025.

TO LET—UNFURNISHED, NEW 2-STORY 5-room corner house, ocean view; $40 monthly by year. Phone Main 17, L. A., or see OWNER, 108 Breeze ave., Venice.

FOR SALE—37½ FEET ON HOLLISTER AVE., close to ocean, south front, finest apartment site, am forced to sell; will take $5000 cash, look at this if you want a snap. Owner, address R, box 105, TIMES OFFICE.

FOR SALE— Harbor Property.

Wilmington.

FOR SALE—BY OWNER, 45x130, HARBOR LOT, clear; must sell, need money, $775, below value. Address R, box 280, TIMES OFFICE.

FOR SALE— Country Property.

FOR SALE—

52½ acres of fine alfalfa and walnut land; good pumping plant; house; barn; located at West Covina. Price $550 per acre. Will divide, if desired.

LESLIE B. RIGGINS CO.,

A1455. 500-501-502 Union Oil Bldg. Bdwy. 7458.

FOR SALE—OR EXCHANGE—ONTARIO:

On account of sickness, six acres fine peach orchard, 5 years old. Plenty of water. Very easy terms. Owner here for three days.

JOHN M. McCABE,

F5617. 218 Central Bldg. Main 4572.

FOR SALE—BEAUTIFUL MOUNTAIN RANCH, 75 miles east of Stockton, 840 acres, fenced, 20,000,000 feet timber, 2,000,000 sugar pine; 30 acres meadow; creek, trout fishing; 15 mineral springs; finest apple land and for vegetables; fine opportunity for summer resort; best cattle range, 4 miles from railroad. Apply R. W. SHARP, 219 N. Olive st. Tel. Broadway 7804.

FOR SALE—160 ACRES VACANT LAND BETWEEN Big Panoche and Little Panoche Creeks, 13 miles west of Mendota. This is A No. 1 soil and contains no hardpan or alkali. Drinking water and irrigation water has been developed close to this land. The price is $25 per acre. Write WILLIAM KAHRIMAN, Fresno, Cal.

FOR SALE—OR EXCHANGE—MOST IDEAL GENTLEMAN'S home, near Lewistown, Mont., consisting of 1059 acres, all into cultivation, house, barn, $9000 worth of stock; clears $10,000 a year. Price $50 an acre. For further information see MRS. MOORHOUSE, 704 Union Oil Bldg.

FOR SALE—480 ACRES RICH LOAM, 300 NOW IN grain. Practically frostless, near station and boulevard; 40 miles from Los Angeles; abundant water, $50 per acre; also 148 adjoining, 5-acre corner, east of Van Nuys, $300 per acre, irrigation water. M'LEES-STALLMEYER CO., 830 S. Hill.

FOR SALE—ON WHITTIER CAR LINE, 84 ACRES; 3 acres in walnuts, 17 in alfalfa, plenty of water, suitable for small dairy, or any kind of citrus fruits, $800 per acre, half cash, balance 1 to 5 years, 7 per cent. Address owner, G. J. ODELL, Whittier, R.F.D. No. 2, box 41.

FOR SALE—OR EXCHANGE—160-ACRE RELINQUISHMENT, near R.R., in L. A. county; domestic water at 26 feet; soft silt soil, improved ranches all around; cash price $1600; biggest snap in county.

THOS. DUGAN, 708 San Fernando Bldg. A4556.

FOR SALE—FREMONT VALLEY LAND, BEST and cheapest alfalfa and fruit land in Southern California. $20 to $35 per acre. Write owners, SUN-RISE LAND CO., 511 Lissner Bldg. Los Angeles, Cal.

FOR SALE—60 ACRES, ALL LEVEL, EXCELLENT soil, part bearing orchard, four miles Los Angeles city limits. $300 per acre, one-fourth cash. 322 CENTRAL BLDG.

FOR SALE—OR EXCHANGE—40-ACRE RANCH, 22 miles out near Santa Ana electric. House, well and barn. Worth $16,000. Sacrifice, cash, terms or take Los Angeles property. Must sell. HENRY REID, Trustee, 705 Grant Bldg. Phone 11926.

FOR SALE—GOOD LAND IN KRAMER DISTRICT, Kern and San Bernardino counties. Southern Pacific sections, $3 to $10 per acre. Sold on 10 years' time, one-tenth cash. Ask S. P. LAND AGENCY, 410 Grosse Bldg., Los Angeles.

FOR SALE—20 ACRES NEAR ARTESIA, VERY best soil for alfalfa, sugar beets, etc. $14,000. DECKER, 615 Exchange Bldg. F6103.

FOR SALE—1720-ACRE MOUNTAIN RANCH, ON State Highway; main line railroad, station on land. Price $10 acre. STACY, 401 Fay Bldg.

FOR SALE— Country Property.

FOR SALE—

UNUSUAL PROPOSITION TO SMALL FARMERS, FRUIT AND POULTRY MEN.

Preparing for extensive townsite development, I am instructed to sell immediately, several small pieces of land surrounding town limits.

Sizes are 5 and 10 acres, all less than a mile from postoffice, all level and fertile, surpassing the average in quality of soil, and quantity of crops.

Exceptionally successful in fruits and very profitable in vegetables and all farm products. Larger fields farther back produce the finest alfalfa. Poultry unusually profitable.

Handsomest railroad station in vicinity. Fine school and other established public necessities.

Right at the dawn of large development in townsite, these small farms are offered at very moderate prices, and easiest terms, to men and women sincerely wishing to improve and grow. Only one hour Los Angeles, in midst of great natural beauty.

It may mean your destiny. Come and talk with me.

W. W. WEMOTT, owner's agent, 802 Hollingsworth Bldg., 6th and Hill sts. No Phone Information.

FOR SALE—

THE BEST IS THE CHEAPEST.

NORTH WHITTIER HEIGHTS.

ORANGE, LEMON, GRAPEFRUIT, WALNUT AND AVOCADO LAND SUBDIVISION.

IS BEING SOLD MORE RAPIDLY THAN ANY CITRUS SUBDIVISION ON THE MARKET IN ALL CALIFORNIA.

Experienced orchardists and nurserymen are investing in this high-class subdivision because it has the soil, water and climatic conditions necessary for the greatest commercial success and in addition to which it is without a peer in all California as a desirable location for a suburban home.

If you are in the market for an investment in a choice orchard property, you owe to to yourself to see North Whittier Heights before investing elsewhere.

The property is being sold in unplanted tracts of 5 to 50 acres or in 5, 10, 15 and 20-acre tracts set to orange, lemon, grapefruit or walnut trees, and on easy terms if desired.

We will also contract to care for groves for non-resident purchasers if they wish to have us do so. We shall be pleased to have you call, phone or write for full information concerning the property and descriptive folder, containing map of Southern California, or, better still, to have you go out with us by auto to see the property and district. We know that if you once see the property you will desire a portion for yourself.

EDWIN G. HART, Manager and General Sales Agent, 917-922 Union Oil Bldg., Seventh and Spring sts., Los Angeles. Phones: Home 10421—Main 2606.

FOR SALE—

147 ACRES IN THE FAMOUS OJAI VALLEY INCLUDING 70 ACRES IN LEMONS AND ORANGES, FOR THE PRICE OF THE RAW LAND.

We offer today the best bargain we have ever had in this most popular and high-class district, 147 acres, 5 miles from Nordhoff, commanding a magnificent view of the whole valley; 40 acres in full bearing lemons, 30 acres navel oranges, 55 acres cleared and in hay; all splendid citrus land, comfortable ranch house with bath and plumbing, tenant house, all necessary tools, equipment, wagons, etc., including two fine teams, value $500 each, ample water; good pumping plant; a place with tremendous possibilities as a home place, with fine income. Owing to family reasons, we are ordered to sell for $50,000, including everything, $15,000 cash, balance to suit. Raw land in this valley sells from $300 to $500 per acre, while here we have 70 acres in full-bearing citrus fruits which if well taken care of, would be worth $1500 per acre. The oranges have been neglected while the lemons are in pretty good shape. Big crop on trees now goes with place, if taken at once. This ranch is in the hands of competent parties can be made to produce $20,000 yearly, and should be worth in a few years $100,000, based on surrounding values. THE ALFRED E. GWYNN CO., exclusive agents, 1020 Marsh-Strong Bldg., Ninth and Main.

FOR SALE—

LAND BUYERS' CLUB.

Let us get together and buy a tract of magnificent land at wholesale in famous fruit district. We can purchase this land at $75 an acre less than the adjoining acreage is selling at. The soil is rich and water in abundance. Crops all around and 600 acres nearly adjacent now being planted to citrus and olive orchards. Walking distance to important town. This is a chance to get in on the ground floor and save subdividers' profits. The object is to put all the big money into our pockets instead of the real estate man's. Only a few hundred dollars from each one necessary. We will see the land before we invest a cent. Write. Address R, box 113, TIMES OFFICE.

FOR SALE—

10 ACRES FRUIT LAND WITH WATER RIGHTS—$2500 TERMS.

In one of the finest fruit districts in the State. Near Riverside and the foothills of Perris Valley, famous for the flavor and yield of its fruits. Level decomposed granite soil. Water piped and ready. 10 shares of water stock securing part ownership in a fine water system, with million gallon reservoir. Only $250 an acre. Easy annual or monthly payments. Round trip excursion Sunday, $2.40 includes auto trip through Perris Valley, the city of Perris and Perris Foothill Fruit Farms. Return same day, ask for full details.

EMIL FIRTH, 346 Broadway. Main 2543. Home 60167. "You're Safe at Firth's."

FOR SALE—

20 ACRES.

20 acres fine level land adjoining improved places. Only 1½ miles from fine town in the San Joaquin Valley, and few steps from new High School. This land will double in price in two years. Finest oranges, vegetables or alfalfa, water conditions ideal. Might sell 10 acres. Price $175 per acre, on very easy terms. This is a big snap for someone. See H. M. LINDSEY, 611 S. Hill st. Home 10345.

FOR SALE—

800 acres patented land on Gila River, Final county, Arizona.

400 acres in alfalfa. Old water right. Plenty of water for irrigation. Near railroad. Ranch fully equipped with machinery. Well improved.

2 ranches on free open range, plenty of water.

2500 head of cattle.

400 head of hogs.

800 head of sheep.

30 saddle horses.

20 work horses.

Must all be sold together.

For full particulars address

T. C. WELLS,

Box 44, Florence, Ariz.

FOR SALE—

Five acres with three-room house and large barn; 9½ miles from city limits; on splendid irrigation system; water piped in steel pipes; good soil, fine for fruit, vegetables and poultry; short distance from automobile boulevard and car line; $425 an acre; a small payment down and balance to suit. Phone or call for appointment. I will take you out in my machine. G. W. JONES, 611 S. Hill st. Home 10345.

FOR SALE—

YOUNG OLIVE GROVE.

I have a dandy 5-acre young Mission Olive Grove which is completely equipped with cement irrigating pipe. It is in perfect condition and I will sell it on easy terms. $25 a month makes it yours. H. M. LINDSEY, 611 S. Hill st. Phone Home 10345.

FOR SALE—620 ACRES AT $45 PER ACRE. Choice Idaho land, 12 miles south of Twin Falls, 4 miles north Hollister, on O. S. line. This land is free from rock; smooth, and in the artesian belt, with 3 warm and 2 hot-water wells and plenty of it. No better land for alfalfa, wheat, oats, potatoes, apples, pears, prunes, cherries, berries, etc. All clear and will exchange for orange ranch or income property worth the money in Southern California. DAVIS, 509 Marsh-Strong Bldg., A2222, Bdwy. 863.

FOR SALE—

5 acres (corner) level. Sandy loam soil. Set to choicest variety of peach trees. Eight miles from city on paved electric lighted boulevard. 800 feet elevation. Beautiful surroundings. Near schools and churches. Only $750 per acre. Easy terms. This is the cream of close-in acreage, and a decided bargain. Will take you to see it. G. S. REYNOLDS, 611 S. Hill st. Home 10345; Bdwy. 2468.

FOR SALE—5 ACRES ADJOINING CITY OF Huntington Beach; high ground, with view of the ocean; water conditions perfect; rich, easily worked loam soil; climate frostless, good for lemons; perfect alfalfa land; within ¼ mile of electric car line and Southern Pacific railroad, on road to be paved by county; first-class for beach country home. Price $800 per acre.

SHARER INVESTMENT COMPANY, 818 I. N. Van Nuys Bldg.

FOR SALE—I HAVE 40 ACRES OF LEVEL LAND close to Los Angeles, and partly developed; the land owns valuable water rights; must sell all or part of it right away; would prefer to sell 20 acres on good road and adjoining improved alfalfa ranches; for $150 an acre, and include water rights; this is known as one of the finest alfalfa and deciduous fruit districts in the State. Address N, box 215, TIMES OFFICE.

FOR SALE—WHITTIER SNAP.

34 acres, fine soil, 3 windmills and 82 shares of water stock, 6 houses, 2 barns, on 3 railroads, 17 acres in alfalfa, 3 in walnuts, rest in barley, fine for subdivision or dairy ranch; a bargain at $800 per acre; will consider a good business lot in Elsinore, or will make terms. See S. F. CARBERRY, 315½ S. Hill st. Main 2482, or F4162.

FOR SALE—ORCHARD. MUST SELL MY 6-ACRE peach orchard, 5 year cling peaches; orchard is in fine condition and well improved; will give some one a bargain. Meet me Thursday or Friday at Room 605 GROSSE BLDG., southeast corner Sixth and Spring. Ocean Park Realty Exchange.

FOR SALE—5 OR 10 ACRES FINEST SOUTHERN California land, $150 per acre, easy payments. See VANDELINDER & ELLIS, 432 Chamber of Commerce Bldg. Bdwy. 383.

FOR SALE—30-ACRE RANCH, HALF MILE NORTH of Stanton; Orange county; well improved; house, barns, pumping plant, etc. For particulars and terms address ANDERSON, box 383, Santa Ana, Cal.

FOR SALE—900-ACRE STOCK RANCH, $10 ACRE, forced price, near coast, railroad, school, store, abundant feed; water, buildings, fencing. F. O. box 364, SAN LUIS OBISPO.

FOR SALE— Country Property.

FOR SALE — TEN ACRES, FINE SOIL, UNIMPROVED, on paved blvd.; San Gabriel way; near electric; can't improve; if interested see owner, 4518 MONETA AVE. Afternoons.

FOR SALE—15 ACRES IRRIGATED ALFALFA NEAR Turlock; house, barn, horses, implements, tools, chickens, hogs, furniture. Price $3000, $1000 cash, balance 6 per cent. 1337 S. HILL ST.

Antelope Valley.

FOR SALE—ALFALFA AND FRUIT LAND IN THE good soil district and proven water belt. See 100 photos showing developments. Our government maps show artesian water conditions. We are large owners and developers, and have data, valuable to intending settlers or investors. Have you used your land filing rights? Listings solicited.

C. H. LIPPINCOTT & CO., 611 Fay Bldg., 3rd and Hill sts., Los Angeles.

FOR EXCHANGE—

640 acres fine level apple or pear land, near Palmdale, will exchange for Los Angeles or beach property.

JOHN W. AUSTIN, 415 Security Bldg. A8236.

Santa Cruz.

FOR SALE—RANCHES, HOMES, ACRES. FREE list. WILSON BROS., Santa Cruz, Cal.

Victor Valley.

FOR SALE—40 OR 80 ACRES FINEST FRUIT land, in most prosperous part of Victor Valley. Water 50 feet, 12 acres set to apples and pears. Also I own 40 acres deeded land. Excursion Saturday. D. W. McPHERSON, Victorville.

FOR SALE— Northern and Eastern Property.

FOR SALE—CHEAP, VANCOUVER, GRANVILLE street; owner sacrificing gilt edge business property; will double inside three years. Mortgage five thousand. Have map, deed. Address T, box 8, TIMES OFFICE.

FOR SALE—NORTH CALIFORNIA LANDS. WE sell high grade farm lands; stock, dairy and general purpose ranches of all sizes at very low figures. Get information of NORTH CALIFORNIA LAND CO., Yreka, Cal.

FOR SALE—STOCK FARMING RANCH IN TEXAS, 10,000 acres, small amount down, rest on long time. No agents. Address P, box 276, TIMES OFFICE.

SAN JOAQUIN VALLEY—

FOR SALE—

EXCURSION SATURDAY, MAY 9.

TO THE SOUTH SAN JOAQUIN IRRIGATED FARM TRACT.

10, 20, 40 ACRES.

This soil is especially adapted to the raising of ALFALFA, FRUIT, SWEET POTATOES, MELONS AND GARDEN TRUCK.

Situated 6 miles from a city of 40,000 people.

Two electric interurban stations on property; water and railroad transportation; property under best irrigation system in the U. S. $50 an acre practically pays for this land. No land for sale within 4 miles of tract. A talk with farmers on adjoining property will convince you that this is the most prosperous community in the State.

Get our list of small and large improved farms.

WE PAY YOUR FARE.

Free illustrated booklet. Call or write.

RHOADS & MOSHER, Successors to GIANELLI & RICE, 610 Hollingsworth Bldg., Los Angeles, Sixth and Hill sts.

FOR SALE—160 ACRES SEC. 28, T 22, R 23 Kings county, sown to alfalfa last fall; first-class stand. Located in strictly dairy and grain country, 5 miles to railroad station, 2 miles creamery, $80 per acre, half cash, balance payments. Gilt-edge proposition for dairyman. Owner. Address BOX 168, Times Office, Long Beach.

FOR SALE—LANDS ON KERN RIVER IN FULL sections, wholesale prices, easy terms. For particulars apply to J. W. THORNBURN, box 1274, Fresno, Cal.

FOR SALE—40 ACRES OF ALFALFA LAND NEAR railroad on State highway. Owner, 7011 ESTRELLA.

IMPERIAL VALLEY—

FOR SALE—64 ACRES 4½ MILES FROM CALEXICO, Imperial Valley. 60 acres in old alfalfa, balance in corn. Fenced in eight fields, for hog raising or dairying. California house, large shade trees, family orchard, piped water system. Rural mail, phone, main road. Now rented for 15 per cent. net on asking price. Land advancing more than 15 per cent. Small cash payment, balance terms at 7 per cent. No better or surer investment in the valley. OWNER, CLARK STANDIFORD, 829 North Los Robles, Pasadena. Phone Fair Oaks 2767.

COACHELLA VALLEY—

FOR SALE—160 ACRES FINE COACHELLA VALLEY land, 3 good artesian wells, all connected by 8-inch cement stand pipes and pipe line. Part in cultivation, including alfalfa, grapes, figs and beans. Close to railroad station, town, school and church. Splendid buy for right party. Will double in price in two years owing to location. "Free maps, descriptive booklets" on request.

WM. B. BYRN & COMPANY,

F3256. Phones Bdwy. 7735.

928 Van Nuys Bldg.

GOVERNMENT LAND—

VICTOR VALLEY LANDS—

Victor Valley, the great pear and apple land country, 100 miles from Los Angeles. See our list of snaps in Victor Valley. Fine communities, railroads, abundance of water from wells. $2.50 to $25 per acre. Call for folder. Ask about excursions. Don't fail to get list of bargains.

CALIFORNIA LAND AND WATER CO., "The Center of Optimism."

60619. 422 Van Nuys Bldg. Main 3190.

WE CAN ASSIST YOU IN LOCATING UPON SOME of the richest land in California. No relinquishments, but directly from the government. No charge for locating. THE THOMAS-DEWAR CO., 621 Van Nuys Bldg. Main 5623. F2206.

WILL LOCATE YOU IN A FINE VALLEY, GOOD land and water; near R.R.; 50 cents per acre. Address R, box 88, TIMES OFFICE.

A CHOICE PIECE OF LAND, RELINQUISHMENT, 160 acres, 3 miles from railroad station, 70 acres cleared, pumping plants and alfalfa fields near by; price $550. E. CUMBY, 410 Chamber of Commerce.

KNOW OF GOOD GOVERNMENT LAND NEAR MT. farm open for entry. Water is proven in the district. No alkali or hardpan. Decomposed granite soil. Will be in city this week. Address XG, box 479, TIMES BRANCH OFFICE.

I WILL GET YOU 320 ACRES FINEST LAND IN the State, close to railroad; put in ditches and supply perpetual water right at total cost of $560. Investigate. MR. CRAIG, 1018 S. Olive st.

FOR EXCHANGE—ALMOST HALF SECTION RElinquishment, fine land, near growing town, for equity in lot or bungalow. Address R, box 165, TIMES OFFICE.

GOVERNMENT LAND—The best ever, plenty water, excursion Saturday and Monday. DAVIS, 509 Marsh-Strong Bldg.

WANTED—LAND SCRIP. ADDRESS 1257 W. VERNON AVE.

ORANGE AND LEMON GROVES— For Sale, Exchange, Wanted.

FOR SALE— OR EXCHANGE. In Whittier, 11 acres of thrifty, bearing walnuts and oranges; deep rich soil; modern buildings; near car line and boulevard; want some cash and mortgage back or some cash, city property to $6000 and mortgage; this is one of the show places of Whittier.

Main 589 or A2592. M. J. BICKNELL & CO., 431 L. A. Investment Bldg.

FOR— EXCHANGE— 11 acres of heavy bearing lemons and oranges in foothill district; highly improved; a fine country home and splendid income; want city income property.

Main 589 or A2592. M. J. BICKNELL & CO., 431 L. A. Investment Bldg.

FOR SALE—BY SAN DIMAS REAL ESTATE COMPANY.

If you want to buy or exchange for the best orange or lemon groves in the famous San Dimas-La Verne-Charter Oak district, call on SAN DIMAS REAL ESTATE COMPANY, San Dimas, Cal. Home phone 11. The largest real estate company in the San Gabriel Valley.

FOR EXCHANGE—FINE 10-ACRE NAVEL ORANGE grove, best section Riverside. Good condition, cheap water. Worth $18,000; want improved alfalfa ranch to full or less value. Will consider clear northern or eastern farm to $10,000; balance easy terms. G. M. BRAXTON, owner, 936 W. 3rd st., Riverside, Cal.

FOR EXCHANGE—10 ACRES FULL-BEARING ORanges, cash value $18,500. Owned by eastern man. Will trade to full value for Iowa, Dakota or Minnesota.

A. H. BAILEY, 522 Hollingsworth Bldg. Main 480. Sixth and Hill. F7540.

FOR EXCHANGE—BY OWNER, 10-ACRE ORANGE grove, in Riverside, for close-in Los Angeles income property, will take back mortgage or assume some; value $12,500. Call up and talk over what you have. EAST 3932.

FOR SALE— Poultry Ranches.

FOR SALE—POULTRY RANCH, $150 DOWN, $15 month, price $2200, 66x300 lot, new modern 5-room bungalow, bath, all built-in effects, plenty water, 17 minutes to Broadway, stores, schools, church. HENRY MABER, 205 Union Oil Bldg. Seventh and Spring.

HOTELS, ROOMING HOUSES— For Sale, Exchange, Lease, Wanted.

FOR SALE—32-ROOM HOTEL WITH STOREROOM, also clubroom, building perfect condition; owing to sickness will sell under value; conditions right for making money. Investigate. Courtesy to agents. PHONE 14048.

FOR SALE—12-ROOM, NEAR SIXTH AND OLIVE, all rooms rented, taking in $115, rent only $37.50. Price $500, $300 cash, balance terms. Call MRS. WINTER, F6103. 615 Security Bldg.

FOR SALE—CHEAP, FURNITURE OF 14-ROOM house, right in town, always full of men roomers, rent $35 per month, including water. PHONE A2140.

HOTELS, ROOMING HOUSES— For Sale, Exchange, Lease, Wanted.

FOR SALE—

See These Snaps First.

21 rooms, price $1000, rent $65, good lease; walking distance, west side; terms, half cash; clean and neat.

313 LISSNER BLDG., 524 S. SPRING ST.

34 rooms, price $2200, rent only $135, long lease, close in; $800 cash handles. Investigate this bargain. See our lists.

B. W. HAYWARD Mgr., NEWERTON BUILDING AND INVESTMENT CO., 313 Lissner Bldg., 524 S. Spring st.

FOR EXCHANGE—

22-rooms, singles; want clear bungalow, $2000.

31-room apartments; want bungalow or acreage, $3000.

71-room, apartments; want bungalow or lots, $5000.

40-room, apartments; want bungalow or ranch, $6000.

26-rooms, singles; want clear apartment-house, west side, $3000.

615 Exchange Bldg.—IRA L. BRUNK.

FOR SALE—OR EXCHANGE—CLEAR. 82-ROOM NEW, MODERN HOTEL.

Here is one of the best (east side Hotels.) Private baths, hot and cold water and extra fine furnishings. This is the right size to make money. You can buy at a cash price on time. It is clear. A1221. Broadway 3448. 211 LAUGHLIN BLDG.

FOR EXCHANGE—

100-ROOM APARTMENT-HOUSE.

Near two car lines. This will make some money this summer and $600 in winter. Everything in fine condition, including automatic elevator. Broadway 3448. A1221. 211 LAUGHLIN BLDG.

FOR SALE—SMALL AMOUNT OF CASH BUYS complete furniture and furnishings of small flat, close in, worth double the price; rent only $16; good chance to re-rent room; make cash offer. MR. McGREAL, 341 S. Hill st. Phones—F3094, Main 1479.

FOR SALE—SMALL AMOUNT OF CASH BUYS complete furniture and furnishings of small flat, close in, worth double the price; rent only $16; good chance to re-rent room; make cash offer. MR. McGREAL, 341 S. Hill st. Phones—F3094, Main 1479.

TO LET—HIGH-CLASS TEA HOUSE IN WEALTHY neighborhood, situated on popular boulevard; completely equipped; splendid opportunity for capable lady; also 7-room furnished bungalow, adjoining. Address box 11, TIMES OFFICE, Pasadena.

FOR SALE—

11-room close in, cheap rent, good furniture and rugs. Lady must sell. Price $400, terms $150 cash, balance terms. See BRUNK, 615 Exchange Bldg. F6103.

FOR LEASE—FURNISHED, 75-ROOM TRANSIENT hotel, right in the heart of city. Remember you are not buying the furniture. You will make big money on this. RYDER REALTY, 418 Grant Bldg., Fourth and Broadway.

FOR SALE—25 ROOMS, $1500, CLOSE IN, always full, rent $54, good lease; easy terms. Phone BROADWAY 490.

FOR SALE—17 ROOMS, DOWNTOWN LOCATION. One year's lease. Rent $60. Must be sold at once on account of sickness. Less than half price, $400 cash. 329 W. FIRST. Main 2884.

FOR SALE—$450 WILL BUY 8 FURNISHED room flat, cheap rent, well paying, for cash or part payments. Call 423 W. 9TH ST.

FOR SALE—MODERN 50-ROOM BRICK HOTEL, good long lease, close to business. Sacrifice. Call OWNER, Main 8498.

WANTED — SMALL ROOMING HOUSE. HAVE good lot in Glendale to exchange for same. Address M, box 438, TIMES BRANCH OFFICE.

FOR SALE—10-ROOM ROOMING-HOUSE, ALL rooms full, rent $25; good location, near four car lines. Reasonable. 208 W. VERNON AVE.

FOR SALE—SMALL ROOMING-HOUSE, 6 ROOMS, good business location, cash or terms. 1327 S. HILL ST.

FOR SALE—28-ROOM ROOMING-HOUSE. LONG lease, good location. 521½ S. MAIN. Will accept terms.

FOR SALE — 25-ROOM TRANSIENT HOUSE, IN heart of city, two entrances, cheap rent, $1250, cash or terms. MRS. DONOVAN, Broadway 6580.

FOR SALE—ROOMING-HOUSE, 12 ROOMS, SELL cheap, or exchange for clear lot here, beaches or Riverside. OWNER, MAIN 1896.

APARTMENT HOUSES— For Sale, Exchange, Lease, Wanted.

TO LET—FOR LEASE—

58-room apartment-house. Furniture for sale very cheap. Close-in and a chance to make money.

J. M. BEST, with W. W. MINES & CO.,

60473. 631 S. Spring. Main 2975.

FOR SALE—LEASE AND FURNITURE OF HIGH-class apartment-house, 16 apartments; best residence section, 15 minutes from Broadway; immediate vicinity of the beautiful Westlake Park. See manager of LEIGHTON HOTEL.

FOR SALE—FINE MODERN CEMENT APARTMENT house of 33 rooms in the Westlake district, leased for 8½ years for $3600 per year. Might consider one or two good lots in deal. Mortgage $12,000, balance cash. PHONE A1379 or 55130.

FOR SALE—A SACRIFICE—

$250 this week buys my $700 equity in 36-room apartment-house, close in, low rent, long lease, balance $25 a month. Owner, SOUTH 2765.

FOR SALE—30-ROOM APARTMENT, RENT ONLY $4 per room, good lease, all rooms rented, price $1500, one half cash, balance terms. See BRUNK, 615 Exchange Bldg. F6103.

FOR EXCHANGE—30-ROOM APARTMENT, WELL furnished, at Venice, paid up. Lease for 2½ years. Want Los Angeles and assume. CONNELLY, 412½ Chamber Commerce.

FOR EXCHANGE—$3200 EQUITY IN FURNITURE and lease of high class apartment-house; price $10,000; worth $12,000. What have you? Address OWNER, 247 S. Benton Way.

FOR SALE—OR EXCHANGE—A NEWLY FURnished 4 3-room apartment-house, must sell at a sacrifice on account of sickness at once. 2632 TROLLEYWAY, Venice.

FOR SALE—LEASE AND FURNITURE OF HIGH-class apartment-house, 24 apartments, half block from Venice bath-house. Call 31 HORIZON AVE., Venice.

FOR SALE— Furnished Flats.

FOR SALE—COMPLETELY FURNISHED FLAT OF 5 rooms. Rent reasonable, will sacrifice for $175, well worth $350. 734 W. SEVENTH.

FOR SALE—FURNITURE OF 5-ROOM FLAT, $100, and flat for rent, $20 per month. PHONE 71414.

FOR SALE— Flat and Apartment Property.

FOR SALE—AND EXCHANGE: A FINE CORNER. Income $160 monthly, buildings new. Price $18,500. $5000 cash. $5000 good house, balance at 7 per cent. JAMES THOMPSON, 430 Mason Bldg. Main 3806.

FOR EXCHANGE— Business Property.

FOR EXCHANGE—½ INTEREST IN A FINE paying hardware business. Price $34,000. Clear. Owner must go north but will keep one-half the business if he can secure a competent partner. Wants San Joaquin, Sacramento or Imperial Valley alfalfa land. Owners and agents submit to me as I am exclusive agent. No equities. W. W. FERRIS, Exchange Department, Janss Investment Co., 611-613 S. Hill st. 10345. Broadway 2468.

FOR EXCHANGE—200 FEET THAT WILL ADvance 50 per cent. in one year, as soon as the First and Second street tunnels are completed; adjoining property held at $100 to $150 per foot. I must have $2800 before the 15th and will take anything I can raise it on; mortgage $10,000, 3 years, 7 per cent. I have held this at $20,000 cash. Don't overlook this wonderful opportunity. Address T, box 13, TIMES OFFICE.

FOR SALE—

Here is a golden opportunity to speculate on a 7th st. unrestricted corner 110x145, and take only $1150 to handle it. Finest apartment site, overlooking entire Wilshire section. Price $17,000.

E. R. BOYDEN & CO., Sole Agents. See MR. HENRY or MR. BOYDEN,

A1534. 236-38 Cons. Realty Bldg. 6th and Hill.

FOR EXCHANGE—IF YOU HAVE A HOUSE LOcated west or southwest, worth $5000 or $6000, and will assume $3000, I will show you flats in the city on lot 65x150, in good locality, earning 15 per cent. on price asked. See J. S. KIOUS, with MONARCH REALTY COMPANY,

F4744. 628 S. SPRING ST. Main 3528.

FOR EXCHANGE—CLOSE-IN FRONTAGE. 150x175.

Walking distance from business center, on 100-foot street, ready for improvement for large income, some income now. Want Paso Robles or San Joaquin lands, $35,000.

T. A. SHEPPARD & CO., 528-9 Security Bldg.

FOR EXCHANGE—OWNERS ONLY PLEASE; CLEAR Monrovia grove $34,000; clear walnut grove; alfalfa ranch, nearly clear, or $40,000 scattered clear, city, each wants income, will assume. RAYMOND D. FRISBIE, Fifth floor, 631 Spring. 10585.

FOR EXCHANGE—$34,500 CLEAR HARDWARE stock. Located in nearby citrus town. Owner must leave for Minnesota, so he will act quick. Wants alfalfa land to full value. Must be clear. Do not submit unless you have something worth the price. No equities. W. W. FERRIS, Exchange Department Janss Investment Co., 611-613 S. Hill st. 10345. Broadway 2468. Exclusive agent.

FOR EXCHANGE—WANT LAND.

$55,000—New 3-story brick building, faces car line, 6 stores, 48 rooms, leased $4600 a year. Want country to $30,000; prefer Fresno way.

J. H. BALLAGH (Sole Agent,) 417 Central Bldg.

FOR EXCHANGE—30 FEET ON FIGUEROA, PRICE $15,000; mortgage $2500. Will consider good house or small bungalows for equity. NEWBY & HERBERT, 904 Union Oil Bldg. F4845, M. 4598.

FOR EXCHANGE—SUBMIT OFFERS.

$65,000—Three-story brick apartment-house, Pico street, leased 10 years, $4872 a year. Submit offers to $35,000.

J. H. BALLAGH (Sole Agent,) 417 Central Bldg.

FOR EXCHANGE — WANT STORES WITH ROOMS above, any location, for choice southwest business corner lots; $15,000, clear. MILLER, 527 Stimson. 53409.

FOR EXCHANGE—DANDY BEACH HOTEL, COST $38,000; mortgage $10,000, for lots or improved acreage. HUBBARD, 904 Union Oil Bldg.

FOR EXCHANGE— Houses.

FOR EXCHANGE—MY BEAUTIFUL 7-ROOM BUNgalow in Hollywood, worth $5000, for $4000. Will exchange cash basis only. BAKLEY, Broadway 7640.

FOR EXCHANGE—6-ROOM RESIDENCE ON LINcoln ave., Pasadena. Large lot. Submit city or country to $4500, clear. HUBBARD & HALL, 505 Van Nuys Bldg. 62893.

FOR EXCHANGE — BEAUTIFUL, NEW, 6-ROOM, modern bungalow, on Hillcrest Drive, West Adams car, $3500. Will take $1000 lot as first payment. See F. J. LEAVER & CO., 817 Higgins Bldg.

FOR EXCHANGE—$1000 EQUITY IN BEAUTIFUL bungalow in southwest. Submit what you have in trade to MR. RYDER, 418 Grant Bldg. Main 6988, A1917.

Classified Liners.

FOR EXCHANGE— Houses.

FOR EXCHANGE—OR SALE— BEAUTIFUL BRICK RESIDENCE. Complete and handsomely furnished at cost, approximately $4000. Just vacated by party going to Europe. About $30,000 gone into this property and thoroughly high-class, charming home. Owner will consider other property clear or nearly so to about $15,000; preference given YOUNG VALENCIA ORANGES. Time wasted in submitting property that will not stand investigation. MR. GLOVER (Exclusive,) 220 Story Bldg. F5395, Wilshire 328.

FOR EXCHANGE—OR SALE—THREE GIANT OAK trees form a perfect sun shade, over one of the prettiest little bungalows in the neighborhood. Modern three-room house, large rooms, built-in features, nice bathroom, screen back porch; large yard, fenced in rear and house for poultry. One block from Griffith ave. car line. Price $2500, mortgage $800. Will exchange for country or vacant city property. See MR. BRUCE, 346 South Broadway.

FOR EXCHANGE— New 6-room bungalow, all modern and up-to-date, located on nice large lot and on street car line. Also garage. Never been lived in. Price $5000; mortgage $2500. Will exchange equity for lots in Los Angeles, Long Beach, Venice or Alhambra or Hollywood. MR. THOMPSON, J. H. WOODWORTH & SON, 206 Chamber of Commerce Bldg., Pasadena, Cal.

FOR EXCHANGE— 6-room bungalow, Highland Park, wants clear lot for equity. 1 acre and 6-room bungalow at Ramona Acres, wants clear lots. 6-room cottage on walnuts; want improved acreage. 5-room bungalow on Marathon; wants suburban unimproved. CALIFORNIA HOME LANDS CO., 510-12 Trust & Savings Bldg. A4498; Main 8768.

FOR EXCHANGE— Want a house in Hollywood or near new Normal school, up to $6000, for a house in fine location in Pasadena. GEO. C. MARTIN, 301 St. Louis Bldg. Pasadena.

FOR EXCHANGE— Get rid of that acreage for an equity. We make a specialty of exchanges; property city for country; houses for lots. For quick returns consult SAPPHIRE REALTY INVESTMENT CO., owners only, 314 I. W. Hellman Bldg. Phone Main 1170.

FOR EXCHANGE—NEW, MODERN BUNGALOW, $2500, clear, and $7500 cash for business income property to $10,000. Submit only property that will show value. W. W. FERRIS, Mgr. Exchange Dept., Janss Investment Co., 611-613 S. Hill st.

FOR EXCHANGE—MY $300 EQUITY IN BEAUTIFUL 5-room Swiss chalet located on paved street; with electrolier lighting system installed, and every convenience. What have you? LONGLEY & HEDRICK, 55th and Normandie. 26248; Vermont 139.

FOR EXCHANGE—100 FEET CLOSE IN, FOUR houses, good income, $10,500; mortgage $3000. Want clear ranch or clear city. New flats, Pico, $14,000; income $130. Want clear ranch, land or lots to $8500, from owners. MR. FRISBIE, 631 Spring. 10685.

FOR EXCHANGE—NEW, MODERN 5-ROOM BUNGALOW, with garage, lot 50x130, located near W. Washington st. Want clear building lots. See G. R. SMITH, 224 I. W. Hellman Bldg. A1167. Vermont 2008.

FOR EXCHANGE — $15,000; A FINE ORCHARD adjoining city limits of a prosperous town in San Joaquin Valley; will take bungalows or apartment-house in exchange. Call 1013 BLACK BLDG.

FOR EXCHANGE—5 LOTS, SANTA MONICA, FOR bungalow; will assume. $800 equity in bungalow, even up for runabout. Two lots in Watts for runabout. STROUSE, Main 2161; 60606.

FOR EXCHANGE—$1200 EQUITY IN FINE SIX-room modern bungalow, southwest, nice lawn and flowers. Submit anything of value. OWNER, 827 Story Bldg. F3600, Broadway 2989.

FOR EXCHANGE—DO YOU WANT TO GO FARMing. I will trade 20 acres good farming land, with water rights in San Joaquin Valley, value $2500 for equity in bungalow and assume. Address RF, box 178, TIMES OFFICE.

FOR EXCHANGE—BEAUTIFUL 6-ROOM BUNGALOW, southwest, price $6000, mortgage $3000. Want Berkeley or Oakland. SHRIVER, 505 Union Oil Bldg. Main 5959, 13540.

FOR EXCHANGE—5-ROOM MODERN HOUSE, price $3800; mortgage $1000; to exchange for a few acres of land. Call 508 HIBERNIAN BLDG. F3374.

FOR EXCHANGE—BIGGEST BARGAIN IN CITY. $800—Equity in 6-room modern bungalow. Want cheap lot clear. Rent makes payments. MR. TAYLOR, 413 Story Bldg.

FOR EXCHANGE—WILSHIRE HOME. $10,000—Want beach property to $7500. MR. A., 601 Van Nuys Bldg., 7th and Spring.

FOR EXCHANGE—$2500 CLEAR, GOOD INCOME, new double bungalow, close in, for cheap lots. STACY, 401 Fay Bldg.

FOR EXCHANGE—EQUITY OF $1700 IN A 6-room modern cottage, W. 48th st., for lot about same value. Phone EAST 3570.

FOR EXCHANGE— Lots.

FOR EXCHANGE—TWO FINE LOTS, ONE AN apartment site, close in, and one for residence, Wilshire district, $20,000. All clear. Will trade for an apartment-house and assume up to $25,000. SCOTT & PATTERSON, 412 O. T. Johnson Bldg. F5589.

FOR EXCHANGE—$7200 INTEREST IN CLUB OWNing 9 fine high apartment-house lots on Sixth-st. hill, 8 minutes from Broadway; mortgage $2900; trade for Los Angeles or country. PITZER, 434 W. Sixth. F2101, Main 1526.

FOR EXCHANGE—TWO WELL-LOCATED LOTS IN city, one 50x151 and other 189x122, for well located house in city or Glendale up to $4000. NEWBY & HERBERT, 504 Union Oil Bldg. F4845; 4568.

FOR EXCHANGE—BIG BARGAIN. $750—Lot 50x150, corner, worth $1200. Want automobile, diamonds or what have you. MR. TAYLOR, 413 Story Bldg.

FOR EXCHANGE—TWO LARGE 50-FOOT LOTS, Alhambra, equity $1850; want good unrestricted lot, city, or might consider good light 5-passenger automobile and some cash. Phone VERMONT 1104.

FOR EXCHANGE—BIG BARGAIN. $6000—12 lots 50x150 each, equity $5200. Want apartment or rooming-house furniture and lease. MR. TAYLOR, 413 Story Bldg.

FOR EXCHANGE—WHAT HAVE YOU TO EXchange for my equity of $250 in a lot? MAIN 1550. A1550.

FOR EXCHANGE—HAVE CLEAR BUILDING LOT, and cash for 5, 6, 7-room house in city. 934 VAN NUYS BLDG. 14294. Main 8047.

FOR EXCHANGE— Suburban Property.

FOR EXCHANGE— Three acres, Bellflower, clear, all improved and with modern bungalow; wants bungalow in Los. Lot on 48th, between Hoover and Figueroa, clear; wants bungalow; will assume. Lot in Huntington Park; wants suburban, unimproved. CALIFORNIA HOME LAND CO., 510-12 Trust and Savings Bldg. A4498, Main 8768.

FOR EXCHANGE — MAGNIFICENT MOUNTAIN bungalow and ranch home, studded with beautiful live oaks and set to Valencia oranges, near Los Angeles and famous "Little Landers" village. Only $10,000 clear. Want clear bungalow (North Wilshire) as first payment. Have others. MILLER (exclusive agent,) 527 Bixel. 53409.

FOR EXCHANGE— 4-acre corner inside city limits of Ontario. This is choice and a snap at $600 per acre. Want something in Los Angeles. See Mr. Calkins, CALKINS INVESTMENT CORPORATION, 424-5 Central Bldg.

FOR EXCHANGE—MODERN SIX-ROOM BUNGALOW and half acre of ground; 26 orange trees; fine for poultry ranch; $4500, clear; want Los Angeles. 419 SECURITY BLDG. A1620. Bdwy. 2950.

FOR EXCHANGE—HANDSOME CLOSE-IN 5-ACRE home place, clear, for 6-room house and lot, clear. What have you? BOX 79, Downey, Cal.

FOR EXCHANGE— Country Property.

FOR EXCHANGE—20 ACRES OF 7-YEAR-OLD apple orchard with 10 inches of water. Price $30,000, cash value. Will take unimproved or improved land or city, clear. Address M, box 419, TIMES BRANCH OFFICE.

FOR EXCHANGE—11 ACRES, HIGHLY IMPROVED, 5-acre full bearing variety orchard, soil and water conditions very best. Will assume. Submit city, eastern or northern. A3059, Broadway 2985. HICKS, 416 Van Nuys Bldg.

FOR EXCHANGE—BEAUTIFUL 80-ACRE RANCH of almonds and olives; 10-year-old trees; near Los Angeles, $36,000, clear; submit. ROY L. IRWIN, A1620. 419 Security Bldg.

FOR EXCHANGE—640 ACRES OF UNIMPROVED land, 120 miles from Los Angeles, 6 miles from main line of Santa Fe. Good water conditions. Price $6400, clear. Want good city property. Address owner, 107 N. ARDMORE, Los Angeles.

FOR EXCHANGE—640 ACRES AT CRUTHERS, Fresno county; price $64,000, mortgage, $10,000, 5 years, 6 per cent., for good Los Angeles property. HARRY R. DEVENNEY, 415 Security Bldg.

FOR EXCHANGE—FOR BUSINESS PROPERTY, VAcant or improved 320 acres, highly improved and well stocked, in the Imperial Valley; price $160,000. Will assume. Address M, box 436, TIMES BRANCH OFFICE.

FOR EXCHANGE—STOCK RANCH, PRICE $50,000, or $17 per acre, within 5 miles of Corona. 3000 acres, plenty of wild feed and water. Owner needs money, hence the low price. See WHIPPLE, 1015 Marsh-Strong Bldg.

FOR EXCHANGE—20 ACRES IN PERRIS VALLEY, 10 acres in Mission olives 15 years old, 10 acres vacant land; 5-room house, barn. Want bungalow in Los Angeles equal value. Price $3500. A4945. A. CALDWELL, 622 Grant Bldg.

FOR EXCHANGE—OR SALE—80 ACRES UNIMproved land, Imperial county, half mile to railroad. Consider Los Angeles property, northwest. Address T, box 27, TIMES OFFICE.

FOR EXCHANGE—160 ACRES, CORONA, 85 acres Orange county; 140 acres Oregon; submit income producing property, city to $45,000, clear. HUBBARD & HALL, 505 Van Nuys Bldg. 62893.

FOR EXCHANGE—ALFALFA RANCH, 120 ACRES, at Perris, Riverside county, $30,000; mortgage $12,500. Wanted Los Angeles for equity. E. W. KNAPP, 841 S. Hill st. F3004.

FOR EXCHANGE—40 ACRES, 6 MILES EAST OF Ontario, good level land, unimproved; $8000, clear; want city. Address S, box 144, TIMES OFFICE.

FOR EXCHANGE—WANTED COUNTRY LAND IN exchange for a lot at Pasadena and a small rooming-house. 1337 S. HILL ST.

FOR EXCHANGE—5 ACRES, NEAR VAN NUYS, with water, unimproved, $2500, clear; want residence. Address S, box 144, TIMES OFFICE.

FOR EXCHANGE—MAMMOTH NUT RANCH, CLOSE in, $75,000, clear; might divide it. ROY L. IRWIN, 419 Security Bldg. Bdwy. 2950.

FOR EXCHANGE— Country Property.

FOR EXCHANGE— Fine little ranch consisting of 9 acres, located only 9 miles from Los Angeles, near good roads and electric line. Has 4½ acres in walnuts and assorted fruits, balance cultivated; house, barn, is in a very fine location and will increase rapidly in value. Price $10,000. Surrounding land held at $1000 and $1500 per acre. Will exchange for residence property to full value, prefer, however, something less. Will go in Hollywood, Boyle Heights or Wilshire section, west or north of city. J. M. FERGUSON REALTY CO., Broadway 2274, F1941. 227 Story Bldg.

FOR EXCHANGE— $8000. Clear 120-acre ranch, very rich soil, land is level, elevation 2100 feet, very best apple and grain land, small house, good barn, small orchard, water piped into house, barn and orchard. Price $8000. Want bungalow, house or income property; will assume mortgage. Notice. This land is about 70 miles east of Los Angeles, 3½ miles from R.R. station. A lonesome place, climate warm enough for oranges, never cht, a fortune easily made by planting to apples or olives. UMBSTEAD & ROBINSON, O. T. Johnson Bldg.

FOR EXCHANGE— ALFALFA RANCHES. 20 acres, best part of the Chino section, near town and State boulevard; all in alfalfa, one of the best stands in the valley; electric power pumping plant; fine system; cottage; large hay and stock barn. Value $12,000; mortgage $5500. Wants Pomona or city for equity. 40 acres, Chino section; soil deep rich loam; all in alfalfa; beautiful stand; fine pumping plant, cottage and barn. This is one of the choice ranches of the section; value $20,000; mortgage $5000. Wants city house and lots. EDWARDS & WILDEY COMPANY, 515 Black Bldg. Main 9307, 10767.

FOR EXCHANGE— STOCK RANCH. $12 per acre. 2840 in the San Joaquin Valley, about 400 acres plow land, 75 of which is good alfalfa land. The ranch is covered with live oak and pine; abundance of water all over the place; fenced and cross-fenced; large barn, small house. Will accept good property for half. F. W. GLADHART, with JOHN M. McCABE, F5617. 218 Central Bldg. Main 4572.

FOR EXCHANGE— 80 acres, near Main street and city limits. Want part cash, balance mortgage, or part income; also 20 acres, same locality, want part cash and residence up to $10,000. J. M. BEST, with W. W. MINES & COMPANY, 60478. 631 S. Spring st. Main 2875.

FOR EXCHANGE—GOOD LANDS. 1480 acres San Luis Obispo county, adjoining R. R. station and State highway. $70,000; mortgage $32,000. Want Los Angeles or good orange grove. 150 ACRES NEAR DES MOINES, Iowa, $175 per acre. Want Los Angeles or vicinity. 13 ACRES ORANGE GROVE, FULL BEARING, A-1 condition, near San Dimas, $30,000. Take good Los Angeles or vicinity to half value. W. E. MUSGRAVE, 504 Chamber of Commerce, Pasadena, Cal.

FOR EXCHANGE—IT IS A RARE OCCASION when an owner of a choice tract of acreage on the Venice Short Line will consider taking in any exchange. We have probably the best bargain ever offered in the Los Angeles to Venice district suitable for immediate subdivision. Owner will take up to $40,000 in clear eastern or northern, possibly local. This is the time to buy acreage—at the tail end of a depression. See Mr. Payne, HARRY H. CULVER CO., 2nd floor, Hollingsworth Bldg.

FOR EXCHANGE— Want vacant or improved in vicinity of Occidental College up to $15,000. Will give a fine farm—60 acres, with beautiful home, all improved, part in alfalfa, plenty of water. Near Modesto, California. Close to school and church. GEO. C. MARTIN, 301 St. Louis Bldg. Pasadena.

FOR EXCHANGE—OR SALE—CLEAR, 320 ACRES level alfalfa land, only half mile from Delano, Kern county, abundant water, 14-foot lift; price $20,000. Will accept residence clear to full amount. S. C. LENHART, 809 South Hobart blvd. Phone 56389.

FOR EXCHANGE— 668 acres in San Luis Obispo county, 300 acres in cultivation; house, barn, small pumping plant for domestic water; 25 head of stock, 25 head of cattle; complete line of implements, tools, etc. Everything complete and included. Price $30,000. Mortgage $5000. Want apartment-house or other income property, or will sell on easy payments. LESLIE B. RIGGINS CO., A1453. 500-1-2 Union Oil Bldg. Bdwy. 7458.

FOR EXCHANGE— 420 acres, highly improved, near Paso Robles. Want suburban acreage or Los Angeles income. 480 acres, 400 acres now under cultivation. Want here to $7000, balance cash and mortgage. 20 acres clear, peaches and alfalfa, at Delano. Want here or suburban, unimproved clear. CALIFORNIA HOME LANDS CO., 510-12 Trust & Savings Bldg. A4498; Main 8768.

FOR EXCHANGE— $8000, CLEAR. 80 acres level black alfalfa land, in artesian belt, Fresno county. Want something here, clear for clear. FRANK W. CAIN, 418 Delta Bldg. Main 15. F1144.

FOR EXCHANGE—32 ACRES, DOWNEY, 10-INCH well, pump, cottage, barn; $25,000; incumbrance $12,500. Want alfalfa land, California or Arizona. Consider relinquishment with water available. Will add clear property for larger deal. J. C. GREEN, Main 7790. 1009 Van Nuys Bldg. 11589.

FOR EXCHANGE—CLEAR. 500 ACRES IN THE mountains; magnificent view of Lake Elsinore, beautiful wooded canyons, wild game. Dandy resort or hunting proposition. Several springs. Price $20 per acre. Want beach or city. WHIPPLE, 1015 Marsh-Strong Bldg.

FOR EXCHANGE—ON ACCOUNT OF SICKNESS will exchange new, modern, 9-room house on best residence street; 2 new automobiles and a $10,000 per year office business, for an up-to-date ranch, 5 acres or more. Closest investigation and no inflated values. E. O. MYERS, Broadway 5814.

FOR EXCHANGE—10 ACRES VALENCIAS BEARing next year, Anaheim, fine, $14,000, mortgage $3500, want L. A. Inv. stock or clear city for equity; 10 acres Claremont blvd., $8000, clear, and 13 acres, electric, $9500, for city, from owners. MR. FRISBIE, 631 Spring. 10685.

FOR SALE—OR EXCHANGE—TWENTY ACRES alfalfa with good house adjoining townsite El Centro and a seven-room new home in Ventura, price of two properties $11,000, mortgage $4400, want clear acreage, houses or lots for equity. Box 427 EL CENTRO, Cal.

FOR EXCHANGE—5 ACRES, CLOSE IN, UPland; oranges and lemons; $12,000. Want flats or apartments; assume reasonable amount. Equity $4500, city, clear Upland lot $1000. Want Pasadena, don't care to assume. J. M. BOUSE, 212-14 Douglas Bldg. BOWEN REALTY EXCHANGE.

FOR EXCHANGE — 1600 ACRES GOOD LEVEL land, Los Angeles county, with improvements; gravity water; 1200 acres being plowed this year; part trade, and a real bargain. VERNON H. PECK, 707 Grant Bldg. A1110, Main 6066.

FOR EXCHANGE—80 ACRES IN TULARE COUNTY, San Joaquin Valley, adjoining railroad. Excellent soil and good water conditions. Price $10,000 clear. For good city property. H. A. COLE, A2164. 303 H. W. Hellman Bldg.

FOR EXCHANGE—I WILL TRADE MY 40 ACRES, unimproved, Kings county, clear, at $3000, for your bungalow and assume your mortgage. What have you? Act quick. OWNER, 1620 S. Burlington. Phone 21776.

FOR EXCHANGE—400 ACRES WITH WATER, 60 in alfalfa, all best of land, fenced; well located in McFarland district, Kern county; $60,000. Want leased income, same amount. JAMES THOMPSON, 426 Mason Bldg. Main 3008.

FOR EXCHANGE— We will exchange your property anywhere, city or country. For quick action try SAPPHIRE REALTY AND INVESTMENT CO., owners only, 314 I. W. Hellman Bldg. Phone Main 1170.

FOR EXCHANGE— Eastern and Northern Property.

FOR EXCHANGE— WANTED—EASTERN. Chicago or any Northern Illinois property up to $40,000 valuation. Have fine ranch near Porterville, Cal., want to exchange for Chicago or anywhere in Illinois; ranch includes both citrus and deciduous fruits; abundance of water; railroad station on ranch. Submit at once. BERT H. HENDRICK, with R. C. POLLARD, Bdwy. 2673. 621 Central Bldg. A3475.

FOR EXCHANGE— Want improved eastern property up to $50,000 clear. Will offer close in Los Angeles improved and can make quick deal. THOS. DUGAN, 708 San Fernando Bldg. A4356.

FOR EXCHANGE—$2500 EQUITY, 7-ROOM MODern house, best condition, in one of the choicest residential districts in Spokane, Wash., for improved or unimproved Los Angeles property. Will assume reasonable incumbrance. Address REV. JAMES W. KRAMER, 1516 Millard ave., Los Angeles.

FOR EXCHANGE—600 ACRES, NEAR DULUTH, $40 per acre; 480 acres, east of Winnipeg, $25; house and 3 acres in Boone, Iowa, $5000; all clear. What have you here? Address S, box 144, TIMES OFFICE.

FOR EXCHANGE—BRICK BUSINESS BUILDING IN good Oklahoma town, price $16,000. Can guarantee loan of $5000. Want city or country property. C. M. CALDWELL & CO., 511-515 Trust and Savings Bldg. M. 1107, F5525.

FOR EXCHANGE — 31 VACANT LOTS, REEDS Lake, suburb of Grand Rapids, Mich., large level lots, on electric line. Price $5000 clear. Want house, Los Angeles or nearby to $6000. E. K. WEISS, Orange, Cal.

FOR EXCHANGE—MODEL SUBURBAN HOME FOR Los Angeles or Chicago, lots or improved. Address BOX 133, HAWTHORNE, CAL.

FOR EXCHANGE—UTAH AND IDAHO INCOME residence and farm for California property. Address C. D. IVES, 1841 So. Wilton Place, L. A.

FOR EXCHANGE—SPOKANE, 6-ROOM HOUSE, 2 lots and $1400 cash. Want Los Angeles. CONNELLY, 412½ Chamber of Commerce.

FOR EXCHANGE— Eastern and Northern Property.

FOR EXCHANGE—ALL SORTS CLEAR OR INCUMbered eastern or California owners. See CONNELLY, 412½ Chamber of Commerce.

FOR EXCHANGE— Real Estate, Miscellaneous.

FOR EXCHANGE—HEALTH AND PLEASURE REsort, hot and cold springs, running stream, trout fishing, fine hunting. 180 acres. Houses, barn, and fruit. Mortgage $4000. Price $12,000. Would take good eastern. JAMES THOMPSON, 426 Mason Bldg. Main 3008.

FOR EXCHANGE—STORE BUILDING WITH MODern living-rooms, fixtures and nice stock of groceries; doing good business. Price for all, $4000, clear. Want acreage San Fernando Valley. MORGAN, 618 Grant Bldg. Main 2831, A2083.

FOR EXCHANGE—NEAR WESTMORELAND PLACE four flats on corner, $15,000; incumbrance $5000. Want local acreage or offer. J. C. GREEN, Main 7790. 1009 Van Nuys Bldg. 11589.

FOR EXCHANGE— Sapphire Realty and Investment Co. will exchange that property of yours, anywhere and kind. Quick. Owners only. 314 I. W. HELLMAN BLDG. Phone Main 1170.

FOR EXCHANGE—BEN WHITE WILL EXCHANGE your property. 304 BRYSON BLDG., Second and Spring. Member L.A.R.B.

FOR EXCHANGE—TRADES MATCHED ANY STATE. R. J. SEAMAN, Exchange Specialist, 424 Chamber of Commerce.

FOR EXCHANGE—WANTED, HOUSES, FOR EXTRA fine orange ranch, Covina; also ranch in Tulare county. Address M, box 369, TIMES BRANCH OFFICE.

FOR EXCHANGE — W. L. AND J. ARMANTAGE will exchange your property. 305 BRYSON BLK. Main 3650.

FOR EXCHANGE—I MATCH ANY TRADE, LARGE or small, in farm or city property in any State. J. A. KING, room 1, Leon Bldg., Riverside, Cal.

FOR EXCHANGE—WE CAN GET YOU A GOOD trade quickly. STACY, 401 Fay Bldg.

BUSINESS INVESTMENTS—

WANTED—A COMPANY MANUFACTURING AUTOmobiles, trucks and tractors, owning its own patents, with factory now in operation, desires to increase its capacity and offers a splendid opportunity to parties with from $1000 to $10,000 to invest. A great demand for our product is already assured. Demonstrations of our cars can be made any day by appointment. Address or call at factory, HOMER MOTORS COMPANY, 1410 Cypress ave. Take Eagle Rock car, get off at Arvia street. By automobile go out San Fernando road to No. 1410. PHONE 31018.

WANTED—SUCCESSFUL MAN WHO HAS PROVEN his ability in selling acreage subdivisions wants to meet a man who has $5000 to invest in a gilt-edge, close-in subdivision; with water developed; close to boulevard, electric cars, etc. I have already paid in $35,000, but need $5000 more to meet an urgent obligation; we can double our money in less than two years on this land. I can furnish best of bank references as to my integrity, ability, etc. Don't answer unless you mean business and have the cash. Address P, box 211, TIMES OFFICE.

WANTED—A FIRST-CLASS PROMOTER WITH $5000 to $10,000 to handle A1 commercial proposition; will give half interest, money to be used in the business. Address S, box 149, TIMES OFFICE.

WANTED—$10,000 TO $12,000 TO FINANCE MANufacturing company; investment fully secured by trust deed on real estate and control of corporation. Big returns guaranteed. H. A. REED, 221 Exchange Bldg.

IF YOU HAVE $200 TO $500 TO INVEST CAN show you one of the best propositions ever offered; handle your own money. INDUSTRIES EDUCATIONAL FILM CO., 330 I. W. Hellman Bldg.

IF AN INVESTMENT THAT WILL PAY BETTER than 25 per cent. interests you, get busy. Address T, box 88, TIMES OFFICE.

I HAVE AN OPENING FOR AN INVESTMENT IN an old-established brick business. J. J. CHAMBERLAIN, Wilshire 352.

BUSINESS CHANCES— Of Many Kinds Unclassified.

TO LET—DENTAL OFFICE, FULLY EQUIPPED with everything that goes to make a dental office, completely furnished; two of Edwards & Co. dental chairs, some business established; rent only $125 per month. Apply to MR. TALLY, Tally's Theater Bldg., 833 S. Broadway.

WANTED—GOOD, RELIABLE MAN WHO CAN invest $390, with his services, in manufacturing business that will clear us $500 monthly. Nothing like it in California. Money secured. No experience necessary. Call 326 W. 3RD ST., room 306, F. P. Fay Bldg.

FOR SALE — GROCERY IN A BUTCHER SHOP; rent, including fixtures, $30; good location; corner cross; groceries invoice about $195; butcher knows nothing about groceries. Call today. 2701 S. SAN PEDRO ST.

A RANCHER CAN SECURE A CROP FOR $350 that will make him $2000 or up. Accidentally crippled reason for selling. MAIN 7087. Room 326 for appointment, or address T, box 81, TIMES OFFICE.

WANTED — A PARTY WHO CAN INVEST FROM three to five thousand dollars in established business, and take position caused by death. A good business and salary. Address T, box 28, TIMES OFFICE.

WANTED—PARTY TO TAKE HALF INTEREST and active management in one of the best business places in city; will show business by appointment only. Address M, box 489, TIMES BRANCH OFFICE.

WANTED—PARTY TO TAKE ACTIVE MANAGEment of auto supply business, one who can invest from $2500 to $5000. Good business and salary. Address R, box 296, TIMES OFFICE.

I AM GOING TO SELL THE BEST RESTAURANT in the city, good location, taking in more than $10 per day clear; $800 cash will handle it. Call or phone ROOM 302, Alan Hotel, after 5:30 p.m.

CORPORATIONS ORGANIZED. IF YOU HAVE stocks or bonds for sale let us try to help you find a market. McCONNELL, FOSTER & CO., brokers, 1002 White Bldg., Buffalo, N. Y.

$850, MY HALF INTEREST IN VULCANIZING business, fine location. Last months receipts $650. Increasing monthly. Have to leave city. JOHN CODIE, 2313 W. Pico st.

FOR SALE—OLD ESTABLISHED GARAGE AND machine shop, doing from $3000 to $5000 monthly; will sell at inventory prices. Address S, box 53, TIMES OFFICE.

FOR SALE—GOOD CORNER GROCERY A BIG BARgain, located at 2934 N. Broadway, doing $100 business per day. Price $2500 or will invoice. Reason for selling owner has other business. SUNSET PHONE, EAST 366.

WANTED—REGISTERED DENTIST WANTED TO take charge of good local practice; full office equipment. Address M, box 452, TIMES BRANCH OFFICE.

FOR SALE—HARDWARE STORE, ONLY ONE IN close-in suburb. A chance of a lifetime to get a business like this at invoice. $4000. Address M, box 480, TIMES BRANCH OFFICE.

HERE'S RARE CHANCE; GENTLEMAN, SOME money buy interest substantial business, clears net $335 monthly. Particulars 355 S. BROADWAY, Room 202.

BARGAIN IN A BUTTER AND EGG ROUTE, WITH horse, wagon and harness. Route clearing $25 a week profit, good rig, trial given. Will sell all for $400 cash. 928 W. 17TH ST.

FOR SALE—RESTAURANT AND LUNCH COUNters. Good lease. Fine trade. Best location. Cheap if sold at once. Address or call at 126 PINE AVE, Long Beach, Cal.

FOR SALE—FINE LITTLE MANUFACTURING business; $300 will handle; cheap rent; good trade accounts. 1853 S. HOOVER, West 163. This is a sacrifice.

GROCERY STORES, DRY GOODS STORES, ROOMing and apartment-houses, $250 up, will consider exchange. CONNELLY, 412½ Chamber of Commerce.

FOR SALE—FOUR FLOOR CASES, LARGE ICE box; electric mill; Mosler safe; cash register; roll-top desk, chairs, counters, etc., at your own price; must sell. Call 5275 MONETA AVE.

OVER $150 MONTHLY, YOUR SERVICES, WITH small investment in old established business; experience not required. 335 UNION OIL BLDG.

FOR SALE — FINE CONFECTIONERY, GOOD BARgain; must sell on account of sickness. 822 E. SEVENTH.

FANCY GROCERY, CIGARS, FRUIT STORE, RIGHT here in busy rush; sell inventory. PHOENIX, 202 Grant Bldg.

BUSINESS MAN WITH AUTO WISHES REAL ESTATE partner in Hollywood. Address M, box 439, TIMES BRANCH OFFICE.

FOR SALE—OR EXCHANGE—FIRST-CLASS GROcery stock, and fixtures; will take auto to $500 or clear city lot. VERMONT 1145.

FOR SALE—A FINE CORNER GROCERY, GOOD chance for right man. Call at 1522 WEST 10TH ST.

BEST LOCATION IN TOWN FOR MEAT MARKET, if you are interested come out and see me. 5956 SUNSET BLVD.

FOR SALE—ONE-HALF INTEREST IN GARAGE and auto sales business clearing $500 a month. PHONE A4337. MAIN 4948.

FOR SALE—STOCK OF SHOES, A1 CONDITION, lease to June, 1916. Address F. E. MOORE, National City, Cal.

TELEPHONE "WANT ADS."— for insertion in the Sunday Times should be ordered before the rush of business Saturday night.

FOR SALE—A GOOD CITY TIMES ROUTE, ON easy payments. Address J. B. SNYDER, Times Office.

SECOND-HAND SHOWCASES. ONE ENTIRE floor of snaps. See WEBER'S, 316-322 S. Los Angeles st.

FOR SALE—CARPENTER AND PAINT SHOP, INcludes small stock of paints and lumber, good location; a bargain. Phone WEST 531.

FOR SALE—SECOND-HAND CLOTHING STORE. IF you are looking for a good-paying business, come and investigate. 136½ S. LOS ANGELES.

FINE CHANCE TO STEP INTO GOOD PAYING dry goods business. Going east. Must sell. Call at 1330 W. PICO ST.

FOR SALE—STENOGRAPHIC AND MULTIGRAPHing business, fully equipped; only $100 required. 419 SECURITY BLDG. A1620.

BUTTER AND EGG ROUTE FOR SALE. APPLY 313 E. THIRD ST., evenings, 4 o'clock.

FOR SALE—GOOD AUTO CAR TRUCK, PAYING transfer, cheap. Call Main 2495. 410 CUSTER.

FOR SALE—FIRST-CLASS TAILOR SHOP, CHEAP. Call at 633 S. HILL ST.

FOR SALE—CIGAR STAND, CHEAP RENT, LONG lease. See OWNER, 135 EAST 2D.

NEED $1000 OR MORE IN MY BUSINESS. Address T, box 87, TIMES OFFICE.

FOR QUICK ACTION, DROP ANSWERS TO Times "Liners" in Times' letter boxes in downtown office buildings. The locations of the boxes are printed in the first column of The Times "Liner" section.

BUSINESS CHANCES— Of Many Kinds Unclassified.

REDIPHONES — WE HAVE ON HAND A FEW OF these handy telephone attachments, which are being distributed in connection with coupon books valued at 75 cents each, the coupons being redeemable in classified advertising in THE TIMES. Phone Main 8200 or Home 10391 and our representative will call and attach the "REDIPHONE," collecting at the same time for the coupons delivered. One "REDIPHONE" only will be delivered to each purchaser.

$500 WILL BUY INTEREST IN ESTABLISHED ENterprise, and will pay the investor $500 per year. This is "Great Opportunity." Can satisfy the most careful person as to the income, and can prove that your money will be safe as though in the bank. It's no get rich quick scheme, but a conservative legitimate business backed up by real estate, valued at over $150,000. Write for personal interview. Address M, box 482, TIMES BRANCH OFFICE.

DO YOU WANT GOOD BUSINESS FOR $2000, ONE-third cash, balance on long time. May consider trade of $5000, net income $5000 per year. 14 acres highly improved and well equipped, fruit and chicken ranch near Burbank. Stock and equipments, new six-room bungalow and large barn garage. I own water plant and sell water to the neighbors. A fine home and pleasant business. OWNER, 601 H. W. Hellman Bldg. A5798.

$325—GROCERY STORE, WEST SIDE (CLOSED.) $450—Restaurant, west, clears $200 monthly. $400—Confectionery store, $200 stock, west. $200—LUNCH counter (closed,) get the key. $650—Grocery, fine location, making money. FEED AND FUEL business, with mill, country town; positively nets $300 to $400 monthly; thoroughly equipped, 5-year lease, $1200 takes possession. Get particulars at F. C. SIMPSON'S, 202½ S. Broadway.

HAVE A GOOD LOCATION FOR A GOOD LIVE restaurant man that can handle high-class trade. Small capital needed. Address BRAWLEY, CAL., box 987.

FOR SALE—PROFITABLE GENERAL MERCHANdise business in a rapidly growing and prosperous dairy and farming district, in the rich San Joaquin Valley; sales, which are now $40,000 a year, can be largely increased by competent management; a splendid money-making proposition. For particulars address S, box 156, TIMES OFFICE.

MACHINE SHOP, FULLY EQUIPPED FOR SALE. Centrally located. Owner will contract for enough work to keep shop busy. Address LL, box 558, TIMES BRANCH OFFICE.

FAMILY PICTURE THEATERS, CITY— $300—Balance easy, 250 chair, house fully equipped, man and wife can net $35 week. $1500—Balance easy, 600 opera chairs, elegant equipment, best buy in this city. Will net $100 week, under good management. Must be seen to be appreciated. See RYAN, for bargains. 101 San Fernando Bldg.

FOR SALE—ELEGANT EQUIPPED REAL ESTATE and insurance office, located in best section of city, doing a fine exchange business, must be investigated to be appreciated, stands utmost investigation. For sale on account owner interested in other business. Address M, box 409, TIMES BRANCH OFFICE.

REPRESENTATIVE WANTED. WESTERN OFFICE to be opened in Los Angeles. Opportunity for a business man with $2000. Party must be able to take complete charge. Big money maker. Investment secured. Inquire Secretary, 326 BYRNE BLDG.

WANTED—AN IDEA. WHO CAN THINK OF SOME simple thing to patent. Protect your ideas; they may bring you wealth. Write for "Needed Inventions," and "How to Get Your Patent and Money." RANDOLPH & CO., Patent Attorneys, Washington, D. C.

FOR SALE — WELL ESTABLISHED UP-TO-DATE cash grocery and meat store, auto delivery, big store, low rent for store and garage; business about $1000 per week. Will sell at invoice; no old stock. Must retire from business on account of old age. 619 EXCHANGE BLDG.

FOR SALE—OFFICE FURNITURE AND FIXTURES. Cheap rent. Facing elevator, in best office building in city. Fine for land, general real estate or subdivision work. Mahogany furniture. Will sell at one-third cost. Call HICKS, Broadway 2985.

$500 BUYS THE BEST AND NICEST DELICATESsen and restaurant in the city, worth $900. This is no josh. Come and see for yourself. Location, price, lease can't be beaten. Address owner, T, box 25, TIMES OFFICE.

HAVE SEVERAL VALUABLE INVENTIONS PERfected and in use; am not in shape to handle; want responsible business man to take half interest on very favorable terms. Address T, box 10, TIMES OFFICE.

FOR SALE—LAUNDRY ROUTE, HORSE AND wagon, $30 guaranteed weekly. Call 6 to 7 evenings. Phone Boyle 52, ask for HARDING. 114 S. Boyle ave.

THE CUT-RATE FURNITURE MOVING COMPANY will move all your furniture and piano by contract for $6 or $8. Beach and country trips cheap. Phone day or night, BOYLE 2060, HOME 41459.

$350 BUYS ONE-THIRD INTEREST IN BUSINESS paring from $400 to $600 monthly; big future, will stand investigation; references required. SULLIVAN & GRIFFIN, 124½ S. Spring.

FOR SALE—HARDWARE BUSINESS, DOING $15 A day; rent $12.50 month; west side, $1100. DECKER, 615 Exchange Bldg. F6103.

FOR EXCHANGE — TRANSFER BUSINESS WITH 2-ton auto truck, for chicken ranch, or suburban property. SOUTH 4495, HOME 28494.

FOR SALE—A GROCERY DOING A STRICTLY cash business, stock new and clean, any one looking for a bargain, call BOYLE 3958.

HAVE 1500 ACRES OIL LANDS UNDER 1-10 royalty lease; will assign half of acreage to person drilling on same immediately. Room 6, HOTEL ACACIA.

$225—CIGAR STAND, GOOD STOCK, FINE OAK fixtures, front first-class saloon; owner called away; well worth $500; buy it for speculation. SULLIVAN & GRIFFIN, 124½ S. Spring.

WANTED—PARTY TO TAKE OVER BUSINESS proposition at Venice and Ocean Park $400 required. Call at 909 BLACK BLDG., Fourth and Hill.

FOR SALE — GROCERY STORE DOING $30 PER day; fine location, cheap rent, with living-rooms. Invoice $1100. By owner, Address R, box 80, TIMES OFFICE.

PAYING CONFECTIONERY, RESTAURANT, GROceries, at less than value. Will consider Arkansas or foothill ranch. Tel. SOUTH 1320.

FOR SALE—HARDWARE STORE, OWNER GOING out of town. Call at once. Phones: 72854, WEST 2062.

MR. INVESTOR, WHAT ARE YOU LOOKING FOR? Drop in and let us show you some fine business openings. 714 HIBERNIAN BLDG.

GROCERY FOR EXCHANGE, ABOUT $2000; WILL consider lot or equity in bungalow to $1200. LARSON, 318 Grant Bldg.

FOR SALE—POOLROOM, BEST LOCATED 12-table room in city. Corner Seventh and Spring, 120 W. SEVENTH.

NEED ASSISTANT MANAGER, BUSINESS $4600 yearly; $1750 buys half. Address P, box 208, TIMES OFFICE.

WANTED—$500 WILL BUY INTEREST FOR AN active partner in one of the best and oldest employment offices in the city. 113 E. SECOND ST.

A $350 LOAN WANTED AT ONCE. BEST OF SEcurity deposited. Pay $50 for 10 days' use. Address M, box 427, TIMES BRANCH OFFICE.

FOR SALE—SMALL CORNER GROCERY, WITH living-rooms, doing first-class business. SOUTH 2985.

BUSINESS CHANCES— Wanted and Miscellaneous.

WANTED—A GOOD MERCANTILE BUSINESS IN exchange for 640 acres of unimproved land, 120 miles from Los Angeles, 5 miles from Santa Fe R.R. Price $6400, clear. Address owner, M, box 401, TIMES BRANCH OFFICE.

WANTED—GROCERY, $2500 TO $3000, FOR CASH and equity in bungalow. LARSON, 318 Grant Bldg.

WANTED—TO BUY CIGAR STAND, STATE PRICE and location, just best wanted. Address T, box 26, TIMES OFFICE.

WANTED—TO BUY TIN SHOP. ADDRESS T, BOX 80, TIMES OFFICE.

WANTED—

For quick action, drop answers to Times "Liners" in Times' letter boxes in downtown office buildings. The locations of the boxes are printed in the first column of The Times "Liner" section.

SWAPS— All Sorts.

FOR EXCHANGE — HAVE TWO 20-ACRE OIL claims, near Barstow, value about $400; will trade for some small business, automobile or first payment on medium-priced home. Address M, box 319, TIMES BRANCH OFFICE.

FOR EXCHANGE—$2500 TRUST DEED, TO EXchange for clear securities and machine; will consider other propositions; if you have anything to trade come and see me. R. G. PUTNAM, 1204 Hollingsworth Bldg.

FOR EXCHANGE—SMALL BUSINESS, W. SIXTH st., near Flower, rent ten dollars, bargain for one unable to do manual labor; some cash, real estate, auto, diamonds, or what. Inquire VOGEL $1.50 HAT STORE, 313 S. Spring st.

FOR EXCHANGE—WANT PERSONAL PROPERTY or stocks, still owe $300; payable $5 per month, on two big good lots in Coachella, near business section (the progressive town.) Have $250 equity to trade. MR. LANDON, Home 60195, Main 1273.

FOR EXCHANGE—SACRIFICE, $225 EQUITY IN glorious Wilmington Harbor lot, on car line; alongside of new house; make offer. NEEDERMAN, 151 W. 52nd st.

FOR EXCHANGE—AUTO CAMPING TRAILER, ANY auto will haul it; greatest bungalow on wheels you ever saw; see it at WESTERN AUTO BODY AND MFG. CO., 416 E. Ninth st.

FOR EXCHANGE—CLEAR LOTS, WHAT HAVE you to trade for few clear lots in Imperial Valley way town. Price $250 each, size 50x140 each. WHIPPLE, 1015 Marsh-Strong Bldg.

FOR EXCHANGE — 80 ACRES SCHOOL LAND, clear, on R.R., worth $10 an acre; all or part for roadster; might pay some cash. Address M, box 316, TIMES BRANCH OFFICE.

FOR EXCHANGE—EQUITY IN FINE HAWTHORNE acre for poultry or what have you? Call VERMONT 3320.

FOR EXCHANGE—WANT PLUMBER TO DO WORK for first-class tailoring. Address 1423 S. UNION AVE.

FOR EXCHANGE—WANTED—A MIMEOGRAPH. What have you? Phone SOUTH 4905.

MONEY TO LOAN— Real Estate and Improvements.

PRIVATE MONEY, 6 AND 7 PER CENT., CITY OR country and building loans. LOCKHART & SON, 731 H. W. Hellman Bldg. A2776, Main 4335.

FIRST AND SECOND MORTGAGE LOANS, MONEY waiting. ERNEST F. FAIR CO., 421 Grant Bldg. F6286.

MONEY TO LOAN— Real Estate and Improvements.

MONEY TO LOAN ON REAL ESTATE. Interest at 6, 7 and 8 per cent., and up. Large and small city loans a specialty. Southwest residence loans sought. IMPROVED RANCH LOANS SOLICITED. Cash for mortgages. MATTHEWS & MATTHEWS, The Leading Mortgage Brokers. 229 Douglas Bldg., corner Third and Spring sts.

QUICK SHORT LOANS ON REAL ESTATE— $50 to $1000, 1 to 12 months, first or second mortgages, contracts, etc. Money same day. No commission, escrow or title fees. Interest lowest. Mortgages, trust deeds and contracts bought. PACIFIC LOAN CO., 603 Title Insurance Bldg., Corner Fifth and Spring. Main 8616. F5580.

MONEY TO LOAN— Money to loan on city property, either vacant or improved, at current rates. WE DO A MORTGAGE BUSINESS EXCLUSIVELY. We make a specialty of building loans. HOUSTON, GORE & LOY, First Mortgages. 1007-8-9 Union Oil Bldg. A4203. Los Angeles, Cal. Main 1726.

MONEY TO LOAN ON REAL ESTATE. Lots, residences, apartments, stores, flats, ranches. Cash for first mortgages. Straight building loans a specialty. Interest at 6, 7 and 8 per cent. and up. No appraisement fee. No delays, no red tape. Any sum desired. Large and small city loans a specialty. CONSOLIDATED MORTGAGE COMPANY, 310 Douglas Bldg. Phone Main 783.

TO LOAN— $30,000 for alfalfa or unimproved ranches near Los Angeles. J. Y. BLAIKIE, A2588. W. H. ALLEN & SON, Main 1263. 216 Douglas Bldg. Established 1888.

MONEY TO LOAN— Money waiting for first and second mortgage loans, large or small amounts, at reasonable interest rates. We make our appraisal and give decision within 24 hours. Bring us your applications. MORTLAND HIGBIE & CO., 932 Union Oil Bldg. Main 3849. 60099.

QUICK SHORT LOANS FOR LESS THAN USUAL interest, either first or second on city property for one month to one year, $50 to $5000; no delays, money ready immediately, no commissions or charges. Will loan on or buy at highest cash price trust deeds, mortgages, real estate contracts, notes, etc., if not over three years to run and under $5000 each. MORTGAGE ASSETS COMPANY, 628-629 Chamber of Commerce Bldg. Phone A1208.

MONEY TO LOAN— $8500 AT 7 PER CENT. RESIDENCE OR BUSINESS PROPERTY MONEY ON HAND NOW. NORMAN INVESTMENT COMPANY, 311 Trust & Savings Bldg. Main 612. A4370.

TO LOAN—MONEY. ANY AMOUNT, ON CITY OR COUNTRY PROPERTY. APPLY TO MR. KELLY, LOAN DEPT., ROBERT-MARSH & CO., 200 MARSH-STRONG BLDG., NINTH, SPRING AND MAIN STS. HOME 10175. MAIN 5045.

FRANK WELTON— 320 Van Nuys Bldg. Phone A1390. Special funds for ranch loans not too far away. Owners.

MONEY TO LOAN ON REAL ESTATE. Lots, residences, apartments, stores, ranches. Cash for first mortgages. Straight building loans a specialty. Interest at 6, 7 and 8 per cent. and up. CONSOLIDATED MORTGAGE COMPANY, 310 Douglas Bldg. Phone Main 783.

MONEY TO LOAN— In amounts of $5000 to $25,000, at prevailing interest rates on Los Angeles city real estate. ARONSON-GALE CO., 505 H. W. Hellman Bldg.

MONEY, ANY AMOUNT—5 TO 8 PER CENT. CHARGE NO COMMISSION. On real estate or building loans, valuation over 40 per cent. not considered. S. H. KAMINSKY, General Agent, Western States Life Insurance Co., 201 American Bank Bldg., 2nd and Spring sts.

QUICK SHORT LOANS ON REAL ESTATE— $50 to $1500, first or second mortgage or contracts. Money furnished day you apply. No certificates or title charges or fees of any kind. My own funds and correspondingly low rates. Trust deeds and mortgages bought. H. M. CORLETTE, 214 Security Bldg., 510 S. Spring st. F2739, Main 296.

MONEY TO LOAN— $15,000 in amounts of $300 to $1000. $45,000 in amounts of $1000 to $15,000. City or country property. Lowest rates. R. W. MOYER, 316 Title Insurance Bldg. F5167, Main 1511. Fifth and Spring sts.

TO LOAN— Have $8000 to loan on any good Los Angeles improved property. Will make 50 per cent. loan for 7 per cent. interest. J. Y. BLAIKIE, A2588. W. H. ALLEN & SON, Main 1263. 216 Douglas Bldg. Established 1888.

$500,000 TO LOAN— Residence or business, city or country, at 5½, 6 and 7 per cent., according to location. In amounts from $2000 up. FRANKLIN HARPER, F3673 or Main 984. 1102 Hollingsworth Bldg.

TO LOAN— $14,000, 7 PER CENT. Will loan as whole or divide. Can escrow at once. F. C. CURBY, 601 Cons. Realty Bldg. A3862, Main 2165.

LOANS ON REAL ESTATE FROM $1000 TO $20,000; we buy and sell first mortgages, trust deeds, quick action; our own funds. We buy commercial paper. JULIUS HARRIS, 1115 Trust and Savings Bldg. A1776.

TO LOAN— $100,000 and upwards to loan on improved modern income producing properties in Los Angeles, eastern money. Send us your application. JULIUS HARRIS, 1115 Trust & Savings Bldg. A1776.

TO LOAN—QUICK ACTION. $1000, 7 PER CENT., city improved or vacant; $1500, 8 per cent.; $10,000, 7 per cent., on good country; $10,000, 7 per cent., on good city improved. A. E. SHINN & CO., 614 H. W. Hellman Bldg. A2448, Broadway 3398.

FROM $500 TO $8000 FOR INVESTMENT IN contracts, trust deeds, mortgages. Prompt action. I appraise the property within 24 hours. A3405. C. S. ESTES, Main 4905. 1101 Trust and Savings Bldg.

QUICK ACTION— $6500 on improved city property. $20,000 on good alfalfa land. RUSSELL TAYLOR COMPANY, 409 Title Ins. Bldg. Bdwy. 2923.

I AM ANXIOUS TO LOAN The following amounts this week: $1000, $1200, $2000, $3000, $5000, $10,000, $40,000. F4046. B. W. CROWE. B'way 7706. 938 Security Bldg.

MONEY TO LOAN — IN LARGE AND SMALL amounts, at current rates, on collaterals and real estate, improved or unimproved, city or country. McCONNELL & IRVINE, Established 1886. 311-12 Douglas Bldg.

WE MAKE BUILDING LOANS IF YOU HAVE A clear lot, and furnish plans, specifications and money to full cost of building, including same in contract price. L. F. S. SYNDICATE, 620 L. A. Investment Bldg. F7916, Main 2013.

WE LOAN MONEY TO HONEST, CAPABLE PERsons on same plan used by banks, namely, on your note, secured by an indorser, collateral security or real estate mortgage. If you're right we want your business. W. J. RANKIN & CO., 304 H. W. Hellman Bldg. A1810, Main 5966.

MONEY TO LOAN— On Improved City Property or for building, on easy terms of repayment. STATE MUTUAL BUILDING AND LOAN ASSOCIATION, 223 S. Spring st.

MONEY ON HAND FOR SUBURBAN OR CITY, improved or vacant. Want your application. ROBERT CAMPBELL, 641 Chamber Commerce Bldg. A3026.

I WANT DOWNTOWN BUSINESS PROPERTY SEcurity for $100,000 or more at 6 per cent. Building loan considered. Owners apply. CHANDLER, 624 I. W. Hellman Bldg.

$1000 TO LOAN AT 8 PER CENT. DIRECT TO owner on first mortgage, improved residence property. Must place the money at once. Address M, box 487, TIMES BRANCH OFFICE.

I WANT SOME HONEST PEOPLE TO BORROW A few thousand dollars on close-in residence or business property. Owners only. CHANDLER, 624 I. W. Hellman Bldg.

SEVERAL THOUSAND DOLLARS TO LOAN AT 7, city or suburban; no commission or agents. Want good security. Will loan 50 per cent. Address M, box 484, TIMES BRANCH OFFICE.

MONEY TO LOAN—ANY AMOUNT ON VACANT OR improved, building loans a specialty, current rates. CHANDLER CASSOU & CO., F3121. 503-4-5 Bradbury Bldg. Main 2715.

MONEY TO LOAN—R. W. POINDEXTER, 400 WILCOX BLDG. Mortgage loans, building loans a specialty. If you want to lend or borrow, see me. References, First National Bank.

I HAVE MONEY TO LOAN ON REAL ESTATE, one million dollars or more; lowest rates. 906 Union Oil Bldg., Los Angeles. Home phone F3434. C. H. SEELEY.

PLENTY READY PRIVATE MONEY CITY, COUNtry, papers free. 14542. FILLEY, 334 Title Insurance Bldg.

TO LOAN—$200,000, CITY OR COUNTRY. S. R. EARNEST & CO., 531 H. W. Hellman Bldg. A4757, Main 5555.

FARNSWORTH BROS. MAKE LOANS ON REAL estate, buildings loans a specialty. 1026 VAN NUYS BLDG. F1200, Main 4096.

$7000 AND $30,000. WANT GOOD SECURITY. Owners only. THE CLARK TRUSTEE CO., 223 Story Bldg.

$25 to $25,000 LOANED WITHOUT DELAY ON vacant or improved city or suburban property. Bring all papers and save delay. CARSON, 201 Security Bldg.

ANY AMOUNT OF MONEY, CITY OR COUNTRY. Low rates. Money ready. Free advice. FRANK D. TATUM & CO., M. 176. 631 Title Insurance Bldg. F2135.

$3000 TO LOAN, 7 PER CENT. WANT GOOD residence, southwest or west. A5548. Main 6077. See H. R. BROOKS, with E. R. BROOKS & CO., 347 Douglas Bldg.

HAVE SEVERAL SUMS OF PRIVATE MONEY TO loan. Residence property preferred. Address M, box 488, TIMES BRANCH OFFICE.

WILL LOAN $1200 ON IMPROVED 40 PER CENT. value, 7 per cent., 3 years. ALBERT J. RIGALI, 335 S. Hill st. 60556.

MONEY TO LOAN— Real Estate and Improvements.

MONEY TO LOAN— $2000, 3 YEARS, 7 PER CENT. Can place this amount at once on first mortgage on first-class residence property, southwest preferred. HAMILTON & DURLEY, 305 Union Oil Bldg. Phones: Main 1867. Home F3225.

MONEY TO LOAN—WE HAVE ON HAND AMPLE money to loan on first mortgage real estate security from $1000 to any amount. Let us have your application at once for quick action. ROMBOTIS REALTY & INVESTMENT CO., 628 Van Nuys Bldg. F7855. Broadway 142.

TO LOAN—$1500 ON IMPROVED PROPERTY AT 8 per cent. Money is actually in the bank waiting to be loaned. Can do business quickly. JAMES E. McDONALD, 502 Story Bldg. Home 60161. Main 244.

PRIVATE MONEY— TO LOAN in amounts to suit. Main 589 or A2592. M. J. BICKNELL & CO., 431 L. A. Investment Bldg.

WE HAVE CLIENTS WITH MONEY TO LEND IN amounts up to $150,000; first mortgages; improved property, or will purchase like securities. TYRRELL, ABRAHAMS AND BROWN, Attys. at law. 1117 Title Insurance Bldg. F5133. Bdwy. 2499.

MONEY TO LOAN— $20,000 or $30,000 to loan on approved downtown business property, at 6 per cent. H. G. HOLABIRD & CO., F4692. 110 W. Sixth st. Bdwy. 1995.

EDWARD C. CRIBB SONS COMPANY, ROOM 216, Consolidated Realty Bldg., Sixth and Hill; loan money, buy and sell mortgages, real estate contracts, trust deeds, and bonds.

TO LOAN—$1500, 7 PER CENT., FOR LOS ANgeles or near-by town; must be improved; ample security. Address N, box 301, TIMES BRANCH OFFICE.

TO LOAN—HAVE HAD $30,000 COME IN UNEXpectedly which I will put out at 8 per cent. Prefer amounts of $10,000 up. Address N, box 325, TIMES OFFICE.

TO LOAN—$500, $750, $1000 AND $1200, IMproved or vacant. DE LA PENA, 219 Union Oil Bldg.

MONEY LOANED ON REAL ESTATE, LISTED stocks, bonds and on personal security; notes and commercial paper bought. TRADERS' EXCHANGE, 221 Bryson Bldg. Bdwy. 5190, A5602.

TO LOAN—$5000 OR ANY PART OF IT, WANT first mortgage on improved city property worth double. Apply by letter. CHAS. H. BAREFORD, 707 Grant Bldg.

PRIVATE PARTY WISHES TO BUY FIRST MORTgages ranging from $1000 to $2500. Address M, box 449, TIMES BRANCH OFFICE.

MONEY TO LOAN—$2000 TO PLACE ON EITHER city or country improved. Want 8 per cent. Address T, box 23, TIMES OFFICE.

PRIVATE PARTY WILL LOAN $1000 TO $2500, first mortgage, 8 per cent. Address M, box 425, TIMES BRANCH OFFICE.

MONEY TO LOAN WITHOUT COMMISSION, $1500, $1000, 7 per cent. Address P, box 273, TIMES OFFICE.

TO LOAN—IMMEDIATELY, $2000 TO $20,000, city or country; current rates. M. J. FERGUSON, 211 Merchants' Trust Bldg.

APPLICATIONS FOR LOANS OF $5000 TO $10,000 will be promptly considered. City or country. J. FRED GALE, 712 H. W. Hellman Bldg. A4435.

TO LOAN—$400 TO $35,000, CITY AND COUNtry. S. J. CHAPPEL, 417 Lissner Bldg.

TO LOAN—$1600 ON REAL ESTATE 8 PER CENT. McNEIL, 231 Title Insurance Bldg. Main 3636.

MONEY LOANED — CONTRACTS AND MORTgages bought. A. McCALL, 314 Bullard Block.

TO LOAN—$3000, 7 PER CENT., ON IMPROVED city property. Phone GOODMAN, 62544.

MONEY TO LOAN— Salaries and Chattels.

LOAN HEADQUARTERS— By straightforward, simple business methods and low rates we are daily demonstrating to our many customers that this is the place for every borrower to do business. Anyone keeping house can get the amount they need—$10 to $100—to be repaid weekly or monthly. No publicity. Get all your bills together. Confidential loans to ladies. Call, write or phone MAIN 6946. PARK LOAN COMPANY, Rooms 307-8 Broadway Central Bldg., 424 S. Broadway, third floor.

IF YOU WANT A RELIABLE PLACE TO BORROW money in small amounts you will make no mistake by coming to us. Easy weekly or monthly payments. Let us tell you more about it at our office. CENTRAL LOAN COMPANY, 500 Security Bldg. 510 S. Spring st. Phones: F6512. Main 4018.

LOANS—LOANS—LOANS. BEST RATE AND EASIEST TERMS. FIDELITY LOAN CO., 529 Mason Bldg. 228 W. Fourth, corner Fourth and Bdwy. Phones—Home F3421, Bdwy. 5171.

PRIVATE LOANS PRIVATE QUICKLY MADE, IF YOU ARE KEEPING HOUSE, SEE US. GERMAN-AMERICAN LOAN CO., ROOMS 701-702, DELTA BLDG., MAIN 6257. 426 S. SPRING ST. F2153.

SALARIED MEN AND WOMEN ACCOMMODATED without delay or publicity. SOUTHERN CREDIT CO., 411 O. T. Johnson Bldg.

DIAMOND LOANS, 1 to 2 PER CENT. KUSEL, 306-307 Stimson Bldg., Third and Spring. Established 12 years. Bank references. Diamonds kept bank vault. WE BUY DIAMONDS ALSO.

LOANS ON DIAMONDS. CONFIDENTIAL. BANK references. FRITCH-LAUGHLIN, 710 Grant Bldg., Fourth and Broadway.

MONEY WANTED— Real Estate and Collaterals.

WANTED— Immediately, $30,000, 7 per cent., on one of the best Valencia and walnut orchards in Orange Co. Income 1913 over $13,000, property valued at over $100,000. This is a safe loan and borrower responsible. Principals answer at once. WM. E. DeWITT, 828 Security Bldg. A5458.

WANTED—TO BORROW $1850, ONE YEAR, FIRST trust deed; client will pay 9½ per cent., fine security; also want $3800 on ranch, Whittier; worth about $8500. MR. FRISBIE, 10685; Main 6661.

WANTED—FOR SALE—$2000, 7 PER CENT., first mortgage, due in 2½ years, secured by double bungalow of 2 apartments, 4 rooms and bath each, hardwood floors, corner lot 40x135, paved streets; property well worth $5500. Private parties answer. Phone VERMONT 3917.

WANTED—$25,000, 7 PER CENT., ON LARGE close-in industrial plant operated by owner. Lot 210x110, worth $50,000. Well improved. Total value $125,000. Gilt-edge loan. CHAPPEL, 417 Lissner Bldg.

WANTED — ON NEW 20-ROOM APARTMENT-house, appraised at $15,000; $6000, 3 years at 8 per cent., with privilege of paying same in one year. AUGUSTUS V. CURBY, 436 Consolidated Realty Bldg., 6th and Hill. Main 5016; F2845.

WANTED—$2000, 7, ON 2 ACRES FINE LAND, and the moral risk is A1; valued $8000. $6000, 7, on fine 11-room house, large grounds, valued $15,000. LOCKHART & SON, 731 H. W. Hellman, A2776, Main 4335.

WANTED—$12,500 FOR 3 YEARS AT 7 PER cent., on 21 lots between 42nd and 43rd, Kenwood and Normandie. Call MARK KEPPEL, Main 2200.

WANTED—$30,000 BUILDING LOAN, 3 YEARS, 7 per cent., brick hotel. Lot worth $35,000. Brokers take notice. WESTON, 126 West Third st., room 607.

WANTED—UP TO $3000 SECOND LOAN ON A1 ranch, equity worth $20,000, to be used for improvements. Address M, box 353, TIMES BRANCH OFFICE.

WANTED—MONEY ON REAL ESTATE, $5000, 3 years, 7 per cent., close-in apartment site; bank appraisement $12,000. Address P, box 266, TIMES OFFICE.

WANTED— $9000 at 9 per cent., secured by first mortgage on 16 lots on Normandie and Vernon aves. 416 LAUGHLIN BLDG. A1645, Bdwy. 4175.

WANTED—$6000 ON FINE HOME, LARGE LOT, choice part of city. See Mr. Wood. HERNANDO D. WOOD CO., 412 Title Ins. Bldg. 5th and Spring.

WANTED—$10,000, 7 PER CENT., ONE TO FIVE years, property on Broadway, near the Courthouse; value $20,000. OSCAR LEUSCHNER, 826 S. Spring st.

WANTED—$4500 AT 7, ON 14-ROOM 2-STORY house, large lot, value $14,000; close to Adams and Vermont; beautiful place. Owner's home. A4731.

WANTED—$2000, 8 PER CENT., ON MODERN 7-room bungalow, near West Jefferson. Insurance $2500. Value $4500. Very responsible owner. No agents. CHAPPEL, 417 Lissner Bldg.

WANTED—$6000 AT 7 PER CENT., ON WEST Adams residence, value $17,000. Will not deal with brokers. Principals only. Phone MR. HICKS, Broadway 2985.

WANTED — $4000 LOAN AT 7 PER CENT., ON close-in income property. If you have the money and want a gilt edge proposition this is it. Write to owner. Address S, box 103, TIMES OFFICE.

WANTED—$3500 AT 7. VALUE $8500, ON 35TH st., close to Main, 9-room 2-story house, rented at $45. Good moral risk. A4731.

WANTED—$350, $600 AND $750 AT 9 PER CENT., improved property. DE LA PENA, 219 Union Oil Bldg.

WANTED—$600 AT 2 PER CENT., ON 20-ROOM apartment, furniture at the beach. Address R, box 166, TIMES OFFICE.

WANTED—$1700, 3 YEARS, 7 PER CENT., BANK appraisement of $4000. Phone F6320 or MAIN 4141.

WANTED—$2000 BUILDING LOAN FOR THREE years at 7 per cent. Location N. Gramercy place. PHONE 26248, VERMONT 139.

WANTED—TO BORROW $1000 ON GOOD CORner property for one year. Address R, box 111, TIMES OFFICE.

WANTED—$1200-$1500 AT 8 PER CENT., ON 4 fine clear lots, on car line, Echo Park; value $3500, clear. HAMILTON, Main 241, A1045.

WANTED—$2800 AT 8, 2-STORY SWISS CHALET, garage, value $6000, hardwood floors, new place, good income. A4731.

WANTED—$5000 ON JUST COMPLETED 4-FLAT building, northwest corner of Middleton Place and Western ave., 8 years, very fine. H. M. CORLETTE, owner, 214 Security Bldg. Main 296; F2739.

WANTED—MONEY, $4000, 3 YEARS, 8 PER CENT., on close-in improved semi-business property, valued at $10,000. R. W. KINSEY, F5177. Bdwy. 298. 819 Trust & Savings Bldg., 6th and Spring sts.

WANTED—$1000, 8 PER CENT., SECURITY 3 for 1; lot 40x120, close in, near 15th st. and Central ave; nominal improvements. Private money. Call HOLLAND, 60893, Main 3677.

WANTED—$7000, 3 YEARS AT 7 PER CENT., first mortgage on $20,000 L. A. improved real estate. Address T, box 17, TIMES OFFICE.

WANTED—$9000, ONE OR FIVE YEARS, AT 7 PER CENT., ON WAREHOUSE PROPERTY, VALUATION $21,000; LEASED AT $150 PER MONTH. SEVENTH STREET IMPROVEMENT CO., WILSHIRE 1318.

MONEY WANTED— Real Estate and Collaterals.

WANTED—MONEY— APPROVED MORTGAGES [illegible] $600—3 years, 8 per cent. [illegible] son Court, near Echo Park [illegible] $600—1 year, 15 per cent. [illegible] 12-room flat building [illegible] Main and Moneta, valued at [illegible] mortgage $3500, 3 years [illegible] $1000—3 years, 8 per cent. [illegible] erty in Hollywood, security [illegible] sold 37 of these loans. $1800—3 years, 8 per cent. [illegible] bungalow, on 38th st. [illegible] $3800. We have sold [illegible] $6000—3 years, 8 [illegible] 18½ acres of 2-year Navel [illegible] 40 shares of water stock [illegible] Rialto; value $22,000. $38,500—3 years, 8 per cent. [illegible] ment building on Wall st. [illegible] valued at $80,000. [illegible] MATTHEWS & MATTHEWS, The Leading Mortgage [illegible] 329 Douglas Bldg. Cor. Third and Spring sts.

WANTED—MONEY ON FIRST [illegible] $1350—3 years, 8 per cent. [illegible] 75th st., near Main st., with fine 5-room [illegible] value $2750. $1500—1 year, 8 per cent. [illegible] 59th st., between Moneta ave. [illegible] fine 5-room bungalow; value [illegible] $1600—1 year, 8 per cent. [illegible] 59th st., between Moneta ave. [illegible] bungalow; value $3400. $4000—3 to 5 years, 8 per cent. [illegible] business heart of Hawthorne [illegible] for $75 per month; value [illegible] cent. $5500—3 years, 8 per cent. [illegible] Monte Vista st., between [illegible] with fine new flat building [illegible] $36,000—3 or 5 years, 8 per cent. [illegible] on Fifth st., with a [illegible] and 5-story in rear, brick [illegible] rooms, leased 10 years at [illegible] 000. CONSOLIDATED MORTGAGE [illegible] 310 Douglas Bldg. [illegible]

WANTED—MONEY. [illegible] JNO. P. REID CO., 218 O. T. Johnson Bldg. Phones: 10723 or [illegible]
$2000—"Westgate," [illegible]
$2250—New Hampshire near W. [illegible]
$2500—Large corner, [illegible]
$3000—W. 41st, Vermont [illegible]
$3000—W. 29th-Western, [illegible]
$3500—Faces W. 16th, paved, [illegible]
$4000—Fremont ave., paved, [illegible]
$4000—"Brentwood Pk." [illegible]
$4500—W. 18th st.-Arlington, [illegible]
$5000—Near Orange-Blvd [illegible]
$5000—Near W. 7th-Union—10-room [illegible]
$6000—Near W. 6th-Occidental [illegible]
$6500—Faces W. 6th, opp. [illegible]
$7000—Cor. Vermont ave. near W. [illegible]
$9000—Near W. 4th-Main sts. [illegible]
$9000—At 28th-Main sts. [illegible]
$10,000—300 ft., faces W. Jefferson [illegible]

WANTED—MONEY. $12,500—3 years, 7 per cent. A SPLENDID 3-STORY AND BASEMENT "C" BUILDING, VALUE PROPERTY [illegible] COME $285 PER MONTH. $6500—3 years, 7 per cent. VICTORIA PARK RESIDENCE, VALUE [illegible] NORMAN INVESTMENT COMPANY, 311 Trust and Savings Bldg. Main 612.

WANTED—$750 AT 8 PER CENT. $800 at 8 per cent. $1000 at 8 per cent. $1250 at 8 per cent. $2000 at 8 per cent. $2500 at 8 per cent. $3000 at 8 per cent. Commission to agents. Close in [illegible] mont and Manual Arts High School, 50 per cent. loans. MR. WOOD, [illegible] F0095; Main 2113.

WANTED—$2000 FOR 3 YEARS AT 7 [illegible] on a modern 7-room bungalow, [illegible] all over house, lot 40x140; location [illegible] value $5000; rented for $35 per month. Wanted—$3000 for 3 years at 8 per cent. [illegible] ern 8-room house, hardwood floors, [illegible] built-in effects, value $6500. [illegible] at 430 CITIZENS NATIONAL BANK BLDG. and Main. Phones, A5644; Main [illegible] pals only.

WANTED— $6500 AT 7 PER CENT. Security 11-room house and garage [illegible] to alley. Total value $15,000. [illegible] J. Y. BLAIKIE, A2588. W. H. ALLEN & SON, [illegible] 216 Douglas Bldg. [illegible]

WANTED—MONEY. $1200—8 per cent., improved, value [illegible] $1250—8 per cent., improved, [illegible] $2800. $2500—8 per cent., improved, [illegible] $5000. $12,000—8 per cent., Fullerton [illegible] $36,000. EDWARDS & WILDEY COMPANY, Main 9307. 515 Black Bldg.

WANTED—MONEY.
$550—8 per cent., two lots. [illegible]
$1500—8 per cent., new bungalow, [illegible]
$2000—8 per cent., twenty-one lots [illegible]
$2500—7 per cent., 7-room bungalow [illegible]
$3000—8 per cent., 8-room residence [illegible]
$4500—7 per cent., 9-room residence [illegible]
ROMBOTIS REALTY & INV. CO., F7855. 628 Van Nuys Bldg.

WANTED—MONEY, FOR CONSERVATIVE FIRST MORTGAGES [illegible] SAFE AND PROFITABLE TRUST DEEDS [illegible] INVESTMENT IN DESIRABLE CITY [illegible] Call or write for booklet "Real Estate [illegible]" A. B. CHITTENDEN, 321-324 Trust & Savings Bldg. Sixth and Spring sts.

WANTED—$2500 AT 8 PER CENT. IMPROVED SIERRA MADRE [illegible] 7-room house, barn, fine trees, lot [illegible] Located on north side of Mariposa st. [illegible] northeast corner of Park st. Cash value [illegible] 3 Per Cent. Commission. F. M. SIMPSON, F3142. 609 Security Bldg.

WANTED—LOAN $35,000 AT 6 PER CENT. [illegible] valuation of $300,000. One of the [illegible] proved ranches in Ventura county. [illegible] nuts, 85 acres alfalfa, 250 acres [illegible] land, 300 acres Lima bean land, [illegible] gation plant, etc. Only a 10 per cent. [illegible] A4378, Bdwy. 555. CHAS. T. [illegible] Oil Bldg.

WANTED— REAL SECURITY. For $2500, 6-room bungalow, new [illegible] lot 50x107; value $3750; three [illegible] value $2700. Total value [illegible] per cent. MR. ELLIS, F4744. 623 South Spring street. [illegible]

WANTED— $900 AT 8 PER CENT. Security is large corner lot, [illegible] side of city limits, on Washington [illegible] at $3200. J. Y. BLAIKIE, A2588. W. H. ALLEN & CO., 216 Douglas Bldg. [illegible]

WANTED—
$600—8; 40x150, bungalow near [illegible]
$1000—8; 45x130, 5-room cottage, [illegible]
$1300—8; 100x500, 6-room, [illegible]
$2500—8; 50x165, cottage; good [illegible]
$3000—8; 60x142, 9 rooms, [illegible]
$4000—7; improved, nr. Hunter [illegible]
F4137, Main 8240. CHAPPEL, 417 [illegible]

WANTED — $950; CLIENT OWNS [illegible] cent. first trust deed due in [illegible] 285-acre ranch in San Luis Obispo [illegible] at $10,000. He must have cash [illegible] $50. W. H. HOUGHTON, 505 [illegible] Main 2043; 60654.

WANTED— WOULD LIKE TO BORROW [illegible] on vacant business lot in southwest [illegible] street, 50x145. MR. ELLIS, F4744. 623 South Spring street. [illegible]

WANTED—$2500, 3 YEARS, AT 8 PER [illegible] to build two-story 9-room residence on Eagle street. [illegible] property when completed [illegible] cent. commission for this loan. [illegible] NER, 210 Central Bldg. [illegible]

WANTED—MONEY. For clients, on approved real estate [illegible] 28 years' experience in this [illegible] Reference—First National Bank. F. A. PATTEE, 607 Story Bldg. [illegible]

WANTED—TO BORROW $750 ON [illegible] house furniture at Ocean Park, [illegible] pay 10 per cent. Want loan for [illegible] privilege of paying off any time [illegible] I own the property. Address R, box [illegible] Park.

WANTED—TO BORROW BY [illegible] er, $4500, 3 years, 7 per cent. [illegible] home of 9 rooms with 2 baths, [illegible] other modern improvements. MR. [illegible] Broadway 142. Principals only.

WANTED—FROM PRIVATE PARTY [illegible] mission, $1500, straight mortgage [illegible] in, 5-room cottage, lot 50x165 [illegible] in. Investigate this. Address [illegible] TIMES BRANCH OFFICE.

WANTED—MONEY, $6000, 3 YEARS [illegible] on 9-room, 2-story house on [illegible] 6th st., in Westlake district, [illegible] F5177. R. W. KINSEY, [illegible] 819 Trust & Savings Bldg. [illegible]

WANTED — $25,000, 3 TO 5 YEARS [illegible] cent., on lot across from [illegible] ing, in the "New Broadway" district. [illegible] 000. EARL D. CLARK, Owner, [illegible] Phones F3151, Main 6042.

WANTED—A LOAN OF $6000 ON [illegible] gage; money to be used in [illegible] erty is located at Long Beach [illegible] per cent. Address S, box 154, [illegible]

WANTED—$7500; WILL PAY 8 PER [illegible] give $20,000 of good city [illegible] MR. ELLIS, F4744. 623 South Spring street. [illegible]

WANTED—$10,000 FROM PRIVATE [illegible] agents. At 6 per cent., [illegible] Wilshire home. [illegible] CALLENDER-ANDREWS CO. [illegible]

WANTED—$1100, 8 PER CENT., [illegible] loan. 5-room new bungalow, [illegible] 20 minutes' ride. [illegible] sold $2750. HOLLAND, 60893, [illegible]

WANTED—$2800, THREE YEARS, [illegible] Wilmington business corner lot [illegible] OIL BLDG. 12430.

WANTED—TO SELL GILT EDGE [illegible] new residence, Wilshire section, [illegible] $60 and $75 monthly, $1000 [illegible] uary, 1915. MR. RHOADES, F7823, [illegible]

WANTED—$1000 AT 8 PER CENT. [illegible] Ardmore and First street. [illegible] Union Oil Bldg. A5787, Main [illegible]

WANTED—40 PER CENT. LOAN, [illegible] $3500 and $3000. DE LA PENA, [illegible] Bldg.

MONEY WANTED—
Real Estate and Collaterals.

WANTED—MONEY—
APPROVED MORTGAGES FOR SALE.
$6000—3 years, 8 per cent., on two lots on Echo Park ave.
$600—1 year, 12-room flat building on Main and Moneta, valued at $8000.
$1000—3 years, 8 per cent., on property in Hollywood, security two for one. We have sold 37 of these loans.
$1800—3 years, 8 per cent., on modern bungalow, on 38th st., near Western ave.
$3000—4 years, 8 per cent., on 40 acres of 2-year Navel orange grove, 40 shares of water stock, located 4 miles from Rialto; value $23,000.
$30,000—5 years, 8 per cent., on brick building on Wall st., valued at $80,000.
MATTHEWS & MATTHEWS, The Leading Mortgage Brokers, 329 Douglas Bldg., Cor. Third and Spring sts.

WANTED—MONEY ON FIRST MORTGAGE—
$1850—3 years, 8 per cent., on lot 70th st., near Main st., with fine 5-room house; value $2750.
$1800—1 year, 8 per cent., on lot on 29th st., between Moneta ave. and Main st., fine 5-room bungalow; value $2250.
$1600—1 year, 8 per cent., on lot on 39th st., between Moneta ave. and Main st.; bungalow; value $3400.
$4000—3 to 5 years, 8 per cent., on 4 fine business lots in heart of Hawthorne; value $8000.
$5500—3 years, 8 per cent., lot on Monte Vista st., between Avenues 60 and 61, with fine new flat building, four flats; value $11,000.
$36,000—3 or 5 years, 8 per cent., on lot on Fifth st., with a magnificent 4-story brick and 3-story in rear, brick apartments, leased 10 years at $675 month; value $80,000.
CONSOLIDATED MORTGAGE COMPANY, 810 Douglas Bldg. Phone Main 768.

WANTED—MONEY. FIRST MORTGAGES.
JNO. P. REED CO., 218 O. T. Johnson Bldg. Phones: 10723 or Broadway 1668.
$2000—"Westgate," Soldiers' Home.
$2200—New Hampshire near W. 6th.
$2500—Large corner, Rampart-Sunset blvd.
$3000—W. 41st, Vermont Square.
$3000—W. 29th-Western, swell home.
$4000—Faces W. 10th, paved.
$4000—Fremont ave., paved, Temple.
$4000—"Brentwood Pk.," Santa Monica.
$4000—W. 18th st.-Arlington, 9-room.
$5000—Near Orange-Bixel sts.
$5000—Near W. 7th-Union—10-room.
$6000—Near W. 6th-Occidental blvd.
$6200—Faces W. 6th, opp. Westlake Park.
$7000—Cor. Vermont ave. near W. 6th.
$8000—Near W. 4th-Main sts., 3-story.
$9000—At 28th-Main sts., modern flats.
$10,000—300 ft., faces W. Jefferson, paved.

WANTED—MONEY.
$12,500—3 years, 7 per cent.
A SPLENDID 3-STORY AND BASEMENT "C" BUILDING, VALUE PROPERTY $35,000; INCOME $285 PER MONTH.
$6500—3 years, 7 per cent.
VICTORIA PARK RESIDENCE, VALUE $12,500.
NORMAN INVESTMENT COMPANY, 311 Trust and Savings Bldg. Main 612.

WANTED—$700 AT 8 PER CENT.
$800 at 8 per cent.
$1000 at 8 per cent.
$1200 at 8 per cent.
$2000 at 8 per cent.
$2500 at 8 per cent.
$3000 at 8 per cent.
Commission to agents. Close to 42nd and Manual Arts High School. 50 per cent. loans. MR. WOOD, 406 ... Main 2112.

WANTED—$2000 FOR 3 YEARS AT 7 PER CENT. on a modern 7-room bungalow, hardwood floors all over house, lot 40x140; location fine; value $5000; rented for $35 per month.

WANTED—$8000 for 3 years at 8 per cent. on modern 8-room house, hardwood floors, built-in effects, value $6500. Address 420 CITIZENS NATIONAL BANK BLDG. Main. Phones A5644; Main 4071. Principals only.

WANTED— $6500 AT 7 PER CENT.
Security 11-room house and garage; lot to alley. Total value $15,000.
J. Y. BLAIKIE, W. H. ALLEN & SON. A2588. 216 Douglas Bldg. Established ...

WANTED—MONEY.
$1200—8 per cent., improved, value $2800.
$1250—8 per cent., improved, bungalow, $2800.
$2500—8 per cent., improved, bungalow, $5000.
$12,000—8 per cent., Fullerton grove, $36,000.
EDWARDS & WILDEY COMPANY, Main 9397. 515 Black Bldg.

WANTED—MONEY.
$550—8 per cent., two lots.
$1500—8 per cent., new bungalow, S.W.
$2500—7 per cent., twenty-one lots.
$2500—7 per cent., 7-room bungalow.
$3000—8 per cent., 8-room residence.
$4500—7 per cent., 9-room residence.
BOMBOTIS REALTY & INV. CO., F7855. 628 Van Nuys Bldg.

WANTED—MONEY, FOR
CONSERVATIVE FIRST MORTGAGE LOANS, SAFE AND PROFITABLE TRUST DEED INVESTMENT IN DESIRABLE CITY REAL ESTATE.
Call or write for booklet "Real Estate Loans." A. B. CHITTENDEN, 321-324 Trust & Savings Bldg., Sixth and Spring sts.

WANTED—$2500 AT 8 PER CENT. IMPROVED SIERRA MADRE.
7-room house, barn, fine trees. Located on north side of Mariposa st., northwest corner of Park st. Cash value $5000. 8 Per Cent. Commission. F. M. SIMPSON, F3142. 609 Security Bldg.

WANTED—LOAN $35,000 AT 6 PER CENT. valuation of $300,000. One of the best improved ranches in Ventura county. 85 acres alfalfa, 250 acres ... land, 300 acres Lima beans ... plantation plant, etc. Only ... CHAS. T. INMAN, 555 ... A4878, Bdwy. ... Oil Bldg.

WANTED— REAL SECURITY.
For $2500, 6-room bungalow, new ... lot 50x107; value $3750; three ... value $2700. Total value $6450 ... per cent.
MR. ELLIS, F4744. 623 South Spring street.

WANTED— $500 AT 8 PER CENT.
Security is large corner lot, nearly ½ ... side of city limits, on Washington boulevard, at $3200.
J. Y. BLAIKIE, W. H. ALLEN & CO. A2588. 216 Douglas Bldg. Established ...

WANTED—
$600—8; 40x150, bungalow near Figueroa.
$1000—8; 45x130, 5-room cottage.
$1000—8; 100x500, 6-room, Oak ...
$1500—8; 50x165, cottage; good ...
$2000—8; 60x142, 9 rooms, Glendale.
$4000—7; improved, nr. Huntley Apts.
F4127, Main 8240. CHAPPEL, 417 ...

WANTED — $950; CLIENT OWNS $1600 ... cent. first trust deed due in 3 months ... 285-acre ranch in San Luis Obispo county ... at $10,000. He must have cash and will ... $50. W. H. BOUGHTON, 503 Citizens Bank ... Main 2043; 60654.

WANTED—
WOULD LIKE TO BORROW $1500 ... on vacant business lot in southwest ... street, 50x145.
MR. ELLIS, F4744. 623 South Spring street.

WANTED—$2500, 3 YEARS, AT 8 PER CENT. to build two-story 9-room Swiss chalet residence on Eagle street. Conservative value of property when completed $6000. Will pay ... commission for this loan. HANCOCK & ... NER, 210 Central Bldg. F7516; Main ...

WANTED—MONEY.
For clients, on approved real estate. 28 years' experience in this section. Reference—First National Bank.
F. A. PATTEE, 607 Story Bldg. F5478.

WANTED—TO BORROW $750 ON APARTMENT house furniture at Ocean Park worth $3000; pay 10 per cent. Want loan for two years, privilege of paying off any time after ... I own the property. Address R, box ..., ... Park.

WANTED—TO BORROW FROM RESPONSIBLE ... er, $4500, 3 years, 7 per cent., on fine home of 9 rooms with 2 baths, garage, ... other modern improvements. MR. ... Broadway 142. Principals only.

WANTED—FROM PRIVATE PARTY, NO COMmission, $1500, straight mortgage, 3 years, ... in, 5-room cottage, lot 55x165; all ... in. Investigate this. Address owner, M, box ..., TIMES BRANCH OFFICE.

WANTED—MONEY, $6000, 3 YEARS, 7 PER CENT. on 9-room, 2-story house on Park View, 6th st., in Westlake district, valued at $15,000. R. W. KINSEY, F5177. 819 Trust & Savings Bldg., 6th and Spring.

WANTED—$25,000, 3 TO 5 YEARS, AT 6 PER cent., on lot across from new Examiner ... ing, in the "New Broadway" district ... 000. EARL D. CLARK, Owner, 201 ... Phones F3151, Main 6802.

WANTED—A LOAN OF $6500 ON FIRST MORTgage; money to be used in building ... erty is located at Long Beach and ... per cent. Address S, box 154, TIMES OFFICE.

WANTED—$7500; WILL PAY 8 PER CENT.; give $20,000 of good city security, ... MR. ELLIS, F4744. 623 South Spring street.

WANTED—$10,000 FROM PRIVATE PARTY; no agents. At 6 per cent., 3 years, on a ... Wilshire home. House and Lot ... CALLENDER-ANDREWS CO. 10745 ...

WANTED—$1100, 8 PER CENT., 3 YEAR loan. 5-room new bungalow, street work and ... 20 minutes' ride. HOLLAND, 60832, Main ... sold, $2750.

WANTED—$2800, THREE YEARS, 8 PER CENT. Wilmington business corner lot ... OIL BLDG. 12420.

WANTED—TO SELL GILT EDGE TRUST DEED ... new residence, Wilshire section, $2750 ... $60 and $75 monthly, $1000 of which is due ... uary, 1915. MR. RHOADES, F7858, Broadway 142.

WANTED—$1000 AT 8 PER CENT. CORNER ... Ardmore and First street. F. M. WEBB ... Union Oil Bldg. A5737, Main 1175.

WANTED—40 PER CENT. LOANS ... $3500 and $8000. DE LA PENA, 219 ...

Classified Liners.

[Left-page columns partly hidden in the binding; fragments:]

WANTED— Real Estate and Collaterals.
... $2000 at 7 per cent. ON A ... PROPERTY, RIGHT NEAR ...
... $3600 PER YEAR. VALUE $45,000.
... THE MONEY PLEASE ADVISE AT ONCE. ... Spring st. Main 2878.
... $150. ... will pay you for the use of $600 ... loaned to an established business. ... box 433, TIMES BRANCH OFFICE.
... AT 8 PER CENT. ... on north side of Monterey ... Pasadena ave., in South ... lots and is fine bungalow ... $4250. Take South Pasadena ... Lincoln Park, or auto out Pasadena ...
8 Per Cent. Commission. F. M. SIMPSON, 609 Security Bldg. Bdwy. 1200.
... FIRST MORTGAGES. VALUE ... $20,000; 74x170 ... 14,000; 110x135 ... 12,000; ... 9,500; ... 4,800; 50x120 ... 5,000; 40x127 ... 1,900. ... 502 Van Nuys Bldg.
... A CROP MORTGAGE, $1200 ... box 168, TIMES OFFICE.
... FIRST MORTGAGE, 2 MODERN ... SMITH, Main 5314.

STOCKS AND BONDS— Mortgages.
... COMPANY, BROKERS— 119 West 4th st. Main 512.
... market for past due L. A. ... denominations. ... for East Puente ... Light and Power, first preferred ... $6.75 for Great ... Improvement, cheap; ... Power, $25; ... $3.04; ... Consolidated Realty, bid.
... BONDS FOR SALE BY THE ... close-in property ... Drawing 7 per ... free of ... BRYANT, AUSTIN, Inc., 1680 ...
... BUILDING INVESTMENT, ... Home Makers, Pick and ... Gold Notes. ... Investment, $1c; ... WILLARD, 623 S. ...
... NOTES, 8%; HOME MAKERS ... California, 5%; Original, 9; ... Builders, 14. Loans ... Security Bldg. 12258.
... LIFE MEMBERSHIP ... price $600. Will take ... payment. 600 ...
... STOCKS AND BONDS, LISTED ... JOHN C. BUFF, ... Member Los Angeles ...
... MEMBERSHIP FOR SALE. $265 ...
... SHARES OF COMMERCIAL NATIONAL ... PHONE 72800.

FOR SALE— Miscellaneous.
... 11 inches by 20 feet and one piece ... from 6 inches to 20 inches diameter ... face to 10-inch face; 14 ...
GEORGE H. LEE CO., 14th and Alameda street.
... FIXTURES, ABOUT HALF PRICE, ... grocery store, restaurant, lunch ... delicatessen, candy and ice ... fountain, tailor shop, cigar ... showcases, buy, sell or exchange ... C. SKEELS, ... Office desks, filing ... 915 S. MAIN.
... Having sold our plant and we have a ... these must go at once:
... machines (Fay & Egan.)
... (vertical,) (Fay & Egan.)
... good price on cash deal.
GEO. H. LEE CO., 14th and Alameda.
... WANT TO LAY FOUNDATION ... moving pictures of the ... Buy this absolutely ... picture camera, Prestwich ... magazines, etc., complete; ... instruction by the dean of ... 21 years' experience ... between Temple and Lakeshore.
... AND SECOND-HAND CAROM ... tables; bowling alleys and ... of all kinds; easy payments ... THE BRUNSWICK-BALKE ... Third st.
... TANKS— ... used tanks, manufactured new ... save you 30 per cent. to 50 per ... pumps, engines, tank ... COMPANY, 120 N. Main.
... REAL ESTATE ADVERTISEMENTS ... must be received before 8 ... classified "Want Ads," etc., will ... 11 p.m. Saturdays.
... IMPORTED BLACK MOIRE ... from the New York Fashion Show, all ... Never has been worn. ... TIMES BRANCH OFFICE.
... ROMAN ANTIQUE BROOCH, ... mosaic, representing Forum; ... Address T, box 9, TIMES OFFICE.
... HAND SAFE, INSIDE MEASUREMENTS ... several other good ... ANDERSON, 324 S. Los Angeles ...
... LARGEST ASSORTMENT ... chairs, physicians' hospital and ... vibrators. PROFESSIONAL ...
... TENTS THAT ARE TENTS, WE ... have some slightly used. ... Seventh st. Phone ...
... PHONOGRAPH, A-1 CONDITION, ... Victor records, large horn and ... $7. 709 VALENCIA.
... IGNITOR BATTERIES, 25 ... Call at FORREST'S, ... prices on auto tires. We ...
... A SACRIFICE, EVENING COAT, ... satin lining, very latest ... Broadway 3772. 513 WALL ST.
... REDUCTION IN AUTO TIRES, ... and then place your order ... price makes it go,) 4248 ...
... sold and exchanged. Cash, credit ... All prices. DESK AND ... 117 S. Broadway.
... ONE GOOD STANDARD ... picture machine, in good shape, ... sell at a big bargain or trade. ... Call 1030 S. Main.
... SCRATCH. USE ATTIC ... Once used you will ... CONSOLIDATED REALTY ...
... FOUNTAIN, OAK, DOUBLE ... carbonator and ten stools, ... Phone 54108.
... AND SECOND-HAND TENTS AT ... 135 and 267 S. Los Angeles ...
... CATCHER WITH EVERY ... 135 and 267 S. Los ...
... 94-PIECE DINNER SET, ... you won't get very soon ... Wilshire 2425.
... PARTITIONS, COUNTER, ... tables, etc.; all for $7. ... FIGUEROA.
... SHOWCASES, SODA FOUNTAINS, ... WEBER SHOWCASE & ... Los Angeles st.
... AND BURGLARPROOF ... for exchange. SHEALY ...
... PORTABLE HOUSE, ... a bargain if taken at ... GRAND AVE.
... SAFES, CHEAP. 353 S. ...
... MEMBERSHIP IN ... Club. F2561.
... RING, 2400 CARATS, $250; ... Ask for MR. BROWN.
... SEVEN DOLLARS ... LOS ANGELES ST.
... GO-CART, IN GOOD CONDITION ... WEST 5265.
... answers to Times ... boxes in downtown ... The locations of ... in the first column ... section.

COINS—PHOTOS—
... CANCELED PARCEL POST AND ... Price list, 2-cent ... Ind.

PARCEL POST—
Producer to Consumer.

CALIFORNIA HONEY OF FINEST QUALITY BY prepaid Parcel Post. Price list three grades free. Sample, 10 cents. SPENCER APIARIES CO., box E, Nordhoff, Cal.

FOR SALE—
Furniture.

FOR SALE—WE HAVE THE BEST FURNITURE values in city. Whether you want a few pieces or a complete outfit, we can save you money. If you are in the market don't fail to see our goods.

$1.00	Cocoa brush door mat	.70c
$1.10	Chair, hardwood	.80c
$1.50	Mission plate rack	$1.00
$2.25	White enameled medicine cabinet	$1.00
$3.00	Velvet rug, 27 by 54-inch size	$2.00
$3.50	Fumed oak smoker's stand	$2.50
$5.00	Kitchen cabinet, roomy bins	$3.50
$7.00	Iron crib, drop side	$5.00
$7.50	Leather seat rocker, fumed oak	$5.50
$9.00	Dresser, quartered oak finish	$7.25
$14.00	Pedestal extension table	$11.00
$16.50	Chase leather couch	$13.50
$19.00	Buffet	$15.00
$25.00	Haviland china dinner set	$18.00
$32.50	Parlor suite, 3 pieces	$23.50

OVERELL'S, 700-708 S. Main st.

FOR SALE—LEAVING, CONTENTS ELEGANT 10-room home, furnishings new, magnificent colonial Circassian walnut set; mahogany, large Turkish leather rockers; davenport; brass bed, fumed oak dining set; rugs, porch furniture; sewing machine; Kohler-Chase player piano; refrigerator; everything for home; selling by place; big sacrifice. 1409 CONSTANCE ST. Take Pico Heights car. Phone West 5566.

FOR SALE—AUCTION, FURNISHINGS OF 18-ROOM house, 700 S. Burlington ave., too much for Wednesday, therefore to be continued all day Thursday, May 7. Sale starts 9:30 a.m. Lunch served on premises at noon. I. W. ENGLAND, Auctioneer. 22760. South 3088.

FOR SALE—HOUSE AND OFFICE FURNITURE, cheap for cash. Invalid chairs, folding chairs and cash registers for rent. L. C. SKEELS, 1610 S. Main.

FOR SALE—"A SNAP," MAHOGANY ROLL-TOP desk, typewriter desk, with revolving chairs, two arm chairs and new Remington typewriter. Call at 201 SECURITY BLDG.

FOR SALE—AUCTION, FURNITURE AND RUGS of 5-room flat, Friday, May 8, 9:30 a.m. 457 W. Ninth st. I. W. ENGLAND, Auctioneer, 22760, South 3088.

FOR SALE—ALMOST NEW FURNITURE OF FIVE rooms, at your own price. 1006 GARFIELD AVE., corner Mission, South Pasadena.

FOR SALE—MAHOGANY FURNITURE FOR TWO-room flat, very cheap. Call evenings. 943½ CROCKER ST.

OFFICE EQUIPMENT—
For Sale, Exchange, Wanted.

FOR SALE—OFFICE EQUIPMENT:
1 Monarch Visible No. 3 Typewriter.
1 Typewriter Desk.
3 Flat Top Table Desks.
62 Yards Linoleum.
5 Letter Files Vertical.
2 Drawer Card File, 5x8, Golden Oak.
2 Eight Day Clocks.
Filing cases and all office equipment goes at once. Come quick.
Telephones: Main 4214. Home 21121. GEORGE H. LEE COMPANY, 14th and Alameda st.

FOR SALE—DESKS FOR LESS.
We move soon to main store, L. A. DESK CO., 848 So. Hill. BARGAINS GALORE. Desks, chairs, tables, filing cabinets, at big reductions; some of these goods used and less than half price. Hall's safes and vault doors, new and used. Get that safe now; protect your valuables and papers.
DESK & SAFE EXCHANGE, 117 So. Broadway.

FOR SALE—OUR SPECIAL IN DERBY OAK SANItary roll-top desk, $35. Sanitary drop-head T. W. desk, $20. Other specials at Los Angeles st. prices. WEBER'S, 816 to 822 S. Los Angeles st.

FOR SALE—COMPLETE OFFICE EQUIPMENT. 506 VAN NUYS BLDG.

THINGS ON WHEELS—
All Sorts.

Automobiles.

WE CARRY COMPLETE LINE REPAIR PARTS FOR Knox, Halladay, Pratt-Elkhart, Ohio, Henry, Midland, Stever, Auburn and Lexington pleasure cars, Buterber motors, Smith transmissions and axles and Warner transmissions. Special discounts for cash. VANCE-CANAVAN MOTOR CO., 2210 S. Main st. Phone South 3358.

FOR SALE—
BRAND NEW 5-PASSENGER, 6-CYLINDER.
Will take half cash, balance good clear real estate for this car, which is essentially high-grade and handsomest automobile built. Price $3300. Do not offer trash. Address MM, box 356, TIMES BRANCH OFFICE.

FOR SALE—
$450 FOREDOOR PREMIER TOURING CAR.
HOWARD AUTO CO., 1323 S. FLOWER ST.
60009. MAIN 9040.

PACKARD "18" TOURING CAR, FIRESTONE DEmountable rims, all good tires and extras. PHONE owner, F7542.

FOR SALE—HERE IS THE BARGAIN YOU HAVE been looking for. A 1913 30-H.P. roadster, slightly used; looks and runs like new, with self-starter electric lights, etc. Price $700. Don't bother unless you mean business. Address MM, box 571, TIMES BRANCH OFFICE.

WILL SACRIFICE LATE MODEL ROADSTER, WILL sell for $300 for quick sale. This car is a beauty, fully equipped with electric lights, etc. Will sell today, easy monthly terms. BRANT MOTOR SALES CO., 210 W. Pico, near Hill.

FOR SALE—1913 BUICK ROADSTER "25" IN fine condition, all good tires; looks like new. It will pay you to see this. Broadway 1132, F1252. 500 MARSH-STRONG BLDG.

WANTED—LATE MODEL BUICK, OVERLAND OR Hupmobile. Will pay spot cash. PHONE F7542.

WANT LATE MODEL AUTOMOBILE, GIVE LOTS, Vermont avenue, mortgage and cash. PHONE 52691, mornings.

FOR SALE—MITCHELL, 30-H.P. MODEL T ROADster, with detachable tonneau, for cash, $250. Phone BROADWAY 3215.

USED AUTO TIRES, LARGE STOCK CHEAPEST in town. 1450 CENTRAL AVE.

AUTOS, PARTS, ENGINES, TIRES, ETC., SOLD, exchanged. METZ, 921 S. Main, F1958.

TOURIST PARTS FOR 2-CYLINDER TOURIST. 709 S. OLIVE.

1913 FORD TOURING CAR, FIRST-CLASS CONdition, newly painted. $450 cash. 210 W. 22ND.

FOR SALE—BARGAIN IN LIGHT TOURING CAR. Phone us. AUTO MAIL-ORDER HOUSE, 4306 Pasadena ave., Los Angeles. Home Phone 31267.

FOR SALE—FORD, 1913, FIVE-PASSENGER, FULLY equipped, as I am in need of money will sell for $350 cash. 1562 WEST PICO.

1913 MODEL T. FORD, MUST SELL QUICK. CALL and get low price. 1034 S. LOS ANGELES ST.

WANTED—CLEAR LEVEL ACRE FOR 1913 FORD auto; write description. Address P, box 271, TIMES OFFICE.

1912 STODDARD-DAYTON, 30-H.P., FOREDOOR, fine condition. Make offer. 1034 S. LOS ANGELES ST.

5-PASSENGER OVERLAND. NONE BETTER, ONLY $150 down, $30 month. 916 S. LOS ANGELES STREET.

FRANKLINS FOR SALE, SEVERAL REBUILT CARS that I will guarantee mechanically right. R. C. HAMLIN, 1040 S. Flower. 60249, Main 7877.

WANTED—A TOP FOR FORD, 5-PASSENGER CAR. Must be good. Phone 21412. Call 1821 SAN PEDRO ST.

DELIVERY WAGON WORTH $100, WILL SELL FOR $75 cash, or will give terms. FORREST, 4243 Vermont. 26548.

1912 FIRESTONE-COLUMBUS, 5-PASS., IN PERfect mechanical condition, cheap. 1034 S. LOS ANGELES ST.

LIMOUSINE BODY FOR SALE CHEAP. UPHOLstering in perfect condition. 7 or 5-passenger, fine rent car. Phone SOUTH 920, Apt. 306.

WANTED—CADILLAC, 7-PASSENGER, 1914 model. I will pay cash for a bargain. PHONE A5702.

WANTED—LIGHT AUTOMOBILE IN EXCHANGE for brick work and plastering. Address T, box 83, TIMES OFFICE.

FINE LITTLE ROADSTER, PERFECT CONDITION, $150, $60 down, $20 month. 916 S. LOS ANGELES ST.

WANTED—AUTOMOBILE OR AUTOMOBILES FOR good $2500 mortgage or part. 526 W. 49TH PLACE.

$600 BUYS CADILLAC RACEABOUT OR OAKLAND 5-passenger, 1912, seat covers and electric lights. 621 S. BROADWAY, room 1.

FORD RUNABOUT, NEW. FORD TOURING CAR body. Want late Hupmobile touring car for cash. VANDERPOOL, 1044 S. MAIN.

WILL SELL MY 1914 CADILLAC, FIVE-PASSENGER or trade for Cadillac delivered to me any eastern point. Phone WILSHIRE 2579.

CHANGES COMPANY WILL SELL 2 NEW AUTO trucks cheap. Will give terms reliable concern. Address M, box 408, TIMES BRANCH OFFICE.

WANTED—RUNABOUT, WILL PAY SPOT CASH TO owner only. Must be fully equipped and in good condition. Address T, box 3, TIMES OFFICE.

1913 STUDEBAKER ROADSTER, SLIGHTLY used, $250 down, $30 month. 916 S. LOS ANGELES ST.

WANT GOOD AUTO, WILL GIVE 14 LOTS IN Oklahoma City, clear; price $2000. BOX 81, Long Beach, Cal.

1912 MARATHON, 30-H.P., FOREDOOR, FULLY equipped; must sell cheap. 1034 S. LOS ANGELES ST.

FOR SALE—1912 7-PASSENGER PACKARD "30," lately overhauled and repainted, $1200 cash. Address S, box 139, TIMES OFFICE.

OVERLAND 5-PASSENGER, LATEST MODEL, half cash, $30 month. 916 S. LOS ANGELES STREET.

$5 REWARD FOR INFORMATION OF GOOD BUY in auto. AUTO WRECKING, 709 S. Olive. Main 5814.

FOR SALE—$375 TAKES 5-PASS. FOREDOOR, this week. Looks like $600. 5852 CAMERFORD AVE., Colegrove.

$2500 TRUST DEED TO TRADE FOR MACHINE and other clear security; Ford preferred. R. G. PUTNAM, 1204 Hollingsworth Bldg.

MOLINE, 4-PASS., 30-H.P., MECHANICALLY PERfect. 1034 S. LOS ANGELES ST.

WANTED—TO RENT AUTOMOBILE FOR 30 OR 60 days. 310 W. FIRST ST.

FOR SALE—5-PASSENGER ELECTRIC COUPE, IN good condition; new tires. Phone WILSHIRE 4544.

WHO WANTS A DANDY BUICK ROADSTER, only $100 down, $25 month? 916 S. LOS ANGELES ST.

FOR EXCHANGE—1911 7-PASSENGER PACKARD "30," want first trust deeds or clear property up to $1900. Address F, box 265, TIMES OFFICE.

WANTED—AUTOMOBILE, NOT OVER $400, HAVE note for $324 and cash. 352 W. C ST., Colton, Cal.

FOR SALE—ONE-HALF INTEREST IN GARAGE and auto sales business clearing $500 a month. PHONE A4357, MAIN 4348.

THINGS ON WHEELS—
All Sorts.

Automobiles.

OUR MAY BULLETIN
Is Devoted Entirely to description of rebuilt Locomobiles and other High grade motor cars.
It contains detailed specifications of each car, together with the price.
You actually owe it to yourself to send for This bulletin before purchasing Any type of car.
THE LOCOMOBILE CAR OF AMERICA, Main 5988. Pico at Grand. F2875.

WANTED—AT ONCE—WANTED—
50 late model cars to complete our stock. If your price is right will buy at once. If you want to sell our car drop in and get acquainted with our methods, which are up-to-date, reliable and obtain quick and satisfactory results. Call at the AUTOMOBILE CLEARING HOUSE ASSOCIATION, 1039 SOUTH BROADWAY.

CLOSING OUT USED CARS—LATE MODEL STUDEbaker, "30," 5-passenger, fore-doors, like new, fully equipped, $450. Studebaker "20," racer, stripped, $225. Mitchell roadster, fine condition, $275; 5-passenger Duro car, $250; 5-passenger Elmore, $275; 5-passenger Maxwell, $125; 5-passenger Rambler, $95. W. M. REALEY CO., 104-6 N. Los Angeles. 3518; A5476.

FOR SALE—35-H.P., 5-PASSENGER, 1912 MODEL automobile, fully equipped, new tires; electric lights; presto starter, lots of extras, such as trunk and tire rack, casing cover, tubes, etc. R. D. VERCLER, Owner, 424 S. Broadway. Car at West Hollywood Garage, Gardner Junction.

IF YOU WANT TO BUY OR SELL NEW OR SECOND hand autos you owe it to yourself to call, phone or write for our little pamphlet "Valuable Facts." GUARANTEED AUTO CO., J. WARREN BOWMAN, A1082. 1055 S. Olive st. Main 3091.

FOR SALE—
$400 FOR A DANDY CADILLAC TOURING CAR, FULLY EQUIPPED, EXTRA CASING, ETC.
HOWARD AUTO CO.—BUICK AGENTS, 1323 S. FLOWER ST.
60009. MAIN 9040.

$175 DOWN AND BALANCE ON EASY MONTHLY terms for 1914, 5-passenger touring car, equipped with electric lights, starter and every up-to-date equipment. Get this bargain from BRANT MOTOR SALES CO., 210 W. Pico, near Hill.

WANTED—1913 OR 1914 MERCER, KISSEL-KAR or other good make second hand. Quote low price. Address J, box 373, TIMES BRANCH OFFICE.

STUDEBAKER, 30-H.P. TOURING CAR FOR $350 if taken today. Be sure to see this bargain as it must go at once, and it is an exceptional buy. Call BRANT MOTOR SALES CO., 210 W. Pico, near Hill.

FOR SALE—$300 FOR A FORE-DOOR BUICK roadster. Seat covers, suitcase trunk, extra casing, shock absorbers, new tires, etc. A snappy little racy roadster, looks like new. See H. W. TUTTLE, 1323 S. Flower st. Main 9040. 60009.

FOR SALE—OR EXCHANGE—
A first-class 7-passenger six-cylinder Premier, will take a good clear lot or a good equity in a bungalow. See me if you want a bargain in a good car. Call Stewart at F5961, or MAIN 826.

WANTED—WANTED—WANTED—
GOOD LIGHT ROADSTER OR 5-PASSENGER CAR OF LATE VINTAGE. WILL PAY CASH AND A GOOD CLEAR LOT WORTH $750. CALL 2323 W. 31ST ST. WEST 235.

FOR SALE—ONE OF THOSE CLASSY LITTLE 1911 Buick roadster, in good condition, all good tires. For quick sale will sacrifice this for $350 cash. Broadway 1132. F1252. 500 MARSH-STRONG BLDG.

FOR SALE—$450 TWO TO FOUR-TON TRUCK AT one-third of its real value now. Cost over $3000. A-1 condition. New hard rubber tires. Need money. Have no use for it. 1141 S. LOS ANGELES ST.

HUDSON FIVE-PASSENGER, PAINTED WHITE striped with gold, prettiest car in town; it is fully equipped and in A-1 condition; big discount for cash; it's a beauty. Can be seen AT 1039 S. BROADWAY.

HAVE DECIDED TO SELL MY BUICK RACER ROADSTER, model 17. This car is a bargain for the price that I am going to sell it for today. On easy terms. Call BRANT MOTOR SALES CO., 210 W. Pico, near Hill.

$250 BUYS MY 2-CYL. MAXWELL, 4-PASSENGER, combination pleasure and commercial car, in good condition; terms if desired. 1312 S. GRAND AVE.

PACKARD FOREDOOR, NEWLY PAINTED AND overhauled; car in elegant condition. 1034 S. LOS ANGELES ST.

TO LET—COMPANY OPERATING GARAGE, MAchine shop and auto supply store wishes to sub-rent part of garage to some responsible party. Address T, box 29, TIMES OFFICE.

AUTOMOBILE FOR LOT.
Absolutely new 1913 Mitchell, 6-cylinder, 5-passenger car; want lot and cash or clear lot to value, $2050. Very classy car. PHONE 53840.

FOR SALE—OIL TANK BODY, 3 COMPARTMENTS, for motor truck, nearly new; will sell at discount. Phone Main 6060. 10TH AND HOPE STS.

FOR SALE—PACKARD, 1910, FORE-DOOR, IN fine condition, used in private family only; complete for $800. Great bargain. Phone 56502. 547 HARVARD BLVD.

MODERN SEVEN-ROOM BUNGALOW IN WILSHIRE district, fine garden and in good condition. Will exchange for part cash and good automobile. What have you?
F2681. CALL CONDON. MAIN 826.

$100 DOWN, BALANCE MONTHLY EASY TERMS, for my late model touring car. This is a bargain worth considering. Call and see it today. BRANT MOTOR SALES CO., 210 W. Pico, near Hill.

FOR SALE—A STUDEBAKER 20 IN GOOD RUNning order and good tires, $265 cash or will trade on basis of $500. Phone 59179. MALCOLM NASON.

COLUMBIA BATTERIES, 25-30 AMPERE TESTS, same as you have been paying 25 to 30 cents each for, on sale at FORREST'S at 20 cents each. 4248 Vermont. 26548.

FOR SALE—FORD, 1912 FORD DELIVERY CAR, oversize tires, Master vibrator, electric lights, perfect condition. J. & S. AUTO CO., 2122 West Seventh.

CHALMERS 30 4-PASS., COMPLETELY OVERhauled, repainted, all new tires and full equipment, $550. Call and see car at 1120 SOUTH OLIVE.

FOR SALE—CHEAP, ONE CADILLAC BODY WITH top; foredoor body; several extra seats and tops of cars; remodeled auto for sale cheap. W. C. SCHRODER, Auto Building, 1146 S. Los Angeles st.

FOR SALE—1913, 5-PASSENGER FORD, $390, 4-passenger Buick, runs like new, $275. Maxwell, $110. One-ton truck and cash or automobile. 624 S. OLIVE.

CADILLAC, 5-PASS., THIS CAR CAN BE SOLD very cheap, and will give better satisfaction than many new cars. 1034 S. LOS ANGELES ST.

WANTED—LIGHT ROADSTER, CHEAP FOR SPOT cash. Am mechanic, and will examine car myself. Must be a bargain. Address K.S., box 164, TIMES OFFICE.

WANTED—TO BUY A BARGAIN IN LIGHT FIVE-passenger automobile. Must be in first-class condition and cheap for cash. No dealers. No trades. Address K.S., box 172, TIMES OFFICE.

FOR EXCHANGE—$1000 LOT, ON CAR LINE, Ivywild, equity and cash, or clear, for touring car, no junk. Address B, box 101, PALMS.

FOR SALE—BARGAIN IN ONE-TON TRUCK, USED as demonstrator. AUTO MAIL ORDER HOUSE, 4306 Pasadena ave. Home Phone 31267.

FORD, A-1 CONDITION, WITH SPEEDOMETER and electric lights. A good buy at the price. See it today. STIVERS & HOLST., 1242 S. Flower.

FOR SALE—FORD, 5-PASSENGER FULLY EQUIPped, $375. Buick 20, $200. OLIVE STREET AUTO BROKERS, 807 S. Olive.

1912 HALLADAY 5-PASS. CAR, IN FINE CONDItion; will trade for lot. 1034 S. LOS ANGELES ST.

FOR EXCHANGE—WANT SMALL RUNABOUT AS first payment on new 6-room bungalow on Hobart blvd.; this is a real home, with every built-in convenience. Garage. VERMONT 3097.

WANTED—WILL TRADE DIAMONDS FOR GOOD car not later than 1912 model, up to $750. Phone F5219. MAIN 5425.

AUTO TIRES AND VULCANIZING, CUT RATES. Hundreds of tires to choose from, $2 to $5. Bought and exchanged. 709 S. OLIVE.

1912 MAXWELL ROADSTER, SHE IS IN FINE shape and very cheap. 1034 S. LOS ANGELES STREET.

WANTED—AUTO REPAIR WORK AND LATHE work, 25c per hour. Expert foreman. PHONE 60210.

FOR SALE—BRUSH RUNABOUT, WITH EXTRA delivery top, fine running condition, cheap for cash. 4426 S. VERMONT. 26327.

1913 STUDEBAKER, 30-H.P., OVERHAULED AND painted; finest possible condition. 1034 S. LOS ANGELES ST.

FOR EXCHANGE—MY FIVE-PASSENGER, SIX-cylinder Winton for clear lot or bungalow in Hollywood. Address R, box 64, TIMES OFFICE.

FOR SALE—ELECTRIC COUPE, NEW BATTERIES and tires, car in A-1 condition. Bargain price for quick sale. 60249, ask for MR. WOOD.

FOR EXCHANGE—OR SALE—BEAUTIFUL RESIdence, Pico Heights, for high class automobile, going East; want car will take me. Call for bargain, 1505 SIXTH AVE.

FOR EXCHANGE—GOOD SUBSTANTIAL EQUITY in lot, S.W., near car line and some cash for 1913 roadster, light model. Address M, box 431, TIMES BRANCH OFFICE.

$150 CASH BUYS MY DELIVERY CAR TODAY. This car is ideal for a grocery or express delivery car. See this car at BRANT MOTOR SALES CO., 210 W. Pico, near Hill.

5-PASSENGER, 2-CYLINDER JACKSON, NEWLY painted and overhauled. Well equipped. Can be used for pleasure or truck, $125. Will demonstrate. 806 DELTA BLDG. F8176, Main 777.

1913 OVERLAND, 4-PASS., MECHANICALLY PERfect; new tires and overhauled. Cheap. 1034 S. LOS ANGELES ST.

FOR EXCHANGE—A ROADSTER IN BEST POSsible condition, for a good equity in a bungalow, 918 S. LOS ANGELES ST.

$300 CASH, BALANCE MONTHLY PAYMENT FOR high-grade 7-passenger car in fine condition. Great bargain. Will trade, what have you? See owner, 4901 S. MAIN. Phone 29502.

WANTED—TO BUY GOOD SMALL CAR, DON'T have to be up-to-date, but must be mechanically good. Must be cheap for cash. W. B. ZIPNER, 1430 N. Main st.

WANTED—LATE MODEL TOURING CAR, GIVE clear lots, dividend stock, mortgage, or equity in residence near West Adams and Budlong. J. C. GREEN, Main 7790, A1580.

KISSEL-KAR, 1912, 5-PASSENGER, FOREDOOR touring car, nickel trimmings, tires, paint like new; perfect condition; need cash immediately; sacrifice $725. 516 E. 23D ST.

1912 AUBURN, 4-PASS., 30-H.P., THIS CAR ALmost as good as new car. 1034 S. LOS ANGELES ST.

TIRES—TIRES—TIRES—
Used tires, all sizes and prices. Auto parts, coils, etc. Broadway 7994. AUTO WRECKING EXCHANGE, 714 E. Seventh st.

WANTED—1913 FORD, GOOD CONDITION. APply 3738 S. HALLDALE. 77260.

THINGS ON WHEELS—
All Sorts.

Automobiles.

YOU CAN MAKE MONEY AND YOU DON'T HAVE to invest a cent by taking the selling agency for the famous 1914, 32-H.P., 4-cylinder, 5-passenger "Detroiter" touring car, fully equipped, fully guaranteed for 12 months; list price $850 f.o.b. factory, on easy terms, $400 down, balance to suit; no car less than $1500 will compare with "Detroiters." DETROITER COMPANY, (factory Branch,) 1312 S. Grand ave.

FOR SALE—
1914 STUDEBAKER TOURING CAR, WAGNER ELECTRIC STARTER, KLAXON HORN, ETC. RUN ONLY A FEW MILES. WILL SELL THIS FOR $900 CASH OR TERMS.
HOWARD AUTO CO.—BUICK AGENTS, 1323 S. FLOWER ST.
60009. MAIN 9040.

FOR SALE—$575, REALLY WORTH $1000, ONE of the neatest foredoor 4-passenger, 30-horse-power car in the city. With top, glass front, electric and presto lights, etc. Car cost $1800, but owner must sacrifice to return East at once. The car has the style of body of the latest type, and a quiet engine. Here is a great bargain. 1141 S. LOS ANGELES ST.

WHY BUY A SECOND HAND TRUCK WHEN WE can sell you a new one-ton truck fully equipped with body and fully guaranteed for 12 months by factory service station here, all for $850, on very easy terms if desired. KOEHLER, 1-TON AGENCY, 1312 S. Grand ave.

WE WILL SELL YOUR CAR AND GET YOU THE CASH IMMEDIATELY AS WE HAVE THE BUYERS. NO CHARGE FOR STORAGE OR ADVERTISING. WE WILL SELL YOUR CAR QUICKLY. BRANT MOTOR SALES CO., 210 W. Pico, near Hill.

FOR EXCHANGE—WANT GOOD 5 OR 7-PASS. auto, for 160-acre relinquishment near railroad in Los Angeles county. 15 acres leveled and broken. Water at 25 ft., soft soil. Price $1500. THOS. DUGAN, 708 San Fernando Bldg. A4556.

FOR SALE—OR EXCHANGE—ONE BRIARCLIFF Lozier automobile in good condition, to exchange for real estate, mortgage, trust deed or contract; will pay any difference. W. B. SCARBOROUGH CO., 409 Security Bldg.

FOR SALE — 1913 CLASSY ROADSTER, ELECTRIC lights, cost $2800 less than one year ago; this car is in good shape; price $800; $300 down, balance in monthly payments. See OWNER at 545 Wall st. Main 1420.

HUPMOBILE 20-H.P. ROADSTER, LATE MODEL for $375 if taken at once. This is a neat little car, and a dandy buy for the money. Buy this car of BRANT MOTOR SALES CO., 210 W. Pico, near Hill.

WANTED—A GOOD AUTOMOBILE FOR MY RESTaurant, free and clear, cost over $2000 last November to equip. Want a machine that will take me out of town. See BROWN, 424 W. Sixth st. Main 1526. F4144.

EXCEPTIONAL OPPORTUNITY—
Wanted automobile to value of $700, will give in exchange beautifully located lot in Hollywood and cash difference if car warrants it. Address M, box 483, TIMES BRANCH OFFICE.

FOR SALE—MY EXPERIENCE IN REBUILDING or making new parts for cars at lowest prices makes your old model up-to-date. W. C. SCHRODER, 1146 S. Los Angeles st. Broadway 3682.

FOR SALE—1912 FORD ROADSTER, ONLY RUN 6 months, in fine shape; looks like new; only $425. 500 MARSH-STRONG BLDG. F1252. Broadway 1132.

For Hire—Automobiles.

FOR HIRE—HAVE NEW 6-CYLINDER SEVEN-PASsenger auto for hire, by hour, day or week. Very reasonable rates, careful driver. For terms and appointments call BROADWAY 2174, HOME F2812.

$1......ONLY ONE DOLLAR PER HOUR......$1
Why pay more when you can get good and reliable service for the above price. We have 1914, 6-passenger autos. Phone BOYLE 1805. Open all night.

$1.00 PER HOUR.
Business men and tourists, new five-passenger automobile with careful driver will take you anywhere.
W. G. FINCH, Phone South 6696.

$1 HOUR, NEW 5-PASSENGER AUTO, EXPERIenced, careful driver, for sight-seeing and business. O. G. MAXWELL, 332 Parkman. Phone 54356.

FOR HIRE—FOR BUSINESS OR PLEASURE, 5-PASsenger Studebaker, $1.50 per hour. Special rates by the day. K. E. DOERN, Balsas Apts., Phone Broadway 544; Home 60629.

ONLY $1 PER HOUR HIRES NEW 5-PASSENGER automobile with careful driver, who knows city and country thoroughly. Give us a trial. MR. STILWELL, Wilshire 942 or Home 56737.

NEW 5-PASSENGER TOURING CAR, CAREFUL driver, anywhere, any time, $1.50 per hour. MAIN 786, 57261.

5 OR 7-PASSENGER BUICK, $1.50 AND $2 PER HOUR. SPECIAL RATES BY DAY OR WEEK. OPEN NIGHTS. BOYLE 994.

FOR HIRE—5-PASSENGER AUTOS. ANY TIME, any place, $1.50 and $2 per hour. A1930. 726 S. SPRING.

YOUNG MAN WITH DANDY MACHINE will take you on that trip, $1.50 per hour. PHONE 73600.

CADILLAC ROADSTER FOR RENT BY DAY OR week. DOLLAR TAXICAB CO., 621 S. Broadway.

FOR HIRE—5 AND 7-PASSENGER AUTOS; VERY RELIABLE CHAUFFEURS; SERVICE FIRST-CLASS; PRICES RIGHT. BROADWAY 424. 14327.

FOR HIRE—BRAND NEW 1914 5-PASSENGER 35-H.P. Reo, careful driver. Rates reasonable. EAST 285. 21612.

NEW FIVE-PASSENGER FORD, $1.50 PER HOUR. W. W. HADLEY, 650 S. Broadway. A4892. Broadway 1488.

FOR HIRE—5 AND 7-PASSENGER AUTOMOBILES, new cars, quick service. WILSHIRE 5060, 52491.

FOR HIRE—5-PASSENGER TOURING CARS, CAREful drivers, $1.25 per hour. PHONE 77677.

FOR HIRE—5 OR 7-PASSENGER POPE-HARTFORD, short or long trips. F4292. 940 S. BROADWAY.

FOR HIRE—AUTOMOBILES WITH OR WITHOUT driver. 727 S. OLIVE ST.

$1.25 PER HOUR. XLNT AUTO SERVICE, STUDEbaker touring cars. 25726.

Motorcycles.

FOR SALE—1913 TWIN INDIAN, MECHANICALLY perfect, original tires, never been punctured, Prestolite, tandem, speedometer, new gas tank. Cheap at $165 cash. Phone 384. Write P.O. BOX 1404, or call at 6 TROLLEYWAY, Ocean Park.

FOR SALE—1913 TWIN INDIAN, $225 CASH. Fully equipped, including electric head and tail lights, generator and horn, Jones speedometer, Kittle tandem, tools, pump, etc. 318 E. 17TH ST., or call 23915.

FOR SALE—1913, CHAIN DRIVE, EXCELSIOR Twin motorcycle, in first-class shape, fully equipped. Tires never punctured. Best offer takes this motor. Can be seen any evening at TEMPLE GARAGE, 916 Temple st.

FOR SALE—TWIN 1913 YALE MOTORCYCLE, with side car, fine condition, cheap, will sell separate. Terms. PACIFIC KISSELKAR BRANCH, 10th and Olive sts.

FOR SALE—READING STANDARD MOTORCYCLE, twin cylinder, in first-class condition, will sell cheap, make offer. 726 S. SPRING ST. A1930.

FOR SALE—INDIAN, RUN ONLY 600 MILES; TANdem, Prest-o-lite, horn, single cylinder. Bargain, $75. METZ CO., 118 W. Pico.

FOR SALE — 4-H.P. EXCELSIOR MOTORCYCLE, magneto model, $40. Call evenings, HOLLYWOOD 1725.

WANTED—SECOND-HAND DELIVERY SIDE CAR for motorcycle. BROADWAY 1250, 557695.

Wagons and Carts.

FOR SALE—IRON TRUCK, ALL KINDS RANCH tools, mowers, rakes, buckrakes, balers, tanks, pumps, engines. Save you half. DEMMITT, 120 N. Main. 15191.

GOOD HEAVY FARM WAGON, $65; FULL LINE harness. Also new and second-hand farming tools, at SCOTT'S PLACE, 135 S. Los Angeles.

FOR SALE—CHEAP, 6 SECOND-HAND EXPRESS fruit wagons; also fully equipped camp wagon. 710 SAN PEDRO ST.

AUTO SUPPLIES—

EVER-READY FORD AUTO STARTER, USED 5 months, perfect condition; half price. AUTO MOTOR EQUIPMENT, 717 S. Olive st.

LIVE STOCK FOR SALE—
Horses, Mules, Cattle, Etc.

FOR SALE—GENTLE FAMILY MARE, 6 YEARS old; she is a pretty horse, 16 hands, sound; $125. Also a large team, weight about 2700 lbs., young and sound. Will take $250 for the team. 614 E. 7TH ST.

FOR HIRE—GOOD MULES.
In any number to parties that will feed good and pay the rent. JAMES DEZELL at NEILSON'S HORSE MARKET, 526 Aliso st. Phone Main 154.

FOR SALE—GOOD BLOCKY TEAM OF HORSES, weight 2400 lbs.; sound and good, true workers, single or double; price $210.
600 EAST SEVENTH STREET.

FOR SALE—FOR HIRE — HORSES AND WAGONS by day, week or month.
1704 S. MAIN ST.

FOR SALE—BEAUTIFUL SHETLAN PONY, VERY gentle, and a family pet. With Governess basket cart and fine harness. Must sell this week and will sacrifice for half price for good home. Hurry. MR. FINDLEY, Phone F1975.

FOR SALE — GOOD GENTLE ALL-PURPOSE horse, weight 1100, broke single and double to stand with the weight; price $85.
609 EAST SEVENTH STREET.

FOR SALE—FOUR FRESH COWS WITH CALVES, four, five and six gallons milk every day. They must be sold, come at once. M. BERGER, 2126 Aaron st., Edendale.

FOR SALE—BAY MARE, WEIGHT 1300 POUNDS, 7 years old, sound and broke good. Price $115.
305 EAST THIRD STREET.

FOR SALE — GOOD BLOCKY TEAM OF MULES, weight 2200, sound and good workers and drive like horses; price $125.
609 EAST SEVENTH STREET.

FOR SALE—A TEAM OF SMALL HORSES, SIX years old, sound and fat, $125; also a team of small mares, 8 years old, well broken, bays, the team, $110. 614 E. 7TH ST.

FOR SALE — HORSE, WAGON AND HARNESS; price $50. JACK SHIELDS, 323 E. Main st., Watts.

FOR SALE—GOOD COMBINATION HORSE, 7 YEARS old, broke single, double and ride; price $85.
609 EAST SEVENTH STREET.

FOR SALE—FOUR FRESH COWS, CALVES TWO days' old. Big milkers, young and gentle. 329 W. 89TH ST.

FOR SALE—6 AND 7-YEAR-OLD HORSES, WEIGHT 1100 pounds each. Good workers. Very gentle. Will sell cheap. 1117 F. 25TH ST.

FOR SALE—BURROS, FINE STRONG TEAM, broke to ride or drive. 120 W. SEVENTH, basement.

LIVE STOCK FOR SALE—
Horses, Mules, Cattle, Etc.

FOR SALE—
Just arrived from the north with a carload of horses, mares and mules; weight from 900 to 1400; from 4 to 10 years old. This stock will be sold in lots or any part. Several fine matched teams and several good saddle horses.
609 EAST SEVENTH STREET.

FOR SALE — 1200-LB. HORSE, SOUND, GENTLE, true puller, 8 years old, in good order, have been using on express wagon; will sacrifice to party who will give good home, as we are leaving the city on account of sickness. Call
459 EAST 38TH STREET.
San Pedro street car.

FOR SALE—SMALL DELIVERY HORSE, WAGON and harness; outfit $50; also good-sized horse, wagon and harness, $65; a team of good mares, double workers, 7 years old and sound; cheap. A good driving mare, gentle and sound, bay, $65. Call at 614 E. 7TH ST.

FOR SALE—PAIR OF MULES, 7 AND 8 YEARS old, serviceably sound, extra good workers, weight 2500 pounds, right off of a ranch, been left here to be sold. A big bargain, but must be sold this week.
1704 SOUTH MAIN STREET.

FOR SALE—
I will safely say I have the best blocky built team, roan horse and bay mare, weight 2400 pounds, in city; 7 and 8 years old; absolutely sound and true to all harness, fat, with heavy manes and tails, very pretty and attractive. See at
305 EAST THIRD STREET.

FOR SALE—5½-GALLON JERSEY-DURHAM, JUST fresh. Will exchange for smaller milker. 2122 N. MAIN ST.

FOR SALE — A PAIR BLOCKY BUILT MULES, weight 2100 pounds, gentle, sound; price $110.
305 EAST THIRD STREET.

FOR SALE—SELLING OUT SOME CHEAP HORSES, wagons, buggies, double and single harness. 547 CENTRAL AVE.

FOR SALE—TEAM OF HORSES, 7 AND 8 YEARS old. Weight 3000 pounds. Call 2346 E. NINTH.

FOR SALE—100 FINE DAIRY COWS. CALL 108 STIMSON BLDG.

FOR SALE—1300 POUND HORSE, 6 YEARS OLD. Both single and double. Call 2346 E. NINTH.

FOR SALE—TEAM OF 1000-LB. MULES, $150; BEST for the money in the State. 1710 E. NINTH ST.

FOR SALE—1150 POUND MARE, 7 YEARS OLD, city broke. Call 2346 E. NINTH ST.

FOR SALE—TWO GOOD WORK HORSES, CHEAP; will separate. 137 E. 25TH ST.

POULTRY—POULTRY SUPPLIES—
For Sale, Exchange, Wanted.

FOR SALE—LAYING PULLETS, ALL BREEDS, from $11 to $15 per dozen; very choice stock. Also fine healthy baby chicks. 3017 S. MAIN. South 1302, 22093.

FOR SALE—BARRED PLYMOUTH ROCK EGGS FOR hatching, 60c for 13; also 4 setting hens, $1 to $1.50 each. 727 E. PICO ST. Phone 22508.

FOR SALE—ABOUT 200 PULLETS, HENS AND fryers, also breeding roosters; thoroughbred Rhode Island Reds. Phone 59312. 5224 MELROSE AVE.

FOR SALE—RHODE ISLAND RED HEN WITH 8 White Leghorn chicks, 2 weeks old, for $2.50. 3615 S. HOOVER. Phone West 4989.

FOR SALE—VERY FINE YOUNG WHITE LEGhorns, $8.50 dozen. Call early. ALEXANDRIA STABLES, 527 S. Los Angeles st.

FOR SALE—BRONZE BABY TURKEYS, ALSO 1 turkey gobbler, 24 lbs. 2007 S. VERMONT AVENUE.

Rabbits, Bees, Goats, Etc.

FOR SALE—A NICE WHITE FEMALE GOAT, 14 months, $5; or exchange. MRS. MILLETT, 473 N. Mountain View ave. Take Temple-st. car.

Cats.

ANGORA KITTENS, SERVICE, ALL COLORS AT stud. WO HOP KENNELS, 6022 Romaine ave., Colegrove.

Dogs and Dogs at Stud.

AT STUD, BEAUTIFUL REGISTERED AND PEDIgreed Boston terrier; dogs boarded, home care. Boston male pups for sale. 212 S. INDIANA, near E. Fourth st.

LIVE STOCK WANTED—

WANTED—HORSE AND LIGHT RIG, WILL EXchange small house, lot at Riverside. L. C. BROWN, 119 W. Pico st.

WANTED — CALVES, BEEF COWS AND BULLS, highest prices. JULIUS BACK, 197 E. 36TH PLACE. South 6957. 20484.

WANTED—BEEF COWS, CALVES, FRESH COWS. Highest prices paid. HANNON BROS., 1653 E. 20th. South 3291.

ATTORNEYS—
And Counselor-at-Law.

WE COLLECT ACCOUNTS, NOTES, MORTGAGES and judgments, everywhere, seventeen years in business, competent attorney handles legal matters. Advice free, costs advanced in meritorious cases. BECKER LAW & COLLECTION AGENCY, 212 to 216 Ferguson Bldg., 3rd and Hill. Main 2933. A3232.

FREE CONSULTATION BY ATTORNEY; COLLECtion, real property law, estates. CITIZENS' LAW AND CLAIM AGENCY, 320 Bryson Bldg., 2nd and Spring.

LAWYER, CONSULTATION FREE. GENERAL PRACtice. Personal injury cases specialty. 523 CONSOLIDATED REALTY BLDG.

CONSULTATION FREE ON ALL LEGAL MATTERS. Bring your contracts or papers with you. Phone Main 4402. 906 MARSH-STRONG BLDG.

PROMPT ATTENTION, OLD ACCOUNTS, ROBERTS, 508 Mason Bldg. Main 3015, F2630.

AUCTIONS—
And Auctioneers.

AUCTION—AUCTION—
If you need the services of an auctioneer that knows the real value of goods, and will make an honest effort to get the best prices, call THE GLOBE AUCTIONEER, Home phone 28903.

BOILERS—
And Boilermakers.

L. A. BOILER WORKS, MANUFACTURERS OF boilers and tanks. Special attention to repair work. 119 REDONDO ST. Phone East 2256; A1859.

DRESSMAKING—
And Dressmakers.

LATEST STYLES; GOWNS, CHIC AND ATTRACTive, on short notice; reasonable prices. 1908 S. UNION AVE. Corner Washington. 20486. West 4622.

WANTED—DRESSMAKING BY DAY IN PRIVATE homes; best city references. Phone A4583 or Sunset 7179. MISS NEWTON.

DRESSMAKER CAN TAKE A FEW MORE CUSTOmers, prices very reasonable. 1806 S. FLOWER. West 1402.

WANTED—BY EXPERIENCED SEAMSTRESS, SEWing at $1.25 per day. Good fitter. 513 PECAN ST.

FIRST-CLASS DRESSMAKING BY THE DAY. PHONE 58762.

EDUCATIONAL—
Schools and Colleges.

AN ENGLISH LADY, 7 YEARS AT SCHOOL IN Paris, 3 in Germany, wishes to give lessons in French, German or music. Address MISS POULTON, Chamberlain Apts. Phones: Main 5392. Home 45118. Terms $1 an hour.

COLLEGE PREPARATORY, HIGH SCHOOL, LATIN, history and English. MISS INGERSOLL, 933 S. Bonnie Brae. 51572.

MANICURING—CHIROPODY—
Facial, Scalp Treatment, Hair Dressing.

HAIR GOODS, SUPERFLUOUS HAIR REMOVED, bleaching, dyeing; shampooing 25c; hairdressing, manicuring, facial, 15c, 25c. FLORENTINE, 227 Mercantile place, at Broadway.

GOLDEN GATE TOILET PARLORS, FORMERLY 319½ West Fifth street. Manicuring, scalp treatments. 322½ S. Main. MRS. TEDDY, attendant.

MISS GREY, 740 S. SPRING ST. MANICURING, facial massage, scalp treatments. Dandruff positively cured.

CORNS, BUNIONS, CALLOUS, INGROWING NAILS removed. W. J. KALOSKY, chiropodist, room 325, Marsh-Strong Bldg.

VIBRATORY SCALP TREATMENTS, CURE FOR dandruff and baldness. 320 S. SPRING ST., room 15.

MISS STONE, FACE MASSAGE AND EXPERT scalp treatments. 303 W. NINTH ST.

MISS MANNING, FACE AND SCALP TREATMENTS. 708½ S. BROADWAY, suite 54.

FACE AND SCALP TREATMENTS, 115½ S. BROADWAY, room 44.

SCIENTIFIC MASSAGE, FACIAL AND SCALP treatments. 358 W. NINTH ST.

FIRST-CLASS CHIROPODIST AND MANICURING, 10 a.m. to 9:30 p.m. 316 S. Broadway, ROOM 6.

MISS MAY NOLES, FACIAL AND SCALP TREATments. 529½ S. SPRING.

SANITARY FACIAL AND SCALP MASSAGE; eastern operator. 722 W. 7TH ST., Room 1.

CHIROPODY, FACIAL AND SCALP TREATMENT. 323½ W. FIFTH ST., Room 39.

MASSAGE—
And Other Baths.

BATHS, ELECTRIC TREATMENTS—ROOM 119, 254 S. BROADWAY. Formerly 548 S. Broadway. Attendants both sexes. Welcome old patronage and new.

BATHS AND MASSAGE, NEW OPERATORS, BOTH sexes, 9 to 10. 218 S. Broadway, 514 COPP BLDG. Open Sunday.

ELECTRO RHEUMATIC VIOLET LIGHT CABINET treatments and baths. Operators both sexes. MRS. DAVIES, 511 E. 7th.

MASSAGE, BATH AND ELECTRICAL TREATMENTS by appointments. MR. AND MRS. KEELING, Broadway 7580, 1217 W. Pico.

ELECTRO RHEUMATIC VIOLET LIGHT CABINET treatments and baths. Operators both sexes. MRS. DAVIES, 511 E. Seventh.

MME. HUBBARD, ELECTRIC BATHS, MAGNETIC massage. Attendants both sexes. 1155 S. GRAND AVENUE.

BATHS, MASSAGE, ELECTRICITY, OPERATORS, both sexes. MRS. THOM, manager, 502 S. Main. Suite 18.

BOSTON GRADUATE NURSE GIVES SANATORIUM treatments, medical gymnastics; attendants both sexes. MRS. MACY, 702 W. Seventh. Phone F6608.

MASSAGE AND BATHS, ELECTRIC TREATMENTS. Attendants both sexes. Hours 10 to 10. 452½ SOUTH BROADWAY.

KALOSKY BATHS, CABINET SWEATS, ELECTRIC treatments, both sexes. 803 S. HILL.

JAPANESE EXPERT MASSEUR OPENED NEW baths. 111 S. SAN PEDRO.

LOST, FOUND, STRAYED
And Stolen.

LOST—ON 16TH ST., OR ON FIGUEROA, BEtween 16th to Washington, a locket, lady's picture inside; diamond and monogram with letters A. J. F. Liberal reward if returned to 308 COLUMBIA TRUST BLDG., 313 W. Third st.

LOST—TUESDAY EVENING, BETWEEN MAJESTIC Theater and Chocolate Shop, or between Chocolate Shop and Gates Hotel, diamond pendant, platinum setting. Liberal reward if returned to office of GATES HOTEL.

LOST—ON WASHINGTON ST., BETWEEN VERmont and Western ave., a leather letter-carrying case containing correspondence. Case marked F. C. Ritley, 406 Kerckhoff Bldg. Please return to owner at 206 KERCKHOFF BLDG.

LOST—OR STRAYED — ONE BULLDOG, DARK brindle, white breast; screw tail; very short wrinkled face; broad bow legs; answers to "Jack." Any one willfully harboring same will be prosecuted. Reward. 1853 W. 50TH ST. Vermont 2592.

LOST—A WATCH FOB WITH LARGE GOLD INitials "H.D.H.," valued as a keepsake. Return to H. D. HENDERSON, 620 S. Flower, and receive reward.

LOST—MONDAY, IN CITIZENS' TRUST AND SAVings Bank, or somewhere downtown; black purse. Return to MRS. E. R. CROOKER, 962 Gramercy drive. Liberal reward.

LOST—WILL PARTY WHO FOUND POCKETBOOK, May 5, in Pacific Electric station, kindly return same to ticket window. That is all the money I have and need it badly.

LOST—AIREDALE TERRIER DOG, "BOX," FROM 1610 Winfield; black back, brown head and legs; nickel-mounted collar. Reward. Phone LOUIS E. BEDELL. Main 7200.

LOST—LADY'S GOLD WATCH ON GRAND AVE. car, Tuesday afternoon. Return to 1231 KEARNEY ST. Liberal reward.

LOST—SILK UMBRELLA, GOLD HANDLE, ENgraved with the name "Harry." 7530 ROSEBURY AVE., Florence, South 7053.

LOST—ON BROADWAY, MAY 6, PLATINUM BAR pin set with diamonds. Notify CASHIER, Hotel Van Nuys. Liberal reward.

LOST—MONDAY, OXIDIZED SILVER NECKLACE with pendant attached. Please return to 351 E. 30TH ST. Reward.

LOST—NOTE BOOK. FINDER WELL REWARDed. Address J. R. CHINN, Hotel Northern, 420 W. 2nd st.

LOST—ON OAK KNOLL CAR OR SOUTH LOOP in Pasadena, 6 salad forks. Reward. PHONE 74617.

LOST—GOLD-HANDLED UMBRELLA IN HALE'S Hosiery Department, Monday afternoon. Reward. 3425 N. BROADWAY.

MACHINERY—
And Mechanical Arts.

FOR SALE—HOTEL LEIGHTON ENGINE ROOM having been equipped with new boilers, we are offering for sale one 20, one 30-h.p. high pressure boiler, pumps, water and receiving tanks, etc.; last City Boiler Inspector's report shows boilers O.K.

FOR SALE—16, 21 AND 30-INCH DRILL PRESSES, 30-inch radial drill press, 11, 12, 14, 16, 18x10 quick change with taper attachment, 24 and 48-inch engine lathes. WESTERN MACHINERY CO., 915-919 N. Main st.

FOR SALE—LATHES, DRILL PRESSES, SHAPERS, milling machines and other tools of every description. Warehouse, 728 NEW HIGH ST. Phone BUTTRESS, Main 88 and A5664.

FOR SALE—SECOND-HAND RANCH TOOLS, MOWers, rakes, balers, headers, binders, windmills, tanks, pumps, engines; save half. DEMMITT, 120 North Main. 15191.

FOR WELL TOOLS AND WATER WELL RIGS, gasoline engines and pumps, see CALIFORNIA TOOLS WORKS, 811 N. Broadway. Phone Main 4021.

DRAWINGS AND SPECIFICATIONS FOR SPECIAL machinery, factories, shop layouts, process manufacturing, etc. TELEPHONE F7768.

GOING EAST, WILL SACRIFICE BAND SAW, FORter jointer, drill press. WILLIAMS, 481 S. Broadway, Pasadena.

NURSES—
With Experience.

ELDERLY PEOPLE, INVALIDS, CONVALESCENTS, receive best of care by nurse in own home. Screened sleeping-room if desired; no tuberculars. Terms reasonable. 200 E. FIRST ST., Glendale. Sunset Glendale 972.

YOUNG PROFESSIONAL NURSE WISHES CONFINEment or semi-invalid cases at her own comfortable home, reasonable; best of care. Phone 28331. 650 W. 60TH ST. Anderson.

PRIVATE NURSING HOME FOR CONFINEMENT cases, convalescents, or invalids. Doctors' references. VERMONT 3176.

SANITARIUMS—

ARE YOU SICK OR AN INVALID? AND WOULD you like to own a natural sanitarium home where the wonderful climate and water restore even the worst cases? Then address T, box 82, TIMES OFFICE.

MINING—

MINES LOCATED, INVESTIGATED AND REported on; copper properties a specialty; state requirements; prompt efficient service. H. L. COURTFIELD, Jerome, Ariz.

FOR SALE—A SPLENDID FREE GOLD MINE, AND new mill; party who built mill could not meet payment; must be sold. W. E. LITTLE, 221 San Fernando Bldg.

JAS. IRVING & CO., GOLD REFINERS AND ASSAYers. Cash for bullion and ores. Mines examined. 107 N. SPRING ST. Phone A2871.

U. S. MINERAL SURVEYOR, 20 YEARS' PRACTICE, reliable, reasonable. SAMUEL J. PAUL, 846 Beacon st. Phone 51142.

ACME ASSAY OFFICE, 108 N. SPRING, GOLD, 75c; gold, silver, $1; and copper, $1.25; and lead, $1.50.

RELIABLE ASSAY OFFICE, ASSAYERS, CHEMISTS, refiners and bullion buyers. 220 BOYD ST. Phone A4841.

HEDGES TEACHES ASSAYING AND CYANIDING. 108 N. SPRING.

PATENTS—
And Patent Attorneys.

WM. FRANCIS SEEMAN, REG. PATENT ATTY. and Mech. Eng., successor to Arden & Seeman, 417-18 Cit. Nat. Bank Bldg., patents all countries; specializing intricate mechanical and metallurgical cases; shop detail drawings. F5743; MAIN 9474.

MARSHALL TILDEN, PATENTS, LOCAL AND Washington office. Quick action. Inventions financed. 312 LOS ANGELES INVESTMENT BLDG. 14861.

PIONEER PATENT AGENCY, HAZARD & STRAUSE, Established 1878. Citizens' Bank Bldg. Patent book free.

TOWNSEND & GRAHAM, PATENTS AND TRADEMARKS, 1029 HIGGINS BLDG., Los Angeles.

CASWELL SEVERANCE, PATENT LAWYER AND solicitor; long experience at Washington, D. C. 803 SECURITY BLDG. A4532, Main 180.

C. F. HARPHAM GETS PATENTS THAT PROTECT. Thirty years' experience. Inventions financed. 1001 WASHINGTON BLDG.

H. GEARING, MECHANICAL ENGINEER, MACHINE designing and patent. 408 WILCOX BLDG. Phone A4348.

PATENTS, ALL COUNTRIES. ALEX. H. LIDDERS suite 326 Story Bldg., Sixth and Broadway.

MUSICAL INSTRUMENTS—
For Sale, Exchange or Wanted.

FOR SALE—AT ONCE—
VICTROLA.
Party going back to Honolulu wants to sell beautiful Victrola and extra choice records, cheap, or will accept offer. Answer right away. Address M, box 426, TIMES BRANCH OFFICE.

FOR SALE — 88-NOTE PLAYER PIANO, 1914 model, fully guaranteed, $288. PLATT, 312 W. Seventh st.

FOR RENT—PIANOS, $3.00, $3.50, $4.00 MONTH. BROOK'S PIANO STORE, 215 West Ninth. Cabinet Grand piano, almost new, $100.

FOR SALE—MY BEAUTIFUL BUNGALOW PIANO, sweet tone, in fine condition, $125; $5 down, $5 a month; big discount for cash. 215 WEST NINTH, between Hill and Broadway.

TO LET—PIANOS, $2.50 UP; ALSO BOUGHT, SOLD and stored. PRICE & CRAWFORD, 822 Broadway.

FOR SALE—HAINES BROS. UPRIGHT, IN GOOD shape, $62. PLATT, 312 W. Seventh st.

FOR SALE—$400 MISSION STYLE PIANO, LARGE size and fine tone. This is a reliable make. Almost new. $200. Will discount for cash. 1767 WEST 21ST ST.

TO LET—$2.50 MONTHLY, LYON & HEALY UPright piano. Call 633 S. UNION. Phone Wilshire 451 forenoons.

FOR SALE—KRANICH & BACH PIANO, GOOD AS new, less than half cost; will take payments. Storage Dept., second floor, 822 BROADWAY.

FOR SALE—CHICKERING UPRIGHT, $110. 312 W. SEVENTH ST.

FOR SALE—PIANO FOR $100, CASH OR PAYments; immediate sale. 610 W. SIXTH ST.

FOR SALE—VIOLIN, 100 YEARS OLD, $50. PHONE 21745. Played 8 years steady.

FOR SALE — MASON & HAMLIN UPRIGHT, $92. PLATT, 312 W. Seventh st.

FOR SALE — BEAUTIFUL WEBER PIANO, FINE condition, would take payments. 610 W. SIXTH.

TYPEWRITERS—

TYPEWRITER BARGAINS—
Every machine reduced in price for this month. Our stock is complete and we offer the highest grade rebuilt typewriters at prices never before attempted. Each machine guaranteed for one year.
TYPEWRITERS RENTED.
Five Months Five Dollars.
Before buying look over our real bargains.
Main 3218. 804 South Broadway. F3686.
UNION TYPEWRITER CO.,
Selling Agents Corona Standard Folding Typewriter.

TYPEWRITERS RENTED—
4 MONTHS FOR $5 and up.
Initial rent applies if you purchase.
AMERICAN FACTORY REBUILT TYPEWRITERS.
Prices range from $20 to $65.
Get our new price list, just off the press.
AMERICAN WRITING MACHINE CO., Inc.,
Two stores: 716 S. Spring st. 707 S. Hill st.
Phones. A5918. Main 3959. Main 2890.

TYPEWRITERS 5 MONTHS FOR $5—
These machines are in first-class condition and we keep them so while on rent. Initial rental applies on any of our THOROUGHLY REBUILT TYPEWRITERS. Every machine sold is protected by our GUARANTEE FOR ONE YEAR.
TYPEWRITER SUPPLIES OF ALL KINDS.
AMERICAN TYPEWRITER AGENCY,
A5483. 648 S. Spring st.

FOR SALE—NO. 5 OLIVER TYPEWRITER, WITH all latest improvements; back spacer, etc. Written less than 100 letters; rare bargain for $35. Can be seen at 119 S. BROADWAY.

FOR SALE—CHEAP, TODAY, NEW TYPEWRITER; sure enough great big sacrifice. 22314, room 4.

FOR SALE—ONE SMITH PREMIER TYPEWRITER No. 9 with 18-inch carriage. In good condition. Cheap. See LYLE, Times Office, First and Broadway.

Indignant.

WILSON POLICY CALLED INSULT.

SENATOR BRADLEY OF KENTUCKY SCORES REPEAL PLAN.

Declares It Is Merely a Bid for Immunity from Foreign Nations for a Continuation of His "Watchful Waiting" in Mexico Which Has Brought About Present Chaos.

[BY A. P. DAY WIRE.]

WASHINGTON, May 6.—That all nations will know that the repeal of the Panama tolls exemption law will be done to purchase immunity for a continuation of "watchful waiting in Mexico" was charged in the Senate today by Senator Bradley of Kentucky, opposing the repeal bill.

"If the United States is lacking in influence or standing today," said he, "it is not on account of the tolls question, but because of its weak, vacillating and uncertain policy of 'watchful waiting' with Mexico. If we abandon our sovereignty over the canal to Great Britain, all other nations will know we are doing it with the purpose of purchasing immunity for a continuation of our 'watchful waiting' policy under which we accomplished nothing, and under which there can be no peace.

"I agree that the President has been actuated by an honest endeavor to procure peace and a constitutional government in Mexico. The trouble, however, is that his ideals are too exalted to be realized. There is too much ignorance, too much of insatiable ambition, too much rapine, too much of butchery. You might as well try to establish a Sunday-school in hell as real constitutional government in Mexico by Mexicans."

Senator Bradley declared that the President's message asking for the repeal was "nothing short of an insult to the members of Congress."

"He knew when he delivered it," continued Senator Bradley, discussing the President's message, "that the toll exemption law had been carefully considered and debated in both houses before it was enacted. He charges that Congress deliberately violated a solemn treaty and besmirched the nation's honor. And to add insult to injury, having thus condemned us, he asks us to confess the truth of his charge by repealing the law. Surely no self-respecting Congress will tamely submit to this insult, much less confess its guilt.

"We are flippantly, at times most insultingly, told that our objection to repeal is in the interest of coastwise shipping monopoly. Even if the charge were true, it is better by far that we should favor a monopoly to our own people than to grant a monopoly to Great Britain with her subsidized ships, the transcontinental railroads of Canada and the English-owned railroad of Lord Cowdray in Mexico. But the charge is manifestly false."

U'REN FOR GOVERNOR.

Oregon Prohibitionists Put Up State Ticket With Platform to Suit all Variety of Reformers.

[BY A. P. NIGHT WIRE.]

PORTLAND (Or.) May 6.—W. S. U'Ren, candidate for the Republican nomination for Governor in the forthcoming primaries, was unanimously nominated for the same office late today by the Prohibition State convention, which concluded its two days' session and adjourned.

The platform as adopted places the Prohibition party on record in favor of safeguarding the initiative, referendum and recall; abolition of useless commissions; raising of salaries and efficiency standards of public employees to those of private business; co-operation of State and national governments in extension of rural credits and irrigation and development projects; conservation of public resources; additional legislation for the suppression of traffic in girls; proportional representation; the proposed amendment empowering the Governor to remove from office derelict District Attorneys, Sheriffs and constables, and the proposed prohibition amendment to the State Constitution.

SHRINERS SEE NIAGARA.

Pacific Coast Delegation Arrives in Buffalo and Participates in a Parade and Banquet.

[BY DIRECT WIRE—EXCLUSIVE DISPATCH.]

BUFFALO, May 6.—The Pacific Coast Shriners awoke at Niagara Falls this morning and were met by delegations from Ismalia Temple. After breakfast directions were given so that every one could see the great wonder in his own way. After seeing the falls, a start was made for Buffalo, where Nobles and ladies with automobiles were awaiting the visitors. In the afternoon a parade was participated in by the California band, 120 strong, followed by the four patrols.

After the banquet the bands and patrols assembled at the armory of the Seventy-fourth Regiment. The bands of California and Buffalo and the five patrols marched in review before an audience filling every seat in the immense building.

FOR CALIFORNIA BUILDING.

Ground to Be Broken and Dedication Takes Place Today at Panama-Pacific Exposition.

[BY A. P. NIGHT WIRE.]

SAN FRANCISCO, May 6.—The commissioners of California's fifty-eight counties began to arrive here today for the ground-breaking and dedication of the California building on the Panama-Pacific Exposition grounds tomorrow.

At 1:30 p.m. the county representatives will gather at the Ferry building and be carried in a procession of 500 automobiles to the Presidio, where there will be a military review.

The first shovelful of earth will be turned by a silver spade into a handsome redwood box, which will be preserved for exhibition. Gov. Johnson will be among the speakers.

MODELS—
And Model Makers.

MODELS, GEARS, DIES, NOVELTIES AND SPECIAL machinery made to order. NATIONAL MACHINE WORKS, 614 N. Main.

MUSICAL INSTRUCTION—

A PATRIOTIC PERMANENT BAND AND ORCHEStra is being organized for the reserve army of Los Angeles county, ready for any emergency; ... Simonds, former U. S. Army band master, a war veteran of 1898, with two medals awarded by act of Congress, was appointed chief musician by Col. E. A. Lane. The band's present headquarters is at 444 S. HOPE. A1747.

SEWING MACHINES—
Old and New.

FOR SALE—SEWING MACHINES, SLIGHTLY DAMaged by moving, and used machine, $5 up. Big bargains. Renting, repairing. SINGER, 728 ... 62306. Main 4917.

THE CITY
AND ENVIRONS.

EVENTS BRIEFLY TOLD.

Exhibit School Work.

An exhibit of school work will be held today and tonight at the Twenty-fourth street school. Hats, gowns, drawings, paintings, basketry and dainty cookery will constitute the exhibit. In the evening refreshments will be served.

Pomona Professor at Occidental.

The Occidental students and faculty are to hear Prof. Frank P. Brackett of Pomona College at the student assembly tomorrow morning at 11 o'clock. His subject is "Astronomy and Meteorology." The public is invited to the gallery.

To Open New Hospital.

The Tropico General Hospital and Sanatorium will be opened Saturday with a reception from 3 o'clock until 5 and from 7 to 9 o'clock p.m. The public and especially physicians are invited. The building cost $21,000, and is well appointed and equipped for thirty-five patients. Dr. D. B. Rockwell will be in charge.

Representatives Coming.

Word has been received from Washington that the proposed visit of the Rivers and Harbors Committee of the House of Representatives will consist of a party of about forty. They expect to leave Washington about June 20, coming direct to Los Angeles, stopping at the Grand Canyon en route.

Visitors at Lincoln High.

Today is visitors' day at Lincoln High School. Exhibits in every department are to be features. There will also be German, Spanish and English folk songs and games, gymnastics, readings and music, demonstrations of commercial work, debating and brief addresses by Superintendent of Schools Francis and Principal B. O. Kinney. A play by the dramatic class will be given. The cafeteria will be open at 11:30 o'clock to all visitors.

Land Expert Dies.

Dr. J. Kittredge Wheeler, regarded as one of the best-informed men on the value of San Joaquin Valley land, died at his home, No. 3974 Ingraham street, Monday evening. Funeral services will be held Saturday at 4 o'clock, Rev. John Balcom Shaw of Immanuel Presbyterian Church officiating. The deceased came to California from Camden, N. J., five years ago. He leaves a widow and three daughters.

Medicos at Banquet.

The faculty and senior class of the Pacific Medical College had a banquet Tuesday night at the Sierra Madre Club. Covers were laid for seventy. The Alumni Association chose the following officers: Dr. S. C. B. Sorenson, president; Dr. R. W. Bom, vice-president; Dr. J. Roland Young, second vice-president; Dr. L. D. Guss, secretary-treasurer. Commencement exercises are to be held at the College Assembly this morning at 10 o'clock.

Safety First Meeting.

The National Safety First Association held a meeting last night at the Alexandria Hotel for the purpose of informing people as to the purpose of the organization and to promote the membership. Judging by the attendance, the people at large felt safe at home. S. A. Bishop, claim agent for the Pacific Electric Railway, made a short talk on accidents as the result of negligence, as disclosed in the line of his duty. Harold Ryrson, president of the association, talked of the possibilities of organization and instruction as a preventive measure, and other persons talked in an informal way of the general carelessness of people in connection with their own safety.

Library Equipment Gift.

Employees of the Llewellyn Iron Works are installing a special book lift in the new public library quarters in the Metropolitan building, Fifth and Broadway. This is to be a gift to the public library and its patrons from the Llewellyn company, and is designed to save the time of readers using the reference department, on the eighth floor. Bound volumes of reference magazines, books and documents can be quickly sent from the storage stacks on the ninth floor, while current and recent material can also be sent up from the periodical department, which is directly below the reference department, on the seventh floor.

DIVER IN DISTRESS.
[LOCAL CORRESPONDENCE.]

REDONDO BEACH, May 6.—P. W. Kranz, the deep-sea diver, who met with an accident yesterday while trying to recover the lost anchor of the tug Navigator, is improved today, and the doctors are in hopes now that his sight will be restored. The air pipe connected with his diving suit became disconnected, cutting off the air and placing him under terrific pressure. When brought to the surface his face was beyond recognition, his head being swollen to twice its natural size, and blood was flowing from his ears, nose and mouth.

NOISELESS.

SILENT DRAMA IS EFFECTIVE.

ANOTHER CONDUCTOR HELD UP BY MASKED BANDIT.

Pokes Revolver in His Face, Says Not a Word, Secures His Money, Leaps from Car and Runs Towards Hills—Motorman in Ignorance of Robbery.

Undeterred by the example of Jack Stanford, who was arrested Monday night about an hour after he had held up the crew of an Eagle Rock Valley line street car, a bandit last night held up Conductor L. I. Kelly of car No. 784 on the East First street line of the Los Angeles Railway, between Gage and Hammell streets, beyond the city limits, and robbed him of about $24. He made his escape.

The bandit performed the usual tactics of the Los Angeles street car bandit. He boarded the car while it was in motion, confronted the conductor with a loaded revolver and demanded his money, which he got. The motorman, T. W. Hartford, was entirely ignorant of the drama that was being enacted on the rear platform of his car.

Having finished his job, the bandit jumped lightly from the car and ran north towards the hills. Kelly describes him as a man about 6 feet 10 inches in height, about 185 pounds in weight, and clothed in a dark suit of clothes and a black derby hat. His face was partially masked with a white handkerchief.

No words were exchange between the hold-up man and the conductor. The gun said all there was to be said and neither believed in superfluous conversation. The very system of the bandit was known to the conductor through the gossip among the car operators during the past month or more over the frequent hold-ups which have occurred at the terminal stops of the various distant lines of the company.

The police and Sheriff's office have made a particular effort to secure accurate descriptions of the men who have been tampering with the street car crews. Special instructions have been issued to the uniformed and plainclothesmen to keep a sharp lookout for these men.

The conductors who have been robbed during the past month suffer no personal loss. The company makes good the money that is taken from them.

LEFT HAND SEVERED.

Son of Utah University Professor Run Over by Switch Engine When Stealing Ride.

Henry Johnson, 27 years old, who says he is the son of Prof. A. Johnson of the Brigham Young University at Logan, Utah, was run over by a Santa Fe switch engine at Fourth street and the railway crossing early last night. His left hand was cut off.

Johnson is a wanderer. He had been living for some time in Los Angeles but had failed to secure a job. According to his own story at the Receiving Hospital, he was trying to get out of town by stealing a ride on what appeared to be a long-distance freight train when the accident occurred.

UNDELIVERED TELEGRAMS.

There are telegrams at the Western Union for T. H. Anderson, Ben R. Brooks, J. J. Eymann, Mrs. M. Downer, Alice Goff, Mrs. W. J. Hoemer, Harry Knibles, R. C. Kennison, E. J. Lipson, Jake Mass, Miss Mamie Moore, Miss Catherine Marshall, T. O. Meach, J. V. McAdams, J. C. Perry, W. S. Perring, Sam Sturtz, Walter D. Sanborn, M. B. Thorpe, C. W. Wilcott, E. A. Wuster, Mrs. J. D. Wilson and J. H. Wolbrinck.

At the Postal: Wm. Rosen, News, Miss Edith Lewis, C. D. Crouch.

BUSINESS BREVITIES.
[Advertising.]

For quick action drop answers to Times "liners" in Times' liner boxes in downtown office buildings. The locations of the boxes are printed in the first column of The Times "liner" section.

Prof. Matthews will lecture on how to learn French or German in five weeks at 807 Majestic bldg. today and tomorrow, 10:30 a.m., 4 p.m. and 8 p.m. No grammar, no home study.

Times School of Domestic Science. Free lecture Tuesdays, Thursdays and Saturdays at 2 p.m. Second floor, New Times Building.

John A. McAvoy, high-grade physical training, horseback riding, also training tours. 324 Copp Bldg.

The Times Branch Office, No. 619 South Spring street. Advertisements and subscriptions taken.

—and the Worst is Yet to Come

"The Exclusive Specialty House for Feminine Apparel"

Myer Siegel & Co.

443-445-447 South Broadway

Special on Sale

High-Class Suits Dresses and Coats

Regularly $50.00 and upwards, now at ..... 1/4 off

Millinery

Choice selections of handsomest trimmed hats, are now offered at ..... 1/3 off

Blouses

Models of lace and chiffon values to $11.50, choice at $5.95

Hand made Gowns

Women's hand-made, hand-embroidered night gowns in daintiest of patterns of fine nainsook. Values to $5.00 at... $3.45

Princess Slips

Made of fine nainsooks, elaborately trimmed in embroidery and fine laces. Some in straight effects. Just the slip to go under your summer dress. Specially priced from $4.00

FURS Stored, Repaired and Remodeled

"The Exclusive Specialty House for Feminine Apparel"

Selling Clothes

Should be a matter of kindly, helpful service.

Sales forced in any way are not real sales. If you leave our store with clothes that are not the right thing for you then we have injured our future sales.

In this store two proprietors are on the floor a great deal of the time to help to insure that you have real service in buying clothes because that is the only right way for you and for us.

We try to consider your needs—not our ability to "make a sale."

We show Benjamin Clothes, L System Clothes, a good selection of imported hats, E. & W. and Arrow shirts and collars, Wilson Bros. hose, etc.

And we require of ourselves dignified and intelligent sales service.

The James Smith Company

On Broadway at 548-50.

STAR WINE CO., 316 West Fifth Street. Cordials, Wines, Liquors, Brandies, Beers and Sodas of Quality. Free Delivery. Phones: F1659; Main 2785.

SIMMONS' DIAMOND SHOP 443 S. BROADWAY
You Can Always Do Better On a DIAMOND at SIMMONS' Diamond Shop

Auction
HOUSEHOLD GOODS
1346 E. NEWTON ST.
Newton street runs east from Central ave., bet. 14th and 15th.
THURSDAY, MAY 7
At 10 o'clock A. M.
Bedsteads, bureaus, rugs, rockers, tables, 2 gas ranges, cooking utensils, dishes, cupboards, oak Extension table, chairs, ice chest, etc.
Thos. B. Clark, Auctioneer.

AUCTION
J. J. SUGARMAN,
Auction and Commission House, General Auctioneer.
Furniture, Merchandise, Fixtures, Office and Salesrooms 112-114-116 Court St. (Between Spring and Main)
Main 2114 PHONES F4310

AUCTION!
Now at Our New Store,
1053-5 MAIN ST., AT 11TH ST.
Regular auctions at our store every Tuesday and Thursday afternoons. Household goods. Consignments solicited. REED & HAMMOND.
F3545. Bdwy. 2860.

Rhoades & Rhoades
REAL ESTATE, LIVE STOCK, AND GENERAL AUCTIONEERS.
Guaranteed estimates on household furniture or bought outright for cash. Salesroom 1501-3-5 S. Main. Both phones—Main 1259; Home 25679.

THOS. B. CLARK
General Auctioneer and Importer of Antique Furniture.
840 SOUTH HILL STREET
F1907. Broadway 1921.

AUCTION!
FRIDAY, MAY 8, at 10 A. M. at 112-114-116 Court St. (bet Spring and Main.) Jewelry Stocks of J. H. Crandel & W. Schiers, Invoices $10,000. J. J. Sugarman, auctioneer.

AUCTION
FURNITURE AND CARPETS
FRIDAY, MAY 8, 10 A. M. and 2 P.M.
1501-3-5 SOUTH MAIN ST.
RHOADES & RHOADES AUCTIONEERS.
Main 1259. 25679.

AUCTION
Strouse & Hull, Auctioneers,
323-4-5 Black Bldg.
Main 2161—60506.
20 years' solid experience.

AUCTION
Fine Furniture and Rugs
Guaranteed estimates and appraisement on furniture or general merchandise. Sales called any place at any time.
CHAS. W. MOXLEY, Aucr.
F1194. Office 902 Security Bldg. Main 144.

French Institute
All Facial and Feature corrections scientifically, painlessly and permanently performed by celebrated specialist, foreign graduate, thoroughly reliable, 15 years experience. Consultation free. Hours 12 to 5. 717 O. T. Johnson Bldg., 4th and Broadway. F7463.

California Portable Bungalow Co.
We build Portable Bungalows, Garages, etc., to your plans.
WE ARE SO FAR AHEAD OF OTHERS WE'RE LONESOME. Exhibit, S.W. corner 16th and Hope sts. West 866; Home 25911.

PACIFIC PORTABLE HOUSES
5 to 10% DISCOUNT
on all houses. Take advantage—buy now. Better construction; better workmanship. PACIFIC PORTABLE CONSTRUCTION COMPANY, 15th and Hill sts., Los Angeles, Cal. Phones: Home 21508—Sunset Main 825. Branch, 710 Main street, El Centro, Cal.

Well, of course, everybody can't be happy, even though it is May. We are. But we understand that many tailors are not.

The reason for our happiness is the widespread appreciation of the wonderful values that we're giving in our suit-to-order special at $20.

Come. Swell the chorus of that appreciation.

A. K. Brauer & Co.
TAILORS TO MEN WHO KNOW
Two Spring Street Stores
345-347 South Spring
529-527½ South Spring.

Women's Confidence in
the efficacy of this thoroughly tried home remedy is never misplaced. In every way—in health, strength, spirits and in looks—women find themselves better after timely use of
BEECHAM'S PILLS
Sold everywhere. In boxes, 10c., 25c.

Ladies' Knitted Bathing Suits. Biggest variety at Factory Prices.
The Guenther Knitting Co.
905 South Broadway.

VERONICA WATER, is recommended by the leading physicians throughout the country. Not a detrimental word has ever been said by its users, who are our best advertisers.

Drs. Shores & Shores
Henne Building, Third and Spring. Entrance 122 Third St. Los Angeles. Specialties—Catarrh, Deafness, Asthma, Rheumatism, Eczema and other chronic diseases of the nose, throat, lungs, heart, stomach, liver, kidneys and bladder. Consultation free. Hours 9 to 5; Evenings 7 to 8; Sundays 10 to 12.

B-B-BUCK WHEAT

Roofing for Bungalows
or flat roofs, white and sanded, sold or laid by
Weaver Roof Co.
Roofing Manufacturers
F2855. 339-341 E. 2nd St. Bdwy. 784

ELECTRIC WASHER
$2.50 down, $2.50 week. Free trial. Costs 3c and 20 minutes' time to wash for family of 4. Telephone or call, sure.
WOODILL-HULSE ELECTRIC CO.
111 East Third. The Electric Shop.
Just Around the Corner from Third and Main

Phone Bdwy. 2293
FOR NEAREST
CHI-NAMEL
STORE

THE WALKER PORTABLE
Do not think you can tell the quality of the article by the picture you see in the catalogue. The price may suit you but the goods may not. Try us. We can suit you in both particulars. The Walker Portable Cottage Company, 1322 S. Grand Ave., Phones: 25281, Bdwy. 2688. Branch Office 5th and Olive Sts., El Centro.

Diabetes and Bright's respond promptly to our new mineral, which has wonderful radio-active curative properties. This is nature's own treatment, and the most successful yet. Write Natura Company, San Francisco, Cal.

SACRIFICE SALE
The Piano you will need at Almost Half.
Johnston Piano & Organ Mfg. Co.
700 Sichel St., Los Angeles.

GREAT HALF PRICE SALE NOW ON
Hoffman's Millinery
425 So. Broadway.

Smith Music Co.
406 West Seventh St.
Sole Representatives of the EVERETT PIANO

Drink Puritas Distilled Water
5 Gallons 40c
Delivered within the old City Boundary Lines.
L. A. ICE AND COLD STORAGE CO
Phones: Home 10053; Main 8191

THE WEATHER.
[Official Report.]

LOCAL OFFICE, U. S. WEATHER BUREAU, Los Angeles, May 6.—[Reported by Ford A. Carpenter, Local Forecaster.] At 5 o'clock a.m. the barometer registered 30.05; at 5 p.m., 30.05. Thermometer for the corresponding hours showed 53 deg. and 62 deg. Relative humidity, 5 a.m., 96 per cent.; 5 p.m., 71 per cent. Wind, 5 a.m., west, velocity 4 miles; 5 p.m., west, velocity 9 miles. Highest temperature, 67 deg.; lowest, 53 deg. Rainfall for season, 23.53 inches. Barometer reduced to sea level.

WEATHER CONDITIONS.—The eastern low pressure area over the Atlantic States and extend westward to the Mississippi River. Heavy rain resulted at Boston (1.26 inches,) and showers occurred elsewhere in those regions. The western ridge of high pressure brought cool weather to Wyoming, South Dakota, Nebraska, Colorado, Utah and Arizona, temperatures of freezing and lower being reported from Sheridan and Flagstaff. Frosts are reported from those States, and from Eastern Washington and Southern Idaho as well. The low area over the valley of the Colorado deepened and brought a return to veio cloud conditions in Southern California, Aside from periods of cloudiness, the weather in Los Angeles and vicinity will be fair Thursday.

LOCAL FORECAST.

For Los Angeles and vicinity: Fair Thursday, except for intervals of cloud; light westerly winds.

For California south of the Tehachepi: Fair Thursday.

STATE FORECAST.

SAN FRANCISCO, May 6.—Forecast: San Francisco, Oakland and vicinity: Fair Thursday, except cloudy in the morning; light west breeze.

Sacramento Valley: Fair Thursday; light south winds.

San Joaquin and Santa Clara valleys: Fair Thursday; light northwest airs.

Southern California: Fair Thursday, except cloudy along the coast in the morning; light west airs.

ARIZONA FORECAST.

WASHINGTON, May 6.—Weather forecast for Arizona: Fair Thursday and Friday.

YUMA (Ariz.) May 6.—[Exclusive Dispatch from the U. S. Reclamation Service.] Gauge height Colorado River, 20.85 feet.

FOR THE SCHOOL BONDS.

Parents, Teachers and Others Get True Insight to the Reasons for Voting Them.

Speeches favoring school bonds were made at many of the Los Angeles schools yesterday, and the gospel of the bonds was spread among teachers and parents and pupils.

Deputy Superintendent Monlux spoke at the San Pedro-street school on "The Schoolhouse as the Civic Center." He advocated the fullest use of the school premises as well as of the building, for games for the youth of the neighborhood and for playground for the youngsters at all hours every day in the week. He said that tiny parks should be established at each school, where mothers of the neighborhood could come and bring their little ones, especially in the more crowded sections.

Asst. Supt. Bettinger spoke at Jefferson-street school on the need of more playgrounds and more open-air schools; also on the desirability of closing the half-day schools and the bungalows.

Asst. Supt. Dozier spoke at Euclid-avenue school in the evening, laying emphasis on the need of new school buildings for the Boyle Heights section, and stating that, even though the bonds are voted at this time, the buildings cannot be ready before September, 1915.

Supervisor Lickley addressed parents and teachers of Fremont-avenue school on the imperative need of new school buildings and sites throughout the city and the need of breathing space and playgrounds in the portions of the city like the Fremont-avenue district, where apartment-houses abound.

WOULD RAISE TURKEYS.

Contestant Seeks Land for Poultry Raising Which Oil Company Asserts Is Mineral.

Testimony tending to show that land entered by the Palmer Oil Company, located in Kern county, on the edge of the Maricopa and Sunset oil fields, is not of a mineral but of an agricultural character, was taken before Register Buren of the local land office, yesterday.

The contestant is George L. Creciat, of the Haniman Fish and Poultry Company of this city, who proposes using the land as a big turkey farm, if he is successful in his contest.

The area is 119 59-100 acres, and it is asserted that no effort has been made to develop oil since the land was entered three years ago.

DIES AS LEG IS SET.
[LOCAL CORRESPONDENCE.]

VISALIA, May 6.—A misstep into a chuck hole which broke his leg caused the death today of James B. Cooper, 85 years old, a pioneer resident of Tulare county. While the broken bone was being set Cooper fell into a state of coma and died without regaining consciousness. He was a native of England and lived here forty years.

Ready Money
Experienced travelers know that American Express Travelers Cheques mean immediate money.
For 24 years these Cheques have been cashed throughout the world by banks and accepted generally by leading hotels, merchants and transportation companies.
Apply at the nearest American or National Express office, or at your own bank.
American Express TRAVELERS CHEQUES

'ANTI-KAMNIA TABLETS FOR
Locomotor Ataxia
In a very interesting article on Locomotor Ataxia, Dr. Henry C. Story says that drugs have practically no beneficial effect in these cases. He says that rest should be insisted upon, and there should be no worries or troubles. Plenty of fresh air and moderate exercise must be insisted upon, but overexertion is injurious. The use of tobacco and alcohol should be strictly forbidden, and over-eating is dangerous, especially when the food is poorly masticated. The food must be of the most nourishing kind, and the quantity and variety must be changed so that the patient will not lose his appetite. The most annoying symptom in these cases is the pain which at times is almost unbearable. Dr. Story says that he finds two Anti-kamnia Tablets repeated in an hour if necessary, gives prompt relief and rest to the patient. These Tablets can be obtained at all druggists in any quantity desired. Ask for A-K Tablets.
Also unexcelled for headaches, neuralgia and all Pain.
P. S. Skin troubles succumb to A-K Salve.

VITAL RECORD

MARRIAGE LICENSES.

The following marriage licenses were issued yesterday. Name and age given.

AHLGREN—WHANEN. Carl W. ..., 24; E. Whanen, 20.
BELL—FRANKLIN. Leyi V. Bell, 28, Ida, 30.
CARSON—GOODMANSON. John T. Carson, 24; S. Goodmanson, 19.
CHANDLER—KINGSLEY. William J. ..., 24; Mabel E. Kingsley, 20.
CHERRY — SHANER. ... Cherry, 21; Eleanor, 21.
CLINE—EDWARDS. Hugh C. Cline, 22; Edwards, 22.
CRANDALL—DIXON. Robert S. Crandall, 21; L. Dixon, 20.
ELLIS—DAWSON. Charles A. Ellis, 26; Dawson, 24.
ENRIQUEZ — ROMERO. Rafael C. Enriquez, 21; Juana M. Romero, 18.
GUNN—ROBINSON. Walter L. Gunn, 27; Robinson, 27.
HEDRICK—SCHNEIDER. Albert G. Hedrick, 40; ... Schneider, 40.
JULIAN—CRITCHLEY. George W. Julian, 21; Rose C. Critchley, 21.
KELLY—BOARD. Myles Kelly, 30; ... Board, 27.
LALLY — EASTER. Leslie M. Lally, 22; ... Easter, 20.
LEON—FATINA. Siplano Leon, 22; Fatina, 19.
LIGHTFOOT—MARSHALL. William J. Lightfoot, 24; Jessie H. Marshall, 21.
LOVELL—MAGOWAN. ... Lovell, 21; ... Magowan, 21.
MACK—PAYETTE. Merrill H. Mack, 30; Payette, 21.
McKAY—VORTER. Loyd G. McKay, 30; ... Vorter, 24.
MURRAY—GRETMEL. John H. Murray, 24; ... Gretmel, 24.
PERKINS—RUSSIL. Harry L. Perkins, 22; Elsbia, 22.
POORE—STRINGFIELD. Alvin S. Poore, 22; L. Stringfield, 25.
RUNFOLO—DISPARTE. Vincent Runfolo, 22; ... Disparte, 22.
SMITH—NICHOLS. Daniel H. Smith, 30; ... Nichols, 32.
THURLOW — BARBOUR. Thomas B. Thurlow, 27; Mayo Barbour, 27.

BIRTHS.

Names, sex, place and date of birth.

ALVAREZ, Mr. and Mrs. Amadeo S., ... and place, April 21.
ARCHER, Mr. and Mrs. Bryan W., Humboldt street, April 2.
BARNER, Mr. and Mrs. Elmer, ... avenue, May 3.
BRITTINGHAM, Mr. and Mrs. John C., Hospital, May 1.
CROSS, Mr. and Mrs. William S., ... West Fifty-first street, April 29.
FABON, Mr. and Mrs. Carlos A., ... Pedro street, May 2.
HYDE, Mr. and Mrs. Charles L., ... Fifty-third street, April 28.
LITOVICH, Mr. and Mrs. Joseph, ... nia street, April 29.
MARTIN, Mr. and Mrs. Joseph S., ... Junction boulevard, May 1.
MORALES, Mr. and Mrs. Rosa, ... mington, May 1.
MURAD, Mr. and Mrs. Peter, ... April 29.
PENDLETON, Mr. and Mrs. Jesse, ... Elwood street, May 4.
RAST, Mr. and Mrs. Fred P., ... Fourth street, May 1.
REYES, Mr. and Mrs. Rudolfo, ... ton, May 1.
RIDDICK, Mr. and Mrs. Orin, ... Fifty-second street, May 1.
ROCK, Mr. and Mrs. Charles W., ... street, May 1.
RUSSO, Mr. and Mrs. ..., ... East Ninth street, May 1.
SAVALO, Mr. and Mrs. ..., ... street, April 30.
SWANSON, Mr. and Mrs. Victor, (twins,) 1741 East ... May 1.
THEOBOLD, Mr. and Mrs. Carlos, ... Gladys ..., April 28.
THORNBURG, Mr. and Mrs. George C., ... ter, 131 East Avenue 60, April 3.

DIVORCE SUITS FILED.

SEYMOUR. Olivia W. against Walter ...
SOURON. Marie A. against Corwin ...
WERNER. Mary G. against William ...

DIVORCE DECREES GRANTED.

EDWARDS. Alma M. from Thomas ...
GOEBLERT. Frederick A. from Bessie ...
HARPER. Ida from W. ...
PHELPS. Edna M. from Eugene ...
SHIRLEY. Martha from ...
STARCK. Christopher J. from Agnes ...

OFFICIAL DEATH REPORT.

Names and place of death—

BERNARD, Sadie, Los Angeles.
BUTLER, George T., Los Angeles.
BUTTEL, Harry B., Los Angeles.
DESMOND, Michael, Los Angeles.
FRANTZ, Isaac, Los Angeles.
FRITZ, Hattie, Los Angeles.
GASKILL, Lucian H., Los Angeles.
KENWORTHY, Martha, Los Angeles.
LANDT, Elizabeth, Los Angeles.
LIPPINCOTT, Frank B., Los Angeles.
MATTHEW, Amalia, Los Angeles.
MANN, Wallace B., Los Angeles.
McCORMICK, Della R., Los Angeles.
SILVA, Rose, Los Angeles.

DEATHS.

With Funeral Announcements.

BURNS, At his home, No. 1130 East ... May 6, Henry Burns, beloved husband of ... D. F. Burns, aged 61 years. Funeral services at the residence ... May 8, at 10 a.m. Friends invited. ... Company, directors.

CARLSON, In this city, May 4, John ... Remains at the parlors of Gardner ... Interment, Inglewood, Ind.

CHRISTENSON, At No. 1469½ West ... avenue, May 6, 1914, Nels Andrew ... aged 78 years, beloved husband of ... son, father of Mrs. Lillie Jones, ... Droste and H. Roy Christenson. ... Funeral Friday, May 8, at 2 p.m. ... Funeral parlors of W. A. Bruce, ... Figueroa street.

DESMOND, In this city, May 5, Michael ... aged 52 years. Remains at the parlors of Frank ... Interment, Franklin, Mich.

ECKHART, At the Angeles Hospital, ... Mary C. Eckhart of this city. ... Funeral notice later. Remains at ... Faria, Carmichael & Co.

GILLESPIE, At Long Beach, May 1, ... M. Gillespie, at the home of his ... 10 E. Patterson. Funeral will take place ... 2 p.m.

KILLIAN, May 6, Valentine Killian, ... of Maria Killian, aged 32 years. ... Los Angeles Lodge, No. ... are Camp, W. of W., of ... Funeral, 2 p.m. Friday, from ... H. Riedeman, No. 1420 South ... Riverside County.

LESLIE, Rebecca Leslie, aged 4 ... Remains at Smith's Funeral ...

McCORMICK, Della McCormick, aged ... Remains at Smith's Funeral ... ment, Indianapolis, Ind.

TOTTY, In this city, May 6, ... aged 53 years. Funeral services Thursday, ... from the residence, No. ... Pierce Bros. & Co., funeral ...

VAN OASDAL, At No. ... May 6, George W. Van ... Remains at the parlors of ...

FUNERAL NOTICE.

Attention, members of ... Women of Woodcraft: ... our late neighbor, Mary ... from Peck & Chase Co.'s ... 1213 South Figueroa, ... tarment, Odd Fellows ...

W. H. Sutch, Funeral ... assures courteous treatment ... from the simplest to the ... tablished thirty-two years ... 842 South Figueroa street. ...

Limousines for ... and funerals. ...

Floral Design ... Downtown ... Broad & Sixth. ... Main and Alice. ... Phones: Main 1745—Home ... Largest flower store on ...

Hacks for Weddings and ... Postoffice Stables, Lank, ... Phone: Main 8200. ...

THE TIMES Goat Soap ... Saturday.

TRUSTEES ELECTED.

Annual Meeting of ... for Children Held ... Year's Business.

The Humane Society ... held its annual meeting ... andria Hotel last night, ... by John C. Austin, ... purpose of the meeting ... eleven trustees for the ... and to hear the report of ... tary for the past year. ... showed cases involved ... 1960, of which 113 ... private homes, 103 ... tives, 204 placed in ... four in hospitals, and ... over to the various ... tions.

The following trustees ... J. C. Austin, Mrs. P. ... Lickley, P. J. McGrath, ... Dopkins, Mrs. Fred H. ... Taylor, Mrs. Marie ... ginia Overton, J. T. ... McDowell. The new ... today and elect the ...

XXXIIIRD YEAR. ...

TO ANCHOR ... OF DOW...

Hundred Million... District ...

City's Largest Investors... tion for Protection and C... Declare Tendency to Sc... Menace to Municipal P...

DOWNTOWN Los Angeles is t... state of excitement over the qu... tion of the conservation of pr... erty values and the maintenance ... the status quo in the established b... ness district. There have been ... called and spasmodic awakenings ... what many thoughtful observ... frankly call a very serious situat... from time to time in the past, ... the concern over the trend of thi... has never before been so general ... it is at the present time. Almost w... one accord, property owners and m... chants in the downtown business a... are saying "What next?" and earne... ly preparing to meet the great pro... lem of the hour.

The casual observer would attribu... the present intense interest in ... downtown business situation entir... to the excitement attendant upon t... sensational project of the J. W. ... ison Company to move in one jum... from its old established location ... Broadway north of Third to the c... ner of Seventh and Grand, ... leading business men and proper... owners declare that this is not t... case. The Robinson move, they s... only brought the issue to a head th... much quicker. The real underlyi... impetus to the various moves now b... ing made by different associations ... property-owners and business m... to bring about a concentration ... business and improvement activit... It is pointed out, dates back for year... to the time when individuals bega... to realize that all was not as ... should be in downtown Los Angele...

THREATENS PROSPERITY.

A condition in which the busines... district or any part thereof is, as th... business men put it, "on wheels," ... what thoughtful property owners an... merchants, representing holdings ... valued at tens of millions of dollars ... and businesses aggregating other ten... of millions in trade, are trying t... eliminate. The menace to the cit... from this kind of thing, they declar... to be real to longer be ignored. I... threatens the prosperity of every busi... ness in the city, however well estab... lished or wherever located, and th... value of every foot of property in and...

N. B. Blan...

Sp... at ... Af...
Wom... ties ... at a ... these ... copie... and ... room... ers. ... beco...
$7.5... $12...
This week we are featurin...
Mournin...
And our Department is h...
Pana...
The latter at prices rangin...
Gloves for Grad...
French kid gloves of the ... only recommend but gu... WHITE, G...
8-Button length $2.50
12-Button length $3.25
Kayser's Silk Gloves plain ... $1.25 to $3.50 a pair.
Suiting Ratines ...
Another lot of those hand... a day or two ago. The ... equally suitable for dresse... earlier in the season sold ... White and every new and ... inches wide, $1.50 yard.
The $3.75 Sale of ... Home Furnishing...
The expected crowd was o... special offerings announced ... many promised to come a... few of the items we are fea...
$5.00 Feather Pillows, lin...
$6.50 Blankets, plain white... plaids ....
$6.00 Bath Blankets, wool, ...
$6.00 Rugs, various kinds a...
$8.50 Portieres with tapestr...
$6.50 Couch Covers, orient...
$7.50 Lace Curtains, variet...
318-320-322 Sou...

Pictorial City Sheet (II.)

Ever-advancing Southern Metropolis. *California and the Coast—12 Pages.*

The Times

LOS ANGELES

XXXIIIRD YEAR. THURSDAY, MAY 7, 1914.—EDITORIAL SECTION. POPULATION { By the Federal Census (1910)—319,198 By the City Directory (1913)—433,417

In Statu Quo.

TO ANCHOR OUR CENTER OF DOWNTOWN TRADE.

Hundred Million Dollars Say Business District Must Stay Put.

City's Largest Investors, Organized in Great Association for Protection and Conservation of Realty Values, Declare Tendency to Scatter Commercial Foci Is a Menace to Municipal Prosperity.

DOWNTOWN Los Angeles is in a state of excitement over the question of the conservation of property values and the maintenance of business in the established business district. There have been localized and spasmodic awakenings to the fact that many thoughtful observers quietly call a very serious situation from time to time in the past, but to concern over the trend of things has never before been so general as it is at the present time. Almost with one accord, property owners and merchants in the downtown business area are saying "What next?" and earnestly preparing to meet the great problem of the hour.

The casual observer would attribute the present intense interest in the property business situation entirely to the settlement attendant upon the practical project of the J. W. Robinson Company to move in one jump from its old established location on the alley north of Third to the corner of Seventh and Grand, but property owners declare that this is not the case. The Robinson move, they say, has only brought the issue to a head that was not quicker. The real underlying causes to the various moves now being made by different associations of property-owners and business men and a big about a concentration of business and improvement activity, as pointed out, dates back for years, to the time when individuals began to realize that all was not as it should be in downtown Los Angeles.

THREATENS PROSPERITY.

The condition in which the business district or any part thereof is, as the phrase has been put it, "on wheels," is a most thoughtful property owners and associations, representing holdings of many tens of millions of dollars, declare that some aggregating other lines of business in trade, are trying to follow. The menace to the city from this kind of thing, they declare, has existed no longer be ignored. It touches the prosperity of every business man in the city, however well established or wherever located, and the value of every foot of property in and near the downtown district, they declare.

The first mutterings of the storm were heard a number of years ago when life insurance companies and other money-lending agencies of the East began to object to making loans for downtown improvements, basing their disinclination upon the fact that so many owners of the established locations were failing to improve their sites with modern buildings and upon the even more significant circumstance that as the result of this indifference upon the part of the old-time property holders, other owners were constantly attempting to set up new business centers by instituting improvement campaigns in isolated locations.

This situation with reference to the money market, according to a leading banker, has become acute in the last year or two. "It is a most paradoxical state of affairs," he said, in discussing conditions yesterday. "Eastern capitalists have an unlimited confidence in the future of Los Angeles as a city and of Southern California as a region. They regard this as one of the most fruitful fields for investment to be found on the western hemisphere. But even believing as they do in the absolute stability of values generally, these same money lenders have frankly confessed that they were up a tree when it came to a question of making loans for building and other purposes in downtown Los Angeles. They know that business is growing here as nowhere else in a city of this size in the world, and yet they hesitate. The reason is simply this—that in the light of past developments here it has come to appear to many that there is no absolute assurance that any property, however good it may appear at the time a loan is made, will continue to hold the same relative value by comparison with the rest of the business district for even a period of five or ten years. This belief, and I'm sorry to say it is a belief that has much to substantiate it, has hurt Los Angeles, is hurting Los Angeles, and will continue to hurt Los Angeles until some great and convincing demonstration can be given of the stability of values here."

TO TIE IT DOWN.

As might be expected under the circumstances, there is a wide variety of opinion as to just what movement will best work out for the city's advantage. Those interested in the West Seventh street move that has been started by the Robinson Company declare that it is the unrestrained southward trend of the past few years that has done the most damage, and that the cross-town development on Seventh street is not only the most natural thing and to have been expected, but that this movement will do more than anything else could to anchor things. They declare that as the result of this deflection from north and south lines of movement all the territory around the base of Bunker Hill will soon be solidly built up and that the expansion north and south from Seventh will hereafter be along conservative and broad lines, rather than in the form of a straggling ribbon south poleward.

The advocates and prime movers in the effort to pull business southward, on the other hand, hold that a Broadway lined with retail shops and extending clear to Washington, is something to be highly desired. They declare that the westward jump was a mistake, and that it will halt what they call the "natural" growth and expansion southward. They propose to offer every inducement to attract business far to the south of established boundaries. Some of them go so far as to say that the location of the main body of the business district north of Seventh street was all a mistake anyhow, and that the downtown district should be forthwith remade and re-established.

ANCHOR ASSOCIATION.

To offset what they term all unnatural, artificial and dangerous movements west, south, north or east, and to concentrate and conserve present established business and property interests, there has just been organized the strongest body of all, namely, the Business Stability Association, which numbers among its members property owners having actual holdings north of Seventh street valued at be-

(Continued on Seventh Page.)

G.O.P.

GENUINE RALLY THIS EVENING.

Republicans to Officially Open Campaign.

Comptroller Prendergast to Make Address.

Prominent Citizens Selected as Vice-Presidents.

The Republican campaign in Southern California will be officially opened tonight at the Lyceum Theater, No. 227 South Spring street, by Comptroller William A. Prendergast of New York, the man who nominated Theodore Roosevelt at the Chicago convention, but who is now touring the country in behalf of real Republicanism. The meeting promises to be the most interesting held in Los Angeles in many years. Frank H. Short of Fresno, a noted Republican orator, and C. C. Chapman of Fullerton, a splendid Republican, will also speak. Robert Sweeney, vice-chairman of the State Central Committee, will introduce Hon. P. A. Stanton, national committeeman, who will preside.

Eight hundred and seventy-five prominent Republicans from various parts of the Southland have been selected as vice-presidents for the meet-

Continued on Second Page.)

TOO MUCH TANG IN TANGO.

Husband Objects and Detectives Prevent Further Frescoing of His Wife's Face.

Mrs. Crawford could dance the tango well, but her husband couldn't, and that was the trouble that led to a fracas in the New Broadway Hotel yesterday when the husband took the wife to task for her lightness of foot.

Detectives Beaumont and King were called to quell the trouble. It is alleged that the husband was frescoing his wife's eyes with loops of black at the time the police arrived.

He accused her of having danced the tango with too great energy and frivolity at the Blanchard Hall dance which she attended earlier in the evening.

They settled their troubles without police interference.

Economical.

NURSE WOODMEN ATTACK TREES.

OBSTRUCTIONS IN WAY OF NEW HOSPITAL LEVELED.

Clad in Immaculate Linen They Swing Axes With Telling Effect and Clear Ground for Men to Start Excavation Work for Handsome Structure.

Because the contractor had not agreed to remove the big shade trees on the old Hazard home place on South Hope street, eight nurses of the Methodist Hospital started the building of their new, modern institution yesterday by chopping down or uprooting the trees that obstruct the new building site. When the contractor appeared to excavate for the new hospital he said he had understood that the trees were to have been removed. In order not to incur any additional expense the nurses volunteered to get them out of the way.

Under the direction of Miss Charlotte Armstrong, superintendent of the institution, the nurses armed themselves with shovels, axes and mattoxes and dug a trench around an enormous pine, cutting its roots and finally toppling it over.

Two large pepper trees and three eucalyptus were chopped by the nurses while the gang of mere men excavators was assembling with teams to make ready the foundation.

At the beginning of the day's work the nurses, clad in immaculate linen, regarded the elimination of the big shade trees as an ordinary chore not nearly as unpleasant as some of the work of attending to the patients at the hospital. Before the day was over, however, the uniforms were sadly soiled and the nurses were willing to admit that there is something heavier than doing an eight-hour shift in any hospital ward.

The Methodist Hospital is owned by the Southern California Methodist conference. The old Hazard home on South Hope street had been remodeled and used for a hospital, but when the finances for the new institution were arranged the Hazard home was moved back off its wonted site to make way for the larger building.

The new hospital will cost $117,000, and George Wyatt of Pasadena, who has the contract, agrees to have it completed by November 1. The excavating work was started yesterday while the nurses were removing the trees.

REDUCES HIS SENTENCE.

Member of Chaingang Skips Away Leaving Twenty-six Days of Term Unserved.

Four days had E. H. Bennett served of his prospective thirty days sentence for battery yesterday when he saw avenues of escape. Twice he loped away, always dropping into a cautious walk when shouted at.

Yesterday, while his companions ate, he vanished. Bennett slipped out of the chaingang camp at Mottist and Stephenson avenue and fled down a canyon. No horse could follow him, so the mounted guards were helpless and the man escaped.

Paradoxical.

BOTH FIGHTING ON ONE SIDE.

Prohibitionists and Saloon Interests Are Agreed.

They Object to Income Tax on Liquor Sold.

Their Objections, However, Quite Different.

A peculiar situation developed yesterday at the meeting of the City Council as a committee of the whole to consider the proposed new liquor license ordinance. Prohibitionists, anti-saloon league officials and church federation representatives were appealing for the same thing asked by the liquor dealers of the city.

Each of these factions opposed the proposed basing of the license fees upon the volume of business done by each liquor establishment. The representatives of the liquor dealers asked for a week's delay, in order that a new proposition might be submitted, and finally the subject was referred back to the special Council committee that formulated the proposed plan. A further hearing in the committee of the whole was set for May 20.

The report of the special Council committee, which has been given quite fully in The Times, was read and the subject opened for discussion.

Nathan Newby, chairman of the Civic Righteousness Committee of the Los Angeles Church Federation, was the first speaker. He declared that the proposition to tax the liquor dealers 4 per cent. of their incomes gave ample loop-holes for graft and would put the city in the unenviable position of continual squabbling to see that it gets its proper percentage and would give it notoriety as a co-partner with the saloons.

Dr. E. S. Chapman, head of the Anti-Saloon League of California, spoke vigorously against the proposed measure.

"You might as well try to regulate and control hell as to try to regulate the liquor traffic," said Chapman. "This plan brings the city into direct partnership with the saloons. You will increase your revenues, beyond all question, but you will also increase the expense of taking care of the criminals for which the saloons are responsible.

"It would have the effect of decreasing your power to regulate the saloons, as the more they pay the harder they are to regulate and the more arrogant will they become."

Chapman insisted that if the Council was determined that the plan should be put into effect, it should submit the proposition to the people and let them vote upon it.

T. J. Darmody, who has a saloon at Fifth and Main streets, also protested against the proposed plan of taxing the liquor dealers 4 per cent. on their receipts.

"I think it is unbusinesslike to tax a man on the receipts of his business," said Darmody. "The license fee ought to be fixed at a flat rate and I protest against the proposed plan."

Darmody declared that he was making as high a percentage of profit when he was running a place with an income of $14 per day as he is at present, because of the increased cost of maintenance and equipment in his present location.

Thomas W. Roulo of San Francisco, representing the State liquor interests, declared that Los Angeles at present has the best liquor ordinance of any city in the United States, and that the adoption of a 4 per cent. basis would only work hardships. He declared it would result in the decrease of the number of men employed by the liquor interests and that the proposed plan is next to the Gothenberg system and would be unjust.

Dr. J. C. Livingston, representing the Ministerial Union, also objected to the proposed plan and declared that it would result in the development of the low groggery.

Howard C. Galloupe,
Central figure yesterday in a remarkable Police Court scene.

WIFE HUGS PARAMOUR.

Amazing Scene in Court When Galloupe and the Girl Plead Guilty.

The old front Police Court never witnessed anything more remarkable than yesterday, when, after her husband had pleaded guilty to violating the rooming-house ordinance with Miss Jeanette Stortz, Mrs. Howard C. Galloupe threw her arms about Miss Stortz, and both sat, embracing each other for more than a minute, sobbing and caressing.

Galloupe is the second vice-president of the Home Builders, and long treasurer of the Eagle Rock Church of Christ, Congregationalist, as well as Sunday-school leader. On Saturday afternoon he was arrested in the Hotel Lorraine with Miss Stortz, his private secretary.

In court yesterday both Galloupe and Miss Stortz pleaded guilty to the charge, admitting that they had resorted to the Lorraine.

Mrs. Galloupe was constantly at the side of her husband. When the verdict of the court was given after both had pleaded guilty—a suspended fine of $100 each—Mrs. Galloupe rushed to where Miss Stortz was seated and threw her arms about her. Galloupe looked on, and all three seemed the best of friends. Police Judge White sat aghast. Afterward all he could say was: "Well, what do you think of that, now?"

QUESTION OF DUTY.

Important Case Heard by Customs Appraiser But No Decision Has Yet Been Given Out.

Judge Jere Sullivan of the New York Board of Customs Appraisers concluded the session of his quarterly court at the Federal building yesterday afternoon. He will remain here until Saturday, when he goes to San Francisco, beginning a customs court in that city next Monday.

One important case was heard yesterday, a continuation of a former case, to determine whether Japanese white oak should pay a duty of 10 per cent. as a cabinet wood, or be admitted free under the new lumber schedule.

With the exception of steel, Japanese white oak is the heaviest arrival at the local ports, millions of feet coming from Japan every year. It is extensively used in making hardwood floors and various forms of cabinet work.

Clearing the way for new Methodist hospital.
Nurses under the direction of Supt. Charlotte Armstrong, at the extreme right, grubbing out a big pine tree on site of excavation for the new building on South Hope street. In the background is the old Hazard home, which was moved back to make way for the great structure and which is now being used for hospital purposes.

The End.

FINAL BLOWS IN BOND CAMPAIGN ARE STRUCK.

Tomorrow Voters Will Decide Question of Bonding City for Six and One-half Million Dollars—Eleventh Hour Report of Los Angeles Aqueduct Furnishes Argument Why Bonds Should Be Defeated.

TOMORROW the voters of this city will be called upon to vote $6,500,000 in bonds for the double purpose of completing an unfinished power plant in the San Francisquito Canyon and for the acquisition or construction of a distributing system within the confines of this city.

The final blows in a campaign which at times verged on the acrimonious were struck last night at a debate between the contending parties in the auditorium of the Polytechnic High School. All that remains to be done today is the completion of arrangements for getting voters to the polls — putting the finishing touches on the traffic arrangements, in other words.

Seward A. Simons and the Rev. Baker P. Lee upheld the cause of the contenders against the power bonds in the Polytechnic debate, while A. H. Naftzger and State Senator Gates appeared in the interest of the so-called people's Power Bond Committee. John A. Kemp, member of the Board of Public Service Commissioners, and chairman of the Speakers' Committee of the alleged People's Committee, acted as chairman.

"The eleventh-hour report of the engineers of the bureau of the Los Angeles aqueduct power furnished the conclusive argument why the bonds should be defeated," said Simons. "It was in the nature of a dying confession forced by the demands of the opponents of the bonds to know where their money had gone and why they were asked to vote additional funds in the face of broken promises.

WORTHLESS FIGURES.

"In signing this report," Simons continued, "Engineer Scattergood made public confession, when desperately driven, that the amount of his original estimate for total cost, including development and delivery of all the power in the San Francisquito Canyon, had been erroneous, and that the figures upon which the people had relied when voting their bonds were worthless."

Lee pleaded earnestly for a "square deal" to the investors who had made cheap power available here, and reiterated his former belief that to vote these bonds will place the school bonds in jeopardy.

Joseph H. Call, an attorney who has made political economy a life study, issued the following statements yesterday:

"I am opposed to the city issuing any more bonds at this time. My reason is that the bond debt of Los Angeles is now nearly $40,000,000 and the interest on this heavy debt is being paid largely out of tax moneys. Notwithstanding the promises made long ago to the people of this city that interest on the bonds would be paid out of water revenues and kindred sources, the projects we are bonded for are not producing revenues that go into the city treasury.

"Taxes are getting so high in this city as to prevent the realization of any income on property, even that that is highly improved. And values are not advancing and cannot advance as they should when the taxes, direct and indirect, are so heavy. The fantasy of increasing bond issues must end and the business of the city must be put on a cash basis or we will all be swamped."

RIDE IF INVITED.

You may ride to the polls tomorrow if somebody offers you the conveyance without violating the law. The City Attorney has so declared.

The City Council recently asked the City Attorney for an opinion as to whether there is sufficient law to

(Continued on Third Page.)

N. B. Blackstone Co.

Spring Hats at Prices You Can Afford

Wonderfully clever styles in varieties so broad that no woman will be at a loss in choosing. Nearly all of these popular priced creations are copies of late French models, made and trimmed in our own work rooms by our highest priced designers. There is a fashionable and becoming style for every face.

$7.50, $9.00, $10.00, $12.00 and $15.00

This week we are featuring a new line of

Mourning Hats

And our Department is headquarters for

Panamas

The latter at prices ranging from $2.95 to $5.00.

Gloves for Graduation

French kid gloves of the better grades, qualities we not only recommend but guarantee to give satisfaction. WHITE, GLACE FINISH.

8-Button length ....$2.50 16-Button length $3.75

12-Button length ....$3.25 20-Button length $4.50

Kayser's Silk Gloves plain or handsomely embroidered, $1.25 to $3.50 a pair.

Suiting Ratines $1.50

Another lot of those handsome suiting Ratines arrived a day or two ago. The new, medium weight quality, equally suitable for dresses as for suits, a grade that earlier in the season sold for nearly double this price. White and every new and fashionable plain color. 42 inches wide, $1.50 yard.

The $3.75 Sale of Home Furnishings

The expected crowd was on hand yesterday to take the special offerings announced in yesterday's papers, and many promised to come again today. Here are just a few of the items we are featuring at $3.75:

$5.00 Feather Pillows, linen tucking.....$3.75 pair
$6.50 Blankets, plain white, plain gray or plaids.....$3.75 pair
$6.00 Bath Blankets, wool, or cotton eiderdown, $3.75
$6.00 Rugs, various kinds and sizes.....$3.75
$8.50 Portieres with tapestry borders.....$3.75
$6.50 Couch Covers, oriental effects.....$3.75
$7.50 Lace Curtains, variety of styles.....pair $3.75

318-320-322 South Broadway

Travel Eastward Over the NORTHERN PACIFIC

which, with its 6600 miles of trackage through the STORIED NORTHWEST, traverses the cream of the country from a scenic, agricultural and industrial standpoint. It follows historic trails along historic rivers—Columbia, Yellowstone, Mississippi, etc.—and grand historic mountain peaks—Hood, Rainier, Adams, etc.—are seen from its trains.

Two transcontinental trains run daily between Portland, Tacoma, Seattle, Spokane and Chicago; three trains between the North Coast cities and Minneapolis-St. Paul and Duluth-Superior;—one train between the North Coast cities and Omaha, Kansas City and St. Louis.

YELLOWSTONE PARK

the world's Wonderland, is reached directly by NORTHERN PACIFIC trains, via GARDINER GATEWAY, the original and northern entrance. Pullman cars direct to the Park boundary during the season, JUNE 15 to SEPTEMBER 15.

"GREAT BIG BAKED POTATOES" served on dining cars.

For detailed information regarding fares and for literature, address

W. E. SWAIN, General Agent
636 South Spring Street

Phones: Sunset Main 8598; Home F4298. Los Angeles, Cal.

BEAUTY within every woman's reach. Viennese Facial Institute. A. A. Span, Manager and Director, formerly with John H. Woodbury, New York. Advice free. 526-527 Black Building, Corner Fourth and Hill streets.

VICENTE TERRACE Residence Sites are most desirable on Santa Monica Bay. See SCHADER-WELLS, Yellow and Black Office, 1808 Ocean Ave., Santa Monica, Cal.

Rally This Evening.

(Continued from First Page.)

ing. Nearly a hundred gray-haired men, who voted for Fremont, Lincoln and other great Republicans, will occupy seats on the stage. Music will be furnished by the Grand Army Fife and Drum Corps.

At 2 o'clock this afternoon State and county committeemen from the eight counties south of the Tehachepi will assemble in Blanchard Hall to discuss vital campaign issues and organization plans. A ringing declaration of principles will be adopted. Loyal and active Republicans with the welfare of the party at heart are cordially invited to attend both the afternoon meeting and the evening rally.

Tonight the doors of the Lyceum Theater will be opened at 7:15 o'clock. No box or other reservations will be held after 7:45. The public generally is most cordially invited, and the ladies will especially be welcome. A great attendance is looked for. The list of vice-presidents—real Republicans—follow:

E. R. Abbott, city; Frank W. Abrahams, San Diego; R. M. Adam, Lompoc; J. H. Adams, city; John S. Akerman, San Diego; Henry Albert, Cucamonga; A. A. Allen, city; Robert M. Allen, city; Mrs. Allan Aldrich, city; J. T. Anderson, Upland; W. J. Anderson, San Bernardino; Louis S. Anderson, Pasadena; W. J. Anderson, Redlands; George Annin, Fullerton; R. L. Angell, Compton; J. J. Arbors, San Bernardino; A. H. Armstrong, city; Hugh Armstrong, National Military Home; J. E. Asbury, city; Leon Atwood, Yucaipa; Charles Arkley, Lompoc; F. H. Authier, San Bernardino; Joe Anker, Malibu.

C. L. Bagley, city; M. Babylon, Santa Ana; W. H. Baker, Wilmington; W. H. Baker, Soldiers' Home; Miss Kate Baker, city; Edwin Baker, city; Charles A. Baldwin, city; William Banning, city; S. M. Barber, Pasadena; Thomas R. Bard, Hueneme; H. P. Barbour, Long Beach; D. C. Barclay, Redondo Beach, Harry Barndollar, Long Beach; R. R. Barton, Pasadena; W. H. Barnes, Ventura; A. L. Bartlett, city; Lorenzo Barney, San Diego; C. B. Barton, San Diego; G. H. Barnes, Needles; George Barlow, Ontario; R. E. Ball, Redlands; Wallace M. Bates, Santa Barbara; Milton Barber, San Diego; J. H. Bathrick, Gardena; I. N. Barnett, Orange; J. F. Balkstrand, Riverside; Daniel Beecher, city; C. E. Beeks, Long Beach; S. H. Bell, Whittier; Dr. G. C. Been, city; J. J. Berry, Pasadena; P. J. Beveridge, city; Jotham Bixley, Long Beach; Israel Beal, Redlands; W. L. Benchley, Fullerton; Mr. Bennett, Redlands; S. C. Batchelor, San Bernardino; R. B. Bidwell, Glendora; George L. Binder, South Pasadena; Robert Bingham, Artesia; A. C. Bird, Compton; J. W. Bishop, San Bernardino; George Bigelow, Riverside; N. Blackstock, city; C. H. Blout, Long Beach; J. E. Blair, Rialto; E. Blair, Ontario; Charles Black, Santa Maria; T. A. Blakely, San Bernardino; J. H. Blessing, San Bernardino; George C. Blinn, Redlands; W. J. Bodergo, Santa Anita; Judge Walter Bordwell, city; Fred L. Boruff, San Fernando; W. M. Bowen, city; J. B. Bonetti, Santa Maria; E. M. Boyd, Yucaipa; J. C. Boyd, Rialto; G. F. Boehrig, San Diego; Willis Booth, city; J. G. Bowman, Cucamonga; Hon. W. W. Bowers, San Diego; William Borroughs, Redlands; C. C. Bonebrake, Orange; E. L. Brady, city; J. A. Bradshaw, Upland; L. R. Bradley, Upland; L. C. Brant, city; Fred Brewer, Pasadena; Norman Bridge, city; E. W. Britt, city; G. Brauer, Silver Lake; Leroy Bradley, Upland; William Bristol, East Highland; A. F. Brooke, Goffs; A. M. Brown, Colton; L. V. W. Brown, Riverside; Frank Bryson, city; George A. Brus, San Bernardino; Harry Brolaski, Redondo; J. J. Brooks, San Fernando; J. E. Brown, city; Henry Brubaker, city; William Bryson, El Segundo; S. C. Buckley, Lancaster; Wesley Bullis, Tropico City; F. M. Burbank, city; Ed L. Burgoin, city; Frank J. Burns, city; G. B. Burton, Long Beach; William E. Bush, city; F. G. Butler, Long Beach; Harry Butterworth, Lancaster; G. E. Butler, Needles; O. O. Budd, Cima; W. E. Byrne, San Bernardino; S. H. Burton, Elsinore.

C. J. Calkins, city; Samuel P. Calef, Santa Barbara; H. S. Callahan, Long Beach; F. S. Calley, Venice; Asa V. Call, city; J. W. Calvert, Azusa; B. W. Campton, San Bernardino; W. W. Cahill, Ludlow; Mel Campbell, Pomona; B. D. Carle, city; William Carrigan, Pasadena; Edward Carson, Dominguez; John E. Carson, South Pasadena; J. M. Carson, city; Henry E. Carter, Wilmington; T. O. Carter, San Bernardino; M. A. Carlson, Arlington; Karl S. Carlton, Riverside; Pember Castleman, Riverside; E. R. Cannert, Riverside; W. D. Casey, city; William Chamberlin, Anaheim; C. C. Chapman, Fullerton; L. L. Chapman, city; W. H. Chandler, Long Beach; William Chamberlain, Long Beach; M. P. Chubb, Redlands; M. P. Chubb, Mission; William Clayton, San Diego; Austin Clark, Redlands; O. P. Clark, city; William E. Clatworthy, Redlands; Alfred Clark, Jr., city; James Clements, San Antonio; H. C. Clock, Cajon; Mrs. Daisy B. Close, city; Mrs. Cornelius Cole, Colegrove; J. C. Cole, San Bernardino; George T. Coles, Carpenteria; Robert W. Cole, Hesperia; Nathaniel P. Conrey, city; John E. Coffin, city; M. M. Cole, Pasadena; O. B. Collin, Needles; E. C. Cook, San Bernardino; W. B. Coombs, San Bernardino; D. D. Connell, Yermon; James Cooley, Victorville; A. G. Comstock, city; E. M. Cope, Redlands; Clifford Coggins, El Centro; E. G. Compton, city; H. F. Conkle, Long Beach; Ray Coppock, Whittier; G. W. Cowen, El Monte; W. L. Cox, South Pasadena; T. R. Crawford, Downey; L. A. Creelman, San Diego; Gavin W. Craig, city; H. A. Crozan, San Diego; O. G. Crawford, Colton; T. C. Crowell, Ontario; George Cross, Puente; C. P. Culver, Covina; J. T. Cumberland, LaVerne; James Cuzner, city.

L. E. Dadmun, San Diego; Frank B. Daley, San Bernardino; George A. Daniels, Pasadena; Edwin L. Davin, San Diego; George R. Davis, Pasadena; C. R. Davidson, San Bernardino; C. L. Davis, city; S. T. Davison, Pasadena; Frank K. Davenport, city; I. O. Dague, Ontario; Dr. E. K. Dart, Santa Maria; Eugene Daney, San Diego; Andrew Davis, Highland; H. B. Davis, Devore; W. H. Davis, city; Mr. Davidson, San Bernardino; Paul Deninger, Whittier; A. C. J. Denman, Bryn Mawr; J. W. Devoe, city; Mrs. A. S. Danforth, city; Louis Deck, Redlands; George Dickens, Ontario; M. E. Dillingham, San Gabriel; J. F. Dickson, San Bernardino; A. B. Diemer, San Bernardino; John F. Diehl, Santa Barbara; H. A. Dickel, Anaheim; Albert Dodge, Pasadena; Mrs. H. G. Dow, city; R. H. Dow, Santa Monica; J. E. Douglas, Ontario; Thomas Doyle, Laguna Beach; Homer N. Duffey, Santa Barbara; H. S. Dukes, Hemet; O. K. Dunham, Riverside; G. C. Drake, city; S. S. Draper, San Bernardino; J. C. Drake, city; A. P. Dresser, Santa Ana; W. W. Dunlap, city; Dan Durkee, San Dimas; O. E. Drewisch, Redlands; J. D. Dyer, Glendora; Mrs. J. F. Durlin, city.

Robert Earl, Santa Maria; George B. Earley, Long Beach; A. L. Eames, Orcutt; Mrs. George B. Easton, city; Robert E. Easton, Santa Maria; William Easterbrook, Pasadena; O. C. Eberhart, city; C. L. Elemdorf, city; W. H. Ellsworth, Redlands; O. L. Emery, Colton; Byron Erkenbrecher, city; A. R. Evans, Covina; Herbert J. Evans, Monrovia; W. S. Ewing, city.

F. C. Fairbanks, city; Albert S. Faix, Redlands; C. C. Ferand, San Bernardino; James Ferguson, Redondo Beach; E. J. Field, San Bernardino; Abe Finkenstein, city; Mrs. F. C. Finkle, city; F. C. Finkle, city; Mrs. H. E. Fisher, city; Miss Fisher, city; Mrs. Florence Fisher, city; Charles Fisher, Burbank; M. V. Fisher, Redondo Beach; Walter C. Fisher, city; George C. Fisher, Colton; Mr. Flack, San Bernardino; Frank P. Flint, city; M. H. Flint, city; P. T. Flynn, city; J. E. Fishburn, city; Mrs. Clara S. Foltz, city; Mrs. D. T. Forbes, city; J. O. Forster, San Juan Capistrano; John R. Forward, Sr., San Diego; J. W. Foster, Claremont; A. C. Fowler, Bryn Mawr; S. B. Fox, Colton; C. L. Fraser, Highland; H. A. Frankiss, Ontario; Dr. V. V. Franklin, San Diego; A. D. Frantz, Skyland Heights; Capt. J. D. Fredericks, city; W. H. Frost, Etiwanda; W. L. Frost, Redlands; Mrs. Bernard Fry, city; George E. Fry, city; L. N. Franks, city; F. C. Fricke, Los Nietos; Frank A. Frye, San Diego; Joseph Foster, San Diego; Tom Fisher, San Diego; A. G. Gage, city; Lyman Gage, San Diego; Henry T. Gage, city; N. L. Galbraith, Santa Ana; Henry Gannaway, Wilmington; H. E. Gard, Indio; M. M. Garland, city; L. R. Garrett, city; E. J. Genereaux, Corona; Fred M. Gifford, Santa Barbara; B. Gilbert, Cucamonga; F. E. Gibbons, Searles Lake; William S. Gibbon, city; Elliot Gibbs, Pasadena; J. N. Gilles, Alhambra; James W. Gillispie, Artesia; Holtor Glass, Belvedere; P. B. Glover, Santa Ana; Jacob E. Goetz, city; Dr. D. G. Gochenauer, San Diego; R. E. Goodard, city; Charles T. Goodman, city; S. H. Goodwin, Riverside; Henry Goodcell, San Bernardino; Frank H. Gordon, city; H. Gottlieber, Belvedere; Mrs. L. A. Gould, city; Lewis A. Gould, city; W. A. Goodwin, Fullerton; W. S. Gregg, Orange; Miles Gregory, city; Al J. Graham, Downey; O. C. Gray, San Fernando; L. M. Green, Whittier; Tom Green, Walnut; H. P. Greene, San Diego; C. M. Grow, San Bernardino; W. F. Grow, Highland; Robert Glines, Orcutt; Wallace D. Grow, Rialto; Harry Groves, San Bernardino; Frederick G. Griffith, Belvedere; George W. Griffith, city; William M. Griswold, Covina; Ralph Guy, San Bernardino; William Guthrie, San Bernardino; L. A. Guyre, San Bernardino.

F. G. Haley, city; J. T. Haddox, El Monte, M. L. Hamlin, Pomona; — — Hancock, city; P. A. Haningan, Ramona; William J. Hanlon, city; R. B. Harley, Long Beach; Harry F. Harker, Alhambra; W. E. Harris, Belvedere; J. D. Harris, Pasadena; E. P. Haskell, Montebello; W. W. Haskell, Sawtelle City; Lee B. Hawkins, Sr., Moneta; George L. Hazard, East Whittier; James Hay, Norwalk; Marco H. Hellman, city; Fred Heicock, city; G. F. Hirsch, Long Beach; C. C. Hobart, Pasadena; Jonathan Hodges, Pasadena; Dan F. Hogan, city; O. W. Hoke, San Dimas; Mrs. Theodore Haas, city; Mrs. Samuel W. Hamilton, city; Mrs. F. F. Howenstein, city; Mrs. A. D. Houghten, city; W. H. Holabird, city; W. I. Hollingsworth, city; Andrew Holloway, Pasadena; W. H. Holliday, city; Mrs. J. Holmes, Pasadena; E. P. Hopkins, Pasadena; W. J. Horne, Long Beach; J. T. Hough, Long Beach; J. O. Houser, Covina; C. H. Howard, city; Charles T. Howland, city; J. H. Hozea, National Military Home; C. C. Huff, Lordsburg; N. H. Hughes, Norwalk; F. W. Hultz, National Military Home; J. K. Huston, Pasadena; W. S. Hall, Redlands; H. H. Hinde, Riverside; Dr. W. W. Hitchcock, city; Claude Hancock, Riverside; S. B. Hampton, Corona; C. D. Hauverman, Banning; John Hartnett, Santa Barbara; Theodore S. Hawley, Santa Barbara; H. C. Howland, San Bernardino; William A. Hammel, city; Frederick W. Howser, city; W. J. Hartsell, San Bernardino; C. C. Haskell, San Bernardino; G. H. Hampsteadt, Nipton; George Hart, Barstow; George V. Holcomb, Chino; C. S. Hart, Chino; C. C. Hewetson, Crucero; George H. Holmes, Coronado; Fred Hayes, Oceanside; J. H. Holmes, San Diego; Robert R. Hamilton, San Diego; J. S. Howard, Anaheim; C. H. Howard, Huntington Beach; A. Hermes, Newport Beach; W. O. Hart, Orange; C. S. Hubbard, Santa Ana; M. R. Henninger, Santa Ana; H. H. Hossler, Santa Ana; Thomas Hill, Anaheim; Miles E. Hill, Orange; C. J. Hoffstetter, Rialto; C. P. Humphries, Redlands; H. Hewet, Redlands; W. A. Hartman, Redlands; Elmer Hough, Redlands; R. M. Hamilton, Redlands; Ray Hodge, Rialto; D. M. Harris, San Bernardino; C. L. Heartwell, Long Beach; W. R. Hervey, city; H. C. Hubbard, San Fernando; A. P. Harwood, Upland; R. C. Harbison, San Bernardino.

McKenna J. Irving, city; William Irwin, Newhall.

C. E. Jenkins, Manhattan; Henry M. Jones, city; C. D. Jones, city; J. A. Jones, Glendora; W. J. Jones, Bell; L. E. Jordon, Lamanda; E. P. Johnson, city; Philo Jones, Brawley; A. W. Johnson, Santa Ana; Sam Jernigan, Santa Ana; O. G. Jackson, Redlands; G. G. Johnson, city; Gail B. Johnson, city; Jerome T. Johnson, Santa Barbara; John H. Jamison, Santa Ynez; A. Jubero, San Bernardino; A. E. Jones, Fredalba; W. B. Johnson, San Diego; George E. Jenks, San Diego; S. S. Johnson, National City; A. P. Johnson, Jr., San Diego; F. S. Jennings, San Diego; W. P. Jeffries, city.

W. H. Kartz, Lawndale; Robert B. Kier, Laguna; Andrew H. Kinball, Alhambra; Claude Kincaide, Green Meadows; John Korbel, city; William V. Kroll, city; Thomas K. Kase, city; C. S. Kelly, Santa Ana; George W. Koehler, Redlands; H. Kendall, San Bernardino; Philo C. Kenyon, city; A. G. Kendall, San Bernardino; Fred M. Kelly, Needles; E. C. Kahn, Los Alamos; J. Kendrick, Barstow; Gus Knight, Bear Valley; J. W. Kaiser, Chino; O. G. Kelly, Bryn Mawr.

F. B. Lang, city; Oscar Lawler, city; Chart Landreth, Whittier; W. W. Lawson, Pasadena; J. B. Learis, Vernon City; Walter R. Leeds, city; Evan Lewis, city; T. W. Lincoln, Long Beach; Frank Lobinger, Pomona; Miss Katherine Lockwood, Florence; Mrs. Baker P. Lee, city; Mrs. C. R. Luton, city; L. C. Lohman, city; P. L. Lopez, San Bernardino; L. L. Lostutter, Pomona; John Luckenbach, city; William Ludlow, Burbank; Charles Lugo, Lugo; H. G. Lyman, city; W. D. Longyear, city; Frank D. Lewis, Riverside; J. G. Launer, La Habra; Ed Larter, Santa Ana; Bradner W. Lee, city; Col. L. W. Lord, city; C. E. Le Roy, San Bernardino; W. Lincoln, Corona; Alonzo Paige Lansing, Los Olivos; A. L. Linquest, Santa Barbara; C. D. Lozano, San Bernardino; C. H. Laflen, San Bernardino; R. O. Logan, Dale.

Marshall John Murray, city; W. D. McCarty, El Segundo; John L. McConigle, city; Henry D. McDonald, San Marino; James F. McDonald, city; Mr. McGill, city; M. F. McLean, city; J. McKibbon, Linda Vista; George McClurken, Artesia; Peter McNally, Linda Vista; Dr. Granville MacGowan, city; John MacDonald, Pasadena; R. D. McPherrin, Imperial; Albert Maeder, Sunland; W. S. Magee, Inglewood; Simon Maier, city; A. H. Mallery, El Segundo; C. C. Maltman, El Monte; Joe Marshall, city; J. L. Mathews, Covina; Daniel E. Melius, city; Judge George O. Melrose, Tropico; J. B. Michaels, National Military Home; Mrs. M. B. Mihran, city; Mrs. T. B. K. MacGowan, city; Mrs. P. P. Morrison, city; R. M. Miller, city; Earl R. Milliken, Pasadena; J. S. Mitchell, city; Dwight H. Mitchell, city; Elisha Mollinnix, Monrovia; M. T. Moriarity, city; O. R. Moore, Sherman; William Moorehead, National Military Home; Thomas J. Morgan, Pasadena; W. E. D. Morrison, city; F. T. Morse, Artesia; H. I. Morse, city; J. J. Mottell, Long Beach; Dean Mulherron, Wilmington; W. C. Mushet, city; Vincent Morgan, city; S. W. McNabb, San Bernardino; William E. McCann, Anaheim; William Mitchell, Santa Ana; R. Mapson, Orange; Robert McKee, Anaheim; A. A. McCormick, Fullerton; William McCollough, Garden Grove; James McFadden, Altadena; J. H. Monroe, Harper; Ed Manning, Huntington Beach; Frank McBride, Fullerton; Mr. McFadden, Placentia; J. A. McFadden, Westminster; C. D. Meyers, Redlands; W. D. McNairn, Redlands; Lee Merriman, Redlands; H. H. Miller, Rialto; J. D. McGregor, Rialto; W. J. McIntyre, Riverside; W. W. Mines, city; John G. Mott, city; E. A. Meserve, city; Elmer I. Moody, Pasadena; Charles Malcom, Long Beach; Robert Mills, city; Seth Marshall, Arrowhead; D. G. McDonald, Redlands; R. J. Martin, Colton; N. S. Milliken, Cucamonga; B. K. Marvin, Riverside; S. R. McDougall, Riverside; Mrs. Alice Moore McComas, city; W. Markus, Santa Barbara; E. J. Moody, Santa Barbara; George McComber, Santa Barbara; Frank J. Maguire, Santa Barbara; Mr. Meigs, Santa Barbara; H. Clifford More, Gaviota; Dan Murphy, Santa Ynes; Charles Mattei, Los Olivos; Archibald McNeil, Santa Maria; S. B. Miller, San Bernardino; Charles Monroe, city; Paul J. McCormack, city; A. S. Maloney, San Bernardino; W. R. McNeil, San Bernardino; T. E. Moon, Colton; T. H. Manker, Upland; A. B. Mulvane, Amboy; Dan Murphy, city; A. C. Martell, Atolia; Earnest Mack, Rialto; F. W. Marvin, Colton; Milton Mundy, Hart; Thomas Monks, Ontario; George McNeill, San Diego; Dr. A. Morgan, San Diego, A. W. Moak, San Diego; Marks P. Mossholder, San Diego; Henry McKie, San Diego; J. F. Maloney, San Diego; Mr. and Mrs. W. C. Mushet, San Diego.

O. P. Nair, Victorville; Z. T. Nelson, Long Beach; Harley Newell, Pasadena; J. T. Newell, Long Beach; C. O. Newquinct, Palmdale; T. E. Newlin, city; Gurney Newlin, city; J. T. Newton, National Military Home; G. L. Norman, Alhambra; Stephen A. Norman, city; Mrs. Leland Norton, city; Wax Nebelung, Anaheim; F. W. Nutter, Redlands; Loyd Newport, Menifee; S. D. Nichols, Thermal; A. J. Negus, Lompoc; Ivory B. Noble, city; George D. Nordenholt, Stagg; R. C. Norton, Upland; W. J. Newman, Chino; Dr. D. B. Northrup, San Diego.

J. W. H. Off, city; Ora Oak, Colton; Mr. and Mrs. P. P. O'Brien, city; John L. O'Brien, San Diego; H. W. O'Melveny, city; F. H. Owen, Colton; Thomas L. O'Brien, city; T. J. O'Brien, city; W. H. O'Connell, city; L. C. Ohl, Long Beach.

Walter C. Packard, Pasadena; Benjamin C. Page, Pasadena; C. F. Parker, Glendale; Haraden Parker, city; I. N. Parker, Pasadena; Charles E. Parrish, city; George E. Peck, San Pedro; C. Pedley, Pomona; Mrs. M. H. Pehr, city; Clovis J. S. Peres, city; L. B. Petrie, Long Beach; George E. Pexton, city; W. W. Phelps, Hermosa Beach; Lee A. Phillips, city; George S. Phillips, Pomona; Roy G. Parker, Los Alamitos; J. W. Powers, Santa Ana; George B. Prather, Tustin; C. A. Pierce, Ontario; Ed. Pine, Chino; Dr. L. H. Perce, Long Beach; H. A. Pierce, city; Frank J. Peacock, San Bernardino; E. G. H. Pratt, Redlands; J. J. Prendergast, Redlands; S. E. Potter, Riverside; I. B. Potter, Riverside; W. L. Percy, Beaumont; William J. Packard, Lompoc; E. F. Prendergast, Carpinteria; David T. Perkins, Santa Barbara; George H. A. Phillips, Santa Barbara; W. S. Parks, Santa Barbara; M. M. Purkiss, Betteravia; Dr. Paulding, Santa Maria; M. L. Parcels, San Bernardino; W. G. Pinkett, Danby; E. W. Paul, Upland; M. F. Palmer, Upland; E. F. Pray, San Diego; John Pilcher, city; H. B. Pitcher, Pasadena; Sloan Pitzer, Alhambra; C. Pixley, Pomona; William Porter, city; Clarence H. Post, Monrovia; F. H. Post, Pasadena; J. W. Powell, city; P. W. Powers, city; William Power, city; H. E. Prettyman, city; L. Proctor, Long Beach; E. J. Pyle, Pasadena.

James Quiggle, Monrovia.

William C. Rail, Monrovia; Mr. Raphael, city; William Rees, city; C. R. Reinbolt, Hermosa Beach; R. W. Richardson, city; Mrs. Roderick Richardson, city; H. E. Richmond, city; S. W. Riler, Pasadena; Wilmont Roberts, Laguna; Frank N. Robinson, Monrovia; F. C. Roberts, Long Beach; Harry Rogers, Glendora; Mrs. H. H. Rose, city; H. H. Rose, city; John J. Roth, city; E. H. Reyes, Pasadena; George Rush, Howard; L. T. Romans, city; D. Rowan, Beverly Hills; R. D. Richards, Bay City; Harry Ray, Brea; Charles Ray, Buena Park; D. F. Royer, Orange; G. G. Richards, Orange; Louis Robinson, El Toro; W. H. Robinson, Oro Grande; L. S. Rooney, Patton; G. S. Reed, Redlands; W. T. Rogers, Redlands; W. H. Robinson, Redlands; James C. Rives, city; William Reece, Crafton; Victor Rossitti, city; R. A. Rowan, city; Rafael Romo, Highgrove; E. Righetti, Orcutt; Arthur Rudolph, Lompoc; Alexander Reynolds, Jr., San Diego; A. C. Rose, San Bernardino; S. M. Reese, San Bernardino; G. E. Ralphs, San Bernardino; A. E. Reitz, San Bernardino; E. E. Richardson, Victorville; William Roberts, San Bernardino; William Reese, Crafton; J. H. Rupp, Cucamonga; W. M. Randall, Highland; Charles Reat, Kelso; W. L. Rohrer, San Diego; Mrs. George Drake Ruddy, city.

Thomas A. Sanson, South Pasadena; C. H. Sarwine, Duarte; C. F. Sawyer, Pomona; W. H. Schureman, Pomona; Edward M. Selby, Rivera; Fowler Shankland, city; Judge Victor Shaw, city; W. H. Shaw, Watts; Lee Shepherd, Van Nuys; Harry Shorey, Covina; E. W. Shuler, San Dimas; A. J. Shultis, Baldwin Park; James Sinclair, city; Dr. Ralph G. Skillen, Pasadena; C. J. Slater, city; J. R. Slease, National Military Home; Frank Smith, Pomona; George Soviers, Freeman; Dr. E. M. Spates, city; E. A. Spaulding, Inglewood City; Miss Adeline Stanton, city; P. A. Stanton, city; Mrs. Alice C. Snyder, city; Mrs. J. W. Summerfield, city; Mrs. Henrietta Spader, city; William Stanton, Pasadena; R. C. Steinberg, Verdugo; R. C. Stevens, Whittier; J. W. Stone, Compton; J. C. Stout, Downey; N. A. Strain, San Gabriel; A. J. Stuthens, Gardena; H. C. Stuart, Long Beach; J. W. Summerfield, city; John G. Swain, Whittier; Seymour Swartz, city; Robert Sweeny, city; John J. Squier, Santa Barbara; Seward A. Simons, city; Roland G. Swaffield, Long Beach; Henry Steiglitz, San Pedro; Hon. John D. Spreckels, San Pedro; Mrs. Seward A. Simons, Pasadena; J. W. Sackett, Anaheim; F. C. Spencer, Anaheim; Frank Shanley, Anaheim; Mr. Shoemaker, Orange; J. P. Smith, Santa Ana; G. D. Smith, Ontario; E. F. Slapp, Redlands; R. E. G. Scott, Redlands; O. N. Steels, Ontario; M. S. Severance, Del Rosa; Glenn D. Smith, Ontario; Joseph Strawser, San Bernardino; Ralph Stanfield, Corona; Frank Smith, Santa Barbara; Thomas Smitheram, Santa Barbara; Melvin Snow, Summerland; Bert C. Smith, Santa Barbara; Jacob Shoup, Santa Barbara; F. M. Shaw, Solvang; Lowell F. Shanklin, Lompoc; Edson A. Smith, Santa Barbara; C. G. Selleck, San Diego; W. R. Spohn, San Diego; Joseph B. Smith, San Diego; H. N. Schroeder, San Bernardino; E. M. Sykes, Upland; E. C. Seymour, Highland; C. E. Stinton, Chino; H. G. Shafer, Chino; A. R. Shultz, Crafton; L. S. Steele, Highland; Richard Stewart, San Bernardino; E. F. Smith, San Diego; A. H. Sweet, San Diego.

H. S. Taggart, Long Beach; J. F. Taylor, South Pasadena; J. B. Teagarden, Alhambra; Charles M. Thaxter, Florence; M. Thurman, Pomona; Harry M. Ticknor, Pasadena; Mrs. Alice J. Tipton, city; Mrs. C. B. Thompson, city; J. P. Transue, city; Dr. J. W. Trueworthy, city; W. H. Turner, Watts; S. G. Tyler, city; R. D. Turnbull, Pasadena; A. W. Thompson, El Toro; A. C. Tiede, Santa Ana; A. B. Tiffany, Orange; S. E. Talbert, Huntington Beach; V. V. Tubbs, Tustin; C. S. Traphagen, Ontario; William Tisdale, Redlands; C. E. Tibbitt, Rialto; J. Taylor, Chino; F. A. Tetley, Riverside; Sam Tognazzini, Guadalupe; Herma Taylor, Highland; W. J. Tebo, Chino; Horton Titus, San Diego; Stephen Townsend, Long Beach.

Mrs. William J. Variel, city; Will J. Variel, City; O. A. Vickrey, city; Edward Vegely, Santa Ana; J. F. Velasco, Anaheim; L. Vredenberg, Chino; W. A. Vale, San Bernardino; L. K. Vernon, Upland; E. A. Vahey, San Bernardino; E. F. van Leuven, Colton; Frank Vesu, Decles; H. F. van Leuven, Bryn Mawr; W. L. Valentine, city.

William H. Walker, city; Frank P. Walsh, city; V. L. Ward, Pasadena; Mrs. S. Washburn, Pasadena; Charles Weir, city; F. Weatherel, Long Beach; William A. Westervelt, Alahambra; A. O. Whaley, Alahambra; Frank Wheeler, Claremont City; Fred S. Whitcome, Monrovia; Herbert White, city; William Wierback, Downey; J. R. Wilder, South Pasadena; C. B. Williams, Del Sur; T. W. Wil- U. R. Wire, Pomona; Miss Helen Williams, Pasadena; James A. Wilson, city; George H. Wilson, city; H. M. Wilson, Naples; I. F. Wire, Pomona; U. R. Wire, Pomona; Miss Helen Willer, city; J. W. Woods, Pasadena; Howard T. Wright, city; J. H. Wright, Sierra Madre; Z. T. Wright, city; R. Y. Williams, Santa Ana; H. M. Wisler, city; Lester D. Welch, San Diego; Mr. Wakeham, Santa Ana; W. W. Wilson, Newport Beach; K. E. Watson, Orange; Frank L. Worden, Santa Ana; S. D. Winters, Anaheim; G. G. Williamson, Orange; F. H. Wessler, Anaheim; J. C. Wright, Ontario; W. H. Wyckoff, Redlands; E. E. Watson, Redlands; R. W. White, Redlands; S. S. Waldo, Redlands; Allen Wheaton, Redlands; George Watts, Rialto; O. J. Wigdal, Pasadena; Frank R. Willis, city; T. J. Walker, San Bernardino; Dave Woods, Santa Barbara; D. C. Williams, Santa Barbara; James G. Williams, Santa Barbara; George H. Wixom, San Bernardino; W. O. Welch, city; W. E. Waldon, Calzona; F. A. White, Chino; W. W. Wilcox, Colton; L. W. Wells, Colton, H. W. Wright, Colton; Charles Ward, Colton; Phil L. Wilson, city; Robert Wilson, Daggett; E. P. Whitney, Redlands; J. A. Warren, Needles; J. M. Ward, San Diego; Lee Wadsworth, San Diego; Louis J. Wilde, San Diego; Hon. L. A. Wright, San Diego.

A. M. Yarnell, city; George W. Young, Santa Ana; George A. Young, Wilmington.

TOO YOUNG TO PROSECUTE.

Eleven-Year-Old Lad Who Took Funds of Postoffice Will Not Have to Face Charges.

Postoffice Inspector Ranger, who, with Inspector Webster, worked up the case against young Robert W. Styers, who was charged with embezzling postoffice funds at substation No. 20, at Western avenue and Jefferson street, said yesterday there will be no prosecution of the boy as far as the Federal government is concerned. The case was referred to the District Attorney's office, who, in turn passed it over to the juvenile department of the Superior Court for adjustment.

"We knew it would be no use to bring a boy 11 years old before the Federal court on account of his tender years, although there is a statute under the provisions of which he could have been sent to a house of refuge. The Juvenile Court will handle the matter," said Ranger.

No.

DUTY APPARENT; HEALTH FORBIDS.

PHYSICIAN DECLINES TO RUN FOR GOVERNOR.

Appreciates Honor and Is Deeply Touched by Congratulations from Scores of Friends, but Advisers in Medical Profession Declare It Unsafe for Him.

Dr. Norman Bridge, who was urged by the Young Men's Republican Club of Los Angeles county to let his name be used as a candidate for Governor of California, declined yesterday in a letter to Spencer Thorpe, president of the club. In his letter Dr. Bridge says:

"I profoundly appreciate the honor which your club has done me in this act, and I am greatly touched by the number of congratulations received from the public at large, in various ways, since the published report of your meeting of the 4th inst. My reluctance to become a candidate had been nearly overcome, as you had nearly convinced me that it might be a duty for me to take up this burden, when my three physicians have unanimously decided that it would be unsafe from a health standpoint for me to undertake a campaign. I am constrained therefore that my duty to the State, to the Republican party, as well as to myself, makes it impossible for me to accede to your request and become a candidate.

"I congratulate you and your club on the magnificent activities among the younger men of the State and I have no doubt that the candidates nominated for the Republican party will be elected in November. I shall do my utmost to help you bring about this result."

Established 1889 Net Assets Over $3,700,000

A Loan That Pays Itself

Do you see where you could save money if you had a little cash?

Then borrow what you need from us and pay back the loan from the money you save.

For instance—you have a lot, but not enough money to build on it. Get a loan from us and pay it back in monthly sums from the rent money you will save. Or if an added improvement will increase the income from your property, get the needed funds from us and repay the loan monthly from your increased profits.

It is simple. We loan you the money, you repay it in small monthly sums.

Loans made for building on residence property, for improvements, and for other purposes, in amounts not to exceed $5000.00.

Call or write for all the particulars.

State Mutual Building & Loan Association
223 South Spring Street

That Delicious Flavor The Aroma of STOLL'S HIGHEST GRADE COFFEE Will Linger Long After Others Are Forgotten
STOLL'S HIGHEST GRADE COFFEE
Packed by Earl Cowan Company

The Times Free Information Bureau

ADVERTISING COPY AND SUBSCRIPTIONS RECEIVED. THE TIMES FREE INFORMATION AND RESORT BUREAU is for the ... and benefit of persons seeking interesting routes of travel, desirable ... recreation and recuperation at the seashore or in the mountains. Particulars are furnished by competent attendants and by correspondence ... general public regarding rates and attractions of railroad and steamship lines, hotels ... pleasure and health resorts. Photographs, descriptive circulars and transportation ... ture are kept on hand for inspection and distribution. Times readers can obtain ... a few minutes without the delay incident to writing for it, all the information ... for a safe and enjoyable journey or vacation. This service is absolutely free ... also may be obtained at the New Times Building, Broadway at First street. PERSONS CONTEMPLATING VISITING LOS ANGELES ARE PRIVILEGED TO HAVE THEIR MAIL ADDRESSED TO THE BUREAU.

Resorts

New Arlington Hotel
SANTA BARBARA, CALIFORNIA
3 KINDS OF GOLF
NINE HOLE LINKS ON HOPE RANCH. TWELVE HOLE LINKS ON HOTEL GROUNDS. INDOOR GOLF INSIDE OF HOTEL.
An absolutely fireproof hotel—All outside rooms, affording plenty of light and ... headquarters for tourists from all parts of the world. Private lavatories in connection with all rooms. Ideal climate the year round. E. P. Dunn, Lessee.

RADIUM SULPHUR SPRINGS—Melrose Ave. and ... Los Angeles. Take Baths in Liquid Sunshine
NATURAL MINERAL WATER. IT SPARKLES AND FOAMS LIKE CHAMPAGNE. Drink the most radio-active natural curative mineral water ... the blood, keeps you young, revivifies, rejuvenates your whole body. HOT BATHS ... Rheumatism, Colds, Poor Circulation, Sciatica, Diabetes, Stomach, Liver, Kidney, Bladder, Blood, Bright's, Nervous and Female Troubles. Makes skin velvety, stops hair falling out. Physician in charge. Send for Booklet. Water delivered. ... line, Melrose Avenue cars, Fifth and Broadway, direct to springs. Telephone ...

The Waters and Baths of Paso Robles Hot Springs Are Noted the World Over
SPLENDID GOLF COURSE AND PLUNGE.
One-half way to San Francisco. Thirty-day excursion rate—Free ten-day stopover privilege on all rail and Pullman tickets.

Hotel Virginia
LONG BEACH, CALIFORNIA. Visit Hotel Virginia, the ... land's most magnificent ... sort. Spring rates now in ... Large variety of diversions ... for reservations.

SANTA CATALINA ISLAND
WILMINGTON TRANSPORTATION CO.'S STEAMER "HERMOSA" with ... passengers makes daily trips. Purchase tickets, secure folders and all reliable information at the SANTA CATALINA ISLAND COMPANY Ticket Office, 104 Pacific Electric Bldg., 6th and Main Sts. Phones: Sunset Main 36; Home 10864. HOTEL METROPOLE NOW OPEN FOR THE SEASON.

Arrowhead Hot Springs Resort
HAS NO EQUAL.

GLEN ALPINE SPRINGS
LAKE TAHOE. Favorably known for its picturesque surroundings; the excellence of its cuisine; and the character of its patronage. Panoramic View Folders containing full particulars at The Times, Southern Pacific, and Peck-Judah Information Bureaus, or of FLOYD WALSWORTH, Mgr., 687 Market St., San Francisco.

Trout Fishing is Fine at Wheelers Cold Springs Camp
on the SESPE RIVER. Run in conjunction with WHEELERS HOT SPRINGS ... accomodations. Rates $2.50 per day, $15.00 per week. Saddle horses $1 per day. ... or PHONE—MANAGER, WHEELERS HOT SPRINGS, WHEELER SPRINGS, VENTURA COUNTY, CAL.

—a mile above the sea
YE ALPINE TAVERN ... LOWE. Hotel and ... Rooms $1. Meals ... 25 cents up. ...
Reservations at Pacific Electric Information Bureau, Sixth and Main. ... Main 8866.

Los Angeles Hotels and Apartments

RAMPART APARTMENTS
G. E. MORRILL, Manager
West 6th and Rampart Sts., between Westlake and Sunset Parks, in the beautiful Wilshire Boulevard district. The Rampart is a new modern fireproof building of concrete, ... in hardwood. Built-in buffets, marble and tile bathrooms with showers, ... ventilating and steam heating systems. Spacious living and dining-rooms and kitchens ... perfectly equipped. Beautiful sun parlors, ball and billiard rooms, roof garden, ... etc. Elegantly furnished, surrounded by homelike atmosphere. No extra charge for phone, gas, electricity or daily cleaning, unexcelled service. Servants' quarters.

THE KENDIS
1710 West 6th St. Apartments with ... service and garage connections. ... summer rates, beginning May 1st. MRS. A. P. KENDIS, Prop. ... 60325.

The Marwick
A beautiful new fireproof structure ... of the noisy congested districts. ... tention given to bachelor quarters. ... service, roof garden, assembly hall ...
Large, airy outside rooms. Summer rates. Eleventh st. car to Lake st. ...

City Restaurants

Harrison Fisher
the famous artist, picked
Maybelle Beringer
As the Third PRETTIEST GIRL IN THE UNITED STATES
SHE'S AT THE BRISTOL
Jack Adams PERFECT PIANIST
And Four Other Big New Acts
Julia Marx SUPERB BALLADISTE
Barbara Lynette NOTED LYRIC SOPRANO
Emerald Green COMICAL CAFE COMEDIENNE
Ruby Miller
Florence Welty
Eva Dowling
Geo. Kahn, Amus. Mgr.
—and— MADGE THOMAS IS BACK
CAFE BRISTOL
WM. SCHNEIDER, Prop.
4th and Spring

ON YOUR WAY HOME TAKE A HOT CHOCOLATE "AT CHRISTOPHER'S"

San Francisco Hotels

HOTEL STEWART
San Francisco
Geary St., above Union Square. European Plan, $1.50 a day up. American Plan, $3.50 a day up.
New steel and brick structure. Third addition of one hundred rooms now building. Every comfort and convenience. A high-class hotel at very moderate rates. In the center of theater and retail district. On car lines transferring to all parts of city. Electric Omnibus meets all trains and steamers.
Full particulars from our Special Representative.
D. F. ROBERTSON, Steamship Dept. Calif. Savings Bank, Spring and Fourth Streets, Los Angeles.

Hotel St. James
Van Ness Ave. near McAllister St. SAN FRANCISCO
Leading family hotel in San Francisco at reasonable rates.
$1.00 Day—$3 Week up
Take No. 5 McAllister St. car to Van Ness. Restaurant in connection.

European Plan
HOTEL TURPIN
F. L. AND A. W. TURPIN, Proprietors. 17 Powell St., at Market, San Francisco, Cal. Rooms without bath, $1.00 per day up. Rooms with private bath, $2.00 per day up. Auto-Bus Meets Trains and Steamers.

Los Angeles Hotels

Hotel Darby
WEST ADAMS—AT GRAND LOS ANGELES
Highest class family hotel in the West. Table d'hote Dinners included in price of rooms. Breakfast and lunch a la carte. Rates very reasonable.

THURSDAY MORN...

Unusual.

HINDU ASSERTS HIS FRANCHIS...

ESTABLISHES A PRECEDENT ... THIS STATE.

Lecturer and Law Student of ... Brahmin Caste, Graduate of U... versity of Bombay, Applies f... Citizenship Writing Best Bri... Judge Ever Read.

For the first time in the histor... California a Hindu will have the r... to vote and enjoy the privileges ... citizenship when this morning ... Bareu Ganesh Pandit will be natu... ized by Frederick Jones, Federal ... turalization Examiner in Judge M... rison's courtroom.

Pandit, a Hindu of the Brah... caste, graduate of the University ... Bombay, lecturer and law stud... applied for citizenship and appea... before Judge Morrison some we... ago. He was allowed to file a b... which the court said was one of ... best he had ever read.

The immigration department of ... government had already decided t... a high caste Hindu was eligible ... citizenship; Judge Rudkin of ... Eastern District Court of Washi... ton, in an opinion, passed favora... on the qualifications of a high ca... Hindu. But in passing on the qu... fications of Pandit, Judge Morri... went more deeply into the quest... than Judge Rudkin and produced ... opinion at the cost of many ho... consumed under the midnight oil, ... exhaustive in its character.

Pandit is a fine sample of the ... tellectual East Indiaman. He had ... measure up to the highest standar... He came under the head of brune... and was entitled to citizenship ... cause the court decided he belong... to the Caucasian race.

TO GREET MISSIONARY.

Women of Baptist State Board ... Missions to Tender Luncheon ... Worker in Foreign Fields.

Mrs. Helen Barrett Montgomery ... Rochester, president of the Wome... American Baptist Foreign Missiona... Society, will arrive Saturday for ... two-day sojourn. Mrs. Montgomery ... returning from an extended tour ... mission fields in the far East, whe... she attended the Judson centennial ... Burmah, India. A few years ago s... conducted the summer school of mi... sions here.

She is the author of numero... books on foreign missions, one ... them, "Western Women in Easte... Lands," having been adopted as a tex... book by the interdenominational mi... sionary societies of the United State... Her latest book is "Following th... Sunrise."

On Saturday the women of the Ba... tist State Board of Missions w... tender a luncheon to Mrs. Mon... gomery at Hotel Clarke, and on Su... day afternoon there will be a ma... meeting at the First Baptist Church ... o'clock to which women of all de... nominations are cordially invited.

SHOE LACE HIS UNDOING.

... Hastening Away From E... ... Store Handicapped by Foo... ... and Caught.

From the way J. Demencoff's stor... faded away under the force of thre... explosions yesterday morning, wi... ... suspected that the affair we... intentional, and their suspicions wer... increased when they saw Alexande... Kotoff footing it across some vacan... lots away from the building a... rapidly as he could go.

One of his shoe laces becam... loosened in his haste, and it kep... swinging around his leg as he race... away, constantly tripping him. Wit... ... gave pursuit. Alexande... kicked the shoe entirely off, and fle... with but one brogan as a handicap... What he lost in weight was realy ... handicap for his foot that was bare... was tender, and he had to limp, an... finally was caught.

The store which is used as a tailor... ing shop is at No. 1302 East First... street. Firemen reported that gaso... line had been sprinkled over the floor... Kotoff is held by the police.

SKIMPING ON THE BREAD.

Cook in Police Station Notice... Weight Is Short and Baking Com... pany Is Accused.

All the burglars and vags and pick... pockets in the City Jail are enjoying ... themselves greatly now, for they have ... caught someone else in trouble, they ... think. Also they believe that their ... loaves of bread will be larger.

Yesterday C. E. Harshman, sealer ... of weights and measures, swore to a ... complaint charging the Bradford ... Baking Company with having deliv... ered underweight loaves of bread to ... the City Jail, where several hundreds ... are consumed daily.

The prisoners were the first to de... tect the shortage, a cook's helper, ... having time for having had a glorious ... drunk, having been the first to notice ... the lack of weight, it is charged. Harsh... man alleges that of many loaves ... weighed, all were found to be from ... two to six ounces short of the sched... uled two pounds.

A warrant charging the officials ... with violation of the food laws has ... been issued and they will be brought ... into court today.

ONLY THREE DAYS MORE TO GET "HEART SONGS."

Our distribution of "Heart Songs" ... has been wide and far-reaching. We ... only regret that we cannot renew our ... contract with the publishers, whereby ... we have been able to distribute the ... century's master work of song mu... sic among our readers at the bare ... cost of distribution to ourselves. Sel... dom has a book seemed to so com... pletely satisfy a want among the peo... ple. This is not to be wondered at ... when we reflect that for more than ... fifty years past the greater part of the ... present population of this country has ... been practically raised on the songs ... that appear in "Heart Songs." The ... descendants of the old settlers and ... of the soldiers on both sides in the ... Civil War heard their mothers, sisters ... and sweethearts sing the only music ... that was then known. The memories ... that extend back over a lifetime are ... not easily forgotten. And this may ... be the reason that the distribution of ... a book like "Heart Songs" has spread ... like wildfire. Certain it is that none ... of the more modern song music has ... taken the place of the old melodies ... that seem always new and fresh. ... Comic operas come and go, ragtime ... springs up and fades away, but the ... songs of our fathers still abide with ... us. This, at any rate, is what con... stitutes the popularity of the book we ... have been distributing far and wide. ... The offer is to be withdrawn on Sat... urday next, which gives only three ... days more to our readers. In order ... that none may be disappointed, we ... publish this notice. The coupon is pub... lished elsewhere in today's paper.

Free
Bureau
619 South Spring Street
D SUBSCRIPTIONS RECEIVED.
ND RESORT BUREAU is for the accommodation
ing routes of travel, desirable hotels and rest
rts or in the mountains.
tent attendants and by correspondence to the
tions of railroad and steamship lines, hotels and
descriptive circulars and transportation lines
distribution. Times readers can obtain here
to writing for it, all the information
tion. This service is absolutely free.
Building, Broadway at First street.
ING LOS ANGELES ARE PRIVILEGED TO
THE BUREAU.

esorts

ston Hotel

ARA, CALIFORNIA
S OF GOLF
ES ON HOPE RANCH.
SE ON HOTEL GROUNDS.
F INSIDE OF HOTEL.
ite rooms, affording plenty of light and air
e of the world. Private lavatories in rooms
e year round. E. P. Dunn, Lessee.

SPRINGS—Melrose Ave. and Grove St.
Los Angeles
In Liquid Sunshine
IT SPARKLES AND FOAMS LIKE CHAM
tive natural curative mineral water. It pu
juvenate your whole body. HOT BATHS
tion, Diabetes, Stomach, Liver, Kidneys, Blad
, Tvrobin. Makes skin velvety, stops hair fa
Booklet. Water delivered. West Ninth Store
adway, Citrus 1 springs. Telephone 1442.

and Baths of
Hot Springs
the World Over
COURSE AND PLUNGE.
ay excursion rate—Free ten-day stopover pri

LONG BEACH, CALIFORNIA
Visit Hotel Virginia, the South
land's most magnificent beach
sort. Spring rates now in effe
Large variety of diversions. Pam
for reservations.

ALINA ISLAND
STEAMER "HERNOSA" with permit to la
ichuta, secure folders and all reliable inform
COMPANY, Ticket Office, 104 Pacific Electr
Main 24; Home 10464.
W OPEN FOR THE SEASON.

t Springs Resort
NO EQUAL.

PINE SPRINGS
picturesque surroundings; the excellence of it
. Panoramic View Folders containing full pa
d Peck-Judah Information Bureau, or addre
St., San Francisco.

Wheelers Cold Springs Camp
on with WHEELERS HOT SPRINGS. Good
per week. Saddle horses $2 per day. WHEE
SPRINGS, WHEELER SPRINGS, VENTURA

he sea
YE ALPINE TAVERN, 31
LOWE. Hotel and cottage
Rooms $1. Meals a la carte
35 cents up. No grounds
tion Bureau, Sixth and Main.

rls and Apartments
APARTMENTS
RILL, Manager
ake and Sunset Parks, in the beautiful Wilsh
modern fireproof building of concrete, finish
nd tile bathrooms with showers. Perfect ser
ious living and dining-rooms and kitchens pr
ll and billiard rooms, roof garden, tennis co
omelike atmosphere. No extra charge for th
nexcelled service. Servants' quarters.

1710 West 6th St. Apartments with hot
service and garage connections. Special
summer rates beginning May 1st.
MRS. A. P. KENDIX, Prop. Wilshire 3

A beautiful new fireproof structure just co
of the noisy congested districts. Special a
tention given to bachelor quarters. Reinforc
service, roof garden, assembly hall and
Seventh st. car to Lake st. 5473271 Wilshire

estaurants

n Fisher
artist, picked
Beringer
TIEST GIRL
UNITED STATES
THE BRISTOL
Julia Marx
SUPERB BALLADISTE
Emerald Green
COMICAL CAFE COMEDIENNE
—and—
MADGE THOMAS IS BACK
nd
our
ther
ig
ew
cts
Dowling
Kahn,
s. Mgr.
BRISTOL
EIDER, Prop.
d Spring
ME
CHOCOLATE
AT CHRISTOPHER'S"

Unusual.

HINDU ASSERTS HIS FRANCHISE.

ESTABLISHES A PRECEDENT IN THIS STATE.

Student and Law Student of the Hindoo Caste, Graduate of University of Bombay, Applies for Citizenship Writing Best Brief Before Ever Read.

For the first time in the history of California a Hindu will have the right to vote and enjoy the privileges of citizenship when this morning Sakharam Ganesh Pandit will be naturalized by Frederick Jones, Federal Naturalization Examiner in Judge Morrow's courtroom.

Pandit, a Hindu of the Brahmin caste, graduate of the University of Bombay, lecturer and law student, applied for citizenship and appeared before Judge Morrison some weeks ago. He was allowed to file a brief which the court said was one of the best he had ever read.

The immigration department of the government had already decided that this caste Hindu was eligible to citizenship. Judge Rudkin of the United States District Court of Washington, it is said in opinion, passed favorably upon the qualifications of a high caste Hindu. But in passing on the qualifications of Pandit, Judge Morrison went more deeply into the question than Judge Rudkin and produced an effect, at the cost of many hours of study under the midnight oil, and a decision in its character.

Pandit is a fine sample of the intellectual East Indiaman. He had to measure up to the highest standards. Even under the head of brunette he was entitled to citizenship because the court decided he belonged to the Caucasian race.

SECRET MISSIONARY.

Board of Baptist State Board of Missions to Tender Luncheon to Leader in Foreign Fields.

Miss Helen Barrett Montgomery of Rochester, president of the Women's American Baptist Foreign Missionary Society, will arrive Saturday for a visit of eight days. Mrs. Montgomery is returning from an extended tour of mission fields in the far East, where she attended the Judson centennial in Burmah, India. A few years ago she founded the summer school of missions at Lake Geneva, Wis., and is the author of numerous books on foreign missions, one of which, "Western Women in Eastern Lands," having been adopted as a text-book by the interdenominational missionary societies of the United States. Her latest book is "Following the Drum."

On Saturday the women of the Baptist Board of Missions will be guests at luncheon to Mrs. Montgomery at Hotel Clarke, and on Sunday afternoon there will be a mass meeting at the First Baptist Church at which women of all denominations are cordially invited.

MALICE HIS UNDOING.

Man Escaping Away From Excited Store Handicapped by Footwear and Caught.

Early in the way J. Demencoff's store was broken under the force of three burglars yesterday morning, witnesses suspected that the affair was criminal, and their suspicions were confirmed when they saw Alexander Ruff limping across some vacant lots from the building as fast as he could go.

The lace of his shoe laces became entangled in his haste, and it kept flopping around his leg as he raced on, constantly tripping him. Without any pursuit. Alexander Ruff shoe entirely off, and fled with one brogan as a handicap. Ruff is not in weight was really a handicap for his foot that was bared to the under, and he had to limp, and thus was caught.

The shoe which is used as a tailor-made leg is at No. 1362 East First street. Firemen reported that gasoline had been sprinkled over the floor. Ruff is held by the police.

BOOMING ON THE BREAD.

Cook in Police Station Notices Weight Is Short and Baking Company Is Accused.

All the burglars and vags and pickpockets in the City Jail are enjoying themselves greatly now, for they have found someone else in trouble, they believe that their loaves of bread will be larger. Yesterday C. E. Harshman, sealer of weights and measures, swore to a complaint charging the Bradford Baking Company with having delivered underweight loaves of bread to the City Jail, where several hundreds are confined daily.

The prisoners were the first to detect the shortage, a cook's helper, who is in for having had a glorious time, having been the first to notice the lack of weight, it is charged. Harshman claims that of many loaves weighed, all were found to be from two to six ounces short of the scheduled pounds.

The complaint charging the officials with violation of the food laws has been signed and they will be brought into court today.

THERE'S THREE DAYS MORE TO GET "HEART SONGS."

The publication of "Heart Songs" has been wide and far-reaching. We regret that we cannot renew our contract with the publishers, whereby we have been able to distribute the world's master work of song music to our readers at the bare cost of distribution to ourselves. Seldom has a book seemed to so completely fill a want among the people. It is not to be wondered at that for more than a century past the greater part of the musical population of this country has been practically raised on the songs to be found in "Heart Songs." The memories of the old settlers and their children on both sides in the East, who heard their mothers, sisters and brothers sing the only music they then knew. The memories of days long gone back over a lifetime are not easily forgotten. And this may explain that the distribution of the book "Heart Songs" has spread so rapidly. Certain it is that none of the more modern song music has taken the place of the old melodies that are always new and fresh. Songs may come and go, ragtime may sweep in and fades away, but the songs our fathers still abide with us, at any rate, is what constitutes the popularity of the book we are now distributing far and wide. The time is to be withdrawn on Saturday, after which gives only three days more to our readers. In order that you may be disappointed, we publish the coupon is published elsewhere in today's paper.

CHINEE DRAMA HEAP TRAGIC.

Louie Dick, him good Chinee boy. Him help fiend Wong in jail and get into tiouble. Wong, him like opium, just little bit opium. Guards at polices station no let Wong have opium, so his fiend, Louis Dick, he put opium in roast duck and take duck to Wong. Polices man get suspicious. He examine duck and find opium. Now Louie Dick, he pay $100 cause he help him fiend Wong. Polices Judge White make sentence.

Final Blows.

(Continued From First Page.)

prohibit the furnishing of free conveyances of voters to and from polling places and if not whether a law could be enacted to prevent this.

In reply the City Attorney yesterday cited the attention of the Council to the provision in section 54 of the Penal Code, relating to elections, that sets forth:

"Every person who, with intent to promote the election of himself or any other person . . . furnishes or engages to pay or deliver any money or property for the purpose of procuring the attendance of voters at the polls, or for the purpose of compensating any person for procuring attendance of voters at the polls, except for the conveyance to voters who are sick or infirm, . . . is guilty of a misdemeanor."

The City Attorney points out that this is the only section of the law that refers to the conveyance of voters to the polls and that it only applies to the election of persons and not to the election on propositions such as the power bond issue. He also advises that there is no time to enact such a law, as to become effective, it would require the usual thirty days' publication.

"It would be well to consider the questions covered in this report and to perfect the law where we now find it weak, in order to cover future contingencies," says the City Attorney.

SINKING FUND TOO LARGE.

Voters May Decree That Rate of Deduction Be Lowered — Special Elections, Perhaps.

[LOCAL CORRESPONDENCE.]

RIVERSIDE, May 6.—The fact that the depreciation sinking fund of the city's electric department has grown to nearly $65,000 through the practice of deducting 2 per cent. of the value of the property at the end of each fiscal year, has led the Board of Public Utilities to recommend to the City Council that a special election be called to determine whether the minimum may not be reduced to 2 per cent. The city charter requires that 5 per cent. shall be the minimum unless the electors shall decree otherwise.

Another proposition to be put up to the voters is whether the depreciation sinking fund of the water department, now in its first year, shall be still more severely curbed in its prospective climbing propensities. A minimum of one-half of 1 per cent. is proposed, in view of the fact that the water department, which is expected to pay off $29,000 in bonds, besides interest, each year out of earnings, will not be able to build up a depreciation fund for a few years.

It is confidently expected that the City Council will pass an ordinance in a few days calling a special election on the propositions to be held on June 18. If they carry, instead of adding approximately $15,000 to the electric light depreciation fund at the close of the fiscal year on June 30, only $6000 will be required.

SECOND TRIP TO PORT.

[LOCAL CORRESPONDENCE.]

SAN PEDRO, May 6.—On her second trip to this port with freight for the Japanese shipping firm of Mitsui & Co., the Japanese Azumasan Maru arrived here today from Milka via Hakodate, after an uneventful voyage. She will discharge 200 tons of sulphur and 300,000 feet of sawed Japanese oak. It is expected that the service of Mitsui will be the forerunner of great commerce between Southern California and the Orient. Negotiations have been under way for some time for a permanent berth for the line here, and as soon as this is secured it is expected that the service will be increased. The steamer is discharging her cargo at the Crescent wharf and will proceed to San Francisco tomorrow.

SALARIES ARE RAISED.

[LOCAL CORRESPONDENCE.]

HERMOSA BEACH, May 6.—J. K. Mills was appointed street superintendent by the City Council last night; Gus Atchley, City Engineer; Wright Gibson, Marshal; A. E. Richardson, building inspector, and B. F. Brown, health officer. The salary of each office was raised.

AN HISTORIC MARKER.

An Iron Post Set at the Junction of Three States by Jefferson Davis when at Head of Federal Army.

[New York Sun:] After investigations continued at intervals for a period extending over several years by Dr. W. Germain and Joe Kirby of Sioux Falls, S. D., an iron post situated in the middle of a road east and south of the village of Rowena, east of Sioux Falls, has been identified as a mark set by Jefferson Davis, later President of the Southern Confederacy, to designate the junction points of Dakota, Minnesota and Iowa.

At the time of placing the historic post in its present position, Jefferson Davis was the head of the Federal army in the Northwest and was stationed at a military post situated on the present site of Prairie du Chien, Wis. This was several years before the commencement of the Civil War. Davis was directed by the War Department to establish the boundaries of Wisconsin, Minnesota, Iowa and Dakota territory. The post was driven into position in 1859 and has remained there ever since, the government never finding it necessary to change the boundary, so accurate was the work.

In his report to the War Department concerning the survey Jefferson Davis wrote that within a radius of 100 miles of the point where he set the post was the richest soil in the world. The prediction doubtless looked like a wild one at the time, but the excellence of his judgment has been fully proved during the years which have rolled by since he penned his prediction, for the territory referred to by him now each year adds millions of dollars to the wealth of the nation in the annual production of new wealth in the form of crops of all kinds, livestock and other industries.

John Powers, one of the earliest settlers in the region near Sioux Falls, states that he remembers seeing the post as far back as 1865, but never knew until the present time that it was placed there by Jefferson Davis. No white man of that time knew anything concerning the iron post, and it is considered somewhat remarkable that the Sioux Indians, who then roamed the prairies of Dakota, did not steal it for its value as old iron.

Dr. Germain had the mystery as to the post in his mind for thirty years. He commenced years ago to trace its history. Every early settler was questioned and no possible clew was left uninvestigated. Even the Sioux Indians who in the early days made their home in this part of the territory were questioned, but they knew nothing as to when or by whom the post had been placed in its present location. Joe Kirby, who is a Sioux Falls attorney, later appeared on the scene and his interest for investigating historical objects set him to work on the mystery of the post.

Recently the attention of Dr. Germain and Kirby was directed to the old and musty records in the War Department at Washington, and, after an exhaustive research, the origin of the post was discovered from the reports made by Jefferson Davis to the War Department at the national capital, the old reports yet being in a good state of preservation. Thus the mystery of more than half a century was solved.

Too Many Divorces.

[Pittsburgh Chronicle-Telegraph:] Suits for divorce pending in our county courts at the present term number 248, a showing which suggests that there is something radically wrong with the system under which matrimony is licensed. The champions of eugenics insist that the root of the trouble lies in the failure to determine the fitness of candidates for marriage by their peculiar standard. The remedy offered by these, however, is evidently too much of a good thing to be widely accepted. Where the eugenic test has been tried it has been found to work more harm than good, as, for example, in Wisconsin, where the attempt to enforce a law requiring candidates to qualify according to eugenic requirements had had the effect of almost putting an end to licensed marriages.

Don't "Wear Out" a Cough or Cold—Smooth Out with Dr. Bell's Pine-Tar-Honey.—[Advertisement.

Our Grandsires Took It

Our hardy ancestors didn't know or want mollycoddle remedies for bilious conditions. They didn't want to be always taking something. They took Podophyllin, the vegetable calomel, as soon as they noticed the coated tongue—the dizziness—the achy feeling—the blood waves—and released the Bile from the Liver. They said "to make the Liver act," but we have learned that the Liver is but a strainer and that Bile clogs in the Liver, leaving the body a prey to the putrid matter that should be disinfected by the Bile.

Your ancestors knew that it was necessary to start this Bile, and didn't temporize. They took May-Apple Root in some form, and while it griped and sickened they took it because it Did Deliver the Bile.

In PoDoLax you have the same thing, but without the gripe and nausea. It acts so quietly that you are never disturbed in your daily vocations.

You or your children should take a spoonful at bedtime as soon as you notice the bad taste—the bad breath—the coated tongue. Do so and you are free of it the next day. To have it in the house means to take it early and be relieved quickly—so by all means get a bottle at the first drug store and take a stitch in time.

If we could only prove to you that PoDoLax is not a purging cathartic—not a mollycoddle laxative—but a gentle loosening of the Bile from the Liver—you would require no urging, but would provide a family bottle for regular use. A trial is the only proof.

Steamships

AMERICAN LINE
Plymouth—Cherbourg—Southampton.
ONE CLASS CABIN (II.) SERVICE
St. Paul....May 15|Philadelphia, May 29
New York, May 22|St. Louis....June 5
Philadelphia—Queenstown—Liverpool.
Merion ....May 28|Dominion ..June 10
Haverford, June 6|Merion ....June 27
ATLANTIC TRANSPORT
New York—London Direct
Minnehaha..May 14|Minneapolis, May 30
Minnetonka, May 23|Minnewaska, June 6
RED STAR LINE
London, Paris via Dover—Antwerp.
Finland.....May 14|Vaderland....May 30
Lapland.....May 23|Kroonland....June 6
WHITE STAR LINE
Plymouth—Cherbourg—Southampton.
*St. Paul...May 16|OLYMPIC...May 30
Oceanic ....May 23|*St. Louis ..June 6
*American Line steamer.
New York—Queenstown—Liverpool.
ONE CLASS CABIN (II.) SERVICE
Adriatic ....May 14|Celtic .....May 23
Cedric .....May 21|Baltic .....June 4
Boston—Queenstown—Liverpool.
$52.50 and up according to steamer.
Arabic .....May 19|Cymric .....June 3
Also N. Y. and Boston—Mediterranean.
WHITE STAR—DOMINION
Montreal—Quebec—Liverpool
Only Four Days at Sea.
Among the
Largest Steamers from Canada
Canada ....May 16|Teutonic ....May 30
Laurentic ..May 23|Megantic ....June 6
Send for folders of beautiful
St. Lawrence route to Europe.
PACIFIC COAST AGENCY
319 Geary St., San Francisco,
or our Los Angeles Agents.

ALLAN LINE
ROYAL MAIL STEAMSHIPS
"THE LINE OF GOOD SERVICE."
Scenic St. Lawrence Route
The NEW TURBINE Quadruple-Screw
S.S. "ALSATIAN" and
S.S. "CALGARIAN"
LARGEST—FINEST—FASTEST
CANADIAN ROUTE
2 WEEKLY SAILINGS
MONTREAL—QUEBEC—LIVERPOOL
GLASGOW—HAVRE—LONDON
Ocean Passage Less Than 4 Days
Summer reservation lists now open. Early bookings recommended. Send for descriptive Booklet "G." For full particulars as to sailings, rates, etc., apply to Local Agent or A. A. Polhamus, Gen'l Agt., 708 S. Spring, or ALLAN & CO., General Agents, 127 North Dearborn St., Chicago.

HOLLAND AMERICA LINE
LONDON—PARIS—ROTTERDAM
Twin-Screw Sailings Tuesdays, 1 a.m.
*Ryndam ....May 19|*Potsdam .....June 2
Rotterdam, May 26|New Amst., June 9
*Via Boulogne. **Plymouth and Boulogne.
Hugh B. Rice Co., Security Savings Bank.
Thos. Cook & Son, 315 S. Spring St., German-Amer. Nat'l Bank, 7th & Spring Sts.

HONOLULU
$110 First-Class Round Trip
Magnificent Pacific Mail, 27,000-ton steamers. Sailing about every seven days.
$480 AROUND THE WORLD TOURS.
D. F. ROBERTSON, Agent, California Savings Bank, Spring and Fourth sts., Los Angeles.

Croquettes.

"THE TIMES" SCHOOL OF DOMESTIC SCIENCE.

MANY makeshift dishes are supposed to gayly masquerade under the guise of croquettes, but, as The Times class in domestic science will learn this afternoon, there is quite as much difference between the way the average cook makes these little pointed servings of meat and the way they really ought to be made as there is between day and night.

Mrs. Bertha Haffner-Ginger has promised to make croquettes the right way this afternoon, and a number of "rights," at that. There will be beef croquettes, veal croquettes, croquettes that are related to lambs and some to chickens, and others that would be afraid to give their origin, but are nevertheless very palatable. Of course, there will be all sorts of sauces for these dishes, and, by the way, the sauce for the croquette is many times more than half the dish. Mrs. Haffner-Ginger will make a number of sauces that can be served not only with croquettes but with other meats made from left-overs.

If the time allows the class will be given a demonstration in meat pies and, as this is a very appetising promise, many of the class have said they would willingly remain late in order not to miss this treat. Mrs. Haffner-Ginger believes the greatest economy lies in buying the best materials and then using them economically and always utilizing every particle of them when cooked. She says that a surprising number of articles can be used over by the addition of a good crust and a little seasoning.

The questions which were brought out by Tuesday's lesson showed that there is a larger number of visitors attending the class than ever before. When Mrs. Haffner-Ginger served the class with delicious coffee, several women immediately asked the name of the coffee and where it could be purchased. As this coffee has been served several times this season the question seemed like an unnecessary one, and Mrs. Haffner-Ginger's look of surprise was quite amusing, as she said most emphatically that the coffee was the Stoll high-grade coffee, put up by the Earl Cowan people, and that it was found at all groceries.

The lesson will begin promptly at 2 o'clock this afternoon in the auditorium on the second floor of the Times Building. The lectures and demonstrations are free to all.

Superb Routes of Travel

UNION DOUBLE TRACK PACIFIC
EXCURSIONS
DENVER AND RETURN ..... $ 85.00
OMAHA AND RETURN 60.00
KANSAS CITY AND RETURN 60.00
ST. PAUL AND RETURN 75.70
ST. LOUIS AND RETURN 70.00
CHICAGO AND RETURN 72.50
NEW YORK AND RETURN 108.50
SEE US FOR SALE DATES.
YELLOWSTONE PARK ROUTE
Ticket Office 120 West 6th St., Los Angeles.
Or Any Salt Lake Route Ticket Agent.
H. O. WILSON, General Agent
Tel. Main 5823, Home 60854.

Plan to Visit
GLACIER NATIONAL PARK
This Summer.
Vacations, $1.00 to $5.00 per day.
Tours by Auto, Stage, Horseback or Afoot.
Fishing, Boating, Camping.
Stopovers guaranteed on all through tickets to Eastern points.
GREAT NORTHERN RAILWAY
SPECIAL LOW ROUND TRIP RATES
Get illustrated booklet and full information from
J. W. PHALON, T. F. & P. Agent, 606 So. Spring St.
Telephones—Broadway 1316—Home F1364.

June Styles in Pictorial Review Patterns.
VILLE DE PARIS
317-325 SO. BROADWAY — 312-322 SO. HILL STREET
A. FUSENOT CO.

May Undermuslin Sale
in full progress, continues to offer an excellent collection of fine undermuslins at attractive prices.

MAY SALE BRIDAL LINENS
This particularly timely event offers greater varieties and values than former sales, and presents scores of alluring linen items particularly appropriate for wedding gifts. Our sale prices are attracting the attention of those who appreciate substantial savings on dependable quality linens.

Extra Large
Damask Cloths
Former Prices $12.50 and $15.00. Sale Price. $7.50
Fine all-linen pattern cloths, in circular designs. Size 90x90.

Linen Sets Sale Price $10.00
Bought especially for this sale; offered at $10. The cloths measure 2x2½ yards, the napkins 24 inches. Shown in the following range of attractive patterns:
Egyptian Band, Poppy, English Snow Drop, Wild Rose, Carnation, Aster, Chrysanthemum, Monogram, Scroll, Holly and Poppy Designs.

Damask Pattern Cloths
Greatly Reduced. Note the Savings.
72x72 reduced from $3.50 to $2.75.
72x90 reduced from $7.50 to $4.95.
81x81 reduced from $10.00 to $5.95.
90x90 reduced from $10.00 to $5.95.
81x81 reduced from $13.00 to $7.50.
90x108 reduced from $9.50 to $7.95.

Bleached Damask Napkins
Much Underpriced
22-in. size reduced from $2.50 to $1.75.
21-in. size reduced from $3.25 to $2.45.
20-in. size reduced from $5.00 to $3.50.
22-in. size reduced from $5.00 to $3.95.
24-in. size reduced from $5.00 to $3.95.
26-in. size reduced from $17.50 to $12.50.

Damask Throws
Size 36x36. Regular price, 75c—reduced to 50c
Size 36x45. Regular price, $1.35—reduced to 95c
One of these throws will save your fine cloths and laundry bills.

Dresser Scarfs
Hemstitched plain linen or linen damask.
Size 18x50. Regular price, $1.00. Sale price 75c

Guest Towels
All linen, hemstitched ends, fisheye weave. Place for initial. Sale price 25c

Guest Towels
Made of all linen huck. Hemstitched ends. Place for initial. Size 15x24. Sale price.....50c

Decorative Linens Reduced 22½% & 25%
The collection includes Madeira Embroidered pieces, also Cluny and Antique Lace pieces. Extensive assortment of beautiful designs.

Superb Routes of Travel
Empress of Russia in Japanese Waters
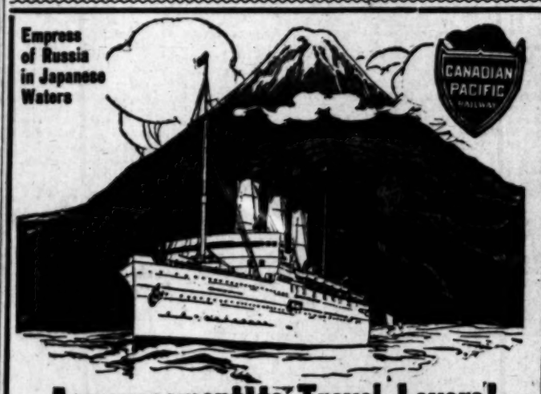
CANADIAN PACIFIC RAILWAY
Announcement to Travel Lovers!
Now Only 10 Days to Japan
Round-Trip Fare Only $300
A delightful trip for tourists who appreciate novelty and realize the unique interests found in the Orient. Voyage made on the finest ships in Pacific service; new, unsurpassed by any liner afloat in luxurious equipment and de luxe service. Sail from Vancouver. Diverse Route Privilege allows a call at Honolulu. Manila included if travelers visit China.
Empress of Russia—Empress of Asia
Equipment includes elegantly furnished, spacious library, smoking, lounging and writing rooms, magnificent dining saloon, unique veranda cafe.
Single, two and three-berth staterooms and suites with private bath. Well-equipped gymnasium and laundry.
Oriental service perfection. Filipino band unusual feature.
Our offices in Yokohama, Kobe, Shanghai and Hongkong will secure Canadian Pacific travelers reliable guides and offer general assistance.
Trans-Pacific folder No. 108 gives all information.
Full information as to Canadian Pacific Oriental, Australasian and Around-the-World Tours cheerfully given. Phone, call on or write (100)
A. A. Polhamus, General Agent, 708 S. Spring St., Los Angeles, Cal.
Phone F6228; Main 8345. Or Any Railroad or Steamship Agent.

Steamships
$8.35 SAN FRANCISCO TO 18 HOURS

the YALE and HARVARD
For San Francisco Every Sunday, Tuesday, Thursday, Friday
For San Diego Every Thursday and Saturday
Round Trip Fare, $4.50
Daylight Trip Both Ways.
Special Summer Train Service between Los Angeles and San Pedro connecting daily with Salt Lake Station, First and Myers Streets.
Connects at San Francisco for Portland, Alaska and Puget Sound Ports
Reservation—Ticket—Sts.
Pacific Navigation Co.
611 S. Spring St.
Phone, Main 8270—F. 1267
$2.35 SAN DIEGO TO 5 HOURS

Canadian Northern Steamships Ltd.
To Europe
via the St. Lawrence by palatial steamships "Royal Edward" "Royal George"
Montreal & Quebec to Bristol, Eng. (3 hours to London)
Cabins de luxe—suites and rooms with private baths. Also cabins of moderate rates.
Apply to A. E. Ames & Co., Bankers, Toronto, Ont., or local agents.
Royals

S.S. Congress-S.S. Governor
License 694 License 849
OR
S.S. President
License 821
Sail Every Sunday and Thursday
FOR SAN FRANCISCO—SEATTLE—TACOMA
$7.35 San Francisco $5.35
ON
S. S. QUEEN (License 297) Sailing Every Monday at 11 p.m.
DAYLIGHT TRIPS BOTH WAYS TO SAN DIEGO
EVERY SUNDAY—WEDNESDAY AND SATURDAY
ALL FARES INCLUDE BERTH AND MEALS
PACIFIC COAST STEAMSHIP CO.
Main 47 624 So. SPRING ST. A3333

THE SAN FRANCISCO AND PORTLAND BIG 3 BEAR BEAVER ROSE CITY S. S. COMPANY
S.S. Rose City, Friday, May 8
FOR
SAN FRANCISCO, ASTORIA
PORTLAND
WITHOUT CHANGE
First Class $8.35 SAN FRANCISCO Including Berth and Meals $7.35 First Class
Passenger License 847 671 389
Sailings—
May 13, 18, 23, 28.
June 3, 7, 12, 17, 22, 27; July 2, 7, 12, 17, 22, 27.
C. G. KRUEGER, Dist. Pass. Agt., 517 S. Spring St. Phones: Home A3761—Main 1904.

EXCURSION RATES EAST
WRITE OR CALL FOR DATES, ETC.
C. A. THURSTON, G. A., C. & N. W. RY.
605 SOUTH SPRING STREET, L. A.

Steamships
Portland
Via San Francisco, Steamer sails .....Tuesday
San Francisco
Via Santa Barbara, Steamer sails.....Friday
San Diego
Steamer Sails .....Monday
North Pacific Steamship Co.
604 SO. SPRING ST. Main 8115 Home 15761

ANCHOR LINE
Royal Mail Twin-Screw Steamships
"Cameronia," "California,"
"Caledonia" and "Columbia"
Sailing from New York every Saturday
Glasgow Via Moville Londonderry
For Book of Tours, Rates, etc., apply to HENDERSON BROTHERS, Gen'l Agents, 21 State St., New York, or A. H. ABBOTT, G. A., 578 Market St., San Francisco, or any local agent in Los Angeles.

SCANDINAVIAN AMERICAN LINE
Direct to NORWAY, SWEDEN DENMARK
Oscar II. May 15
Fred. VIII. May 23
Un. States June 4
1. Class $77.50 up
II. Class $42.50 up
FREDERIK VIII, 12,000 tons, newest, largest, fastest and finest Scandinavian Steamer
Halvor Jacobsen & Co., Gen. Pass. Agt., 253 Market St., San Francisco, or local agents.

AUSTRALIA AND NEW ZEALAND
SYDNEY via TAHITI and WELLINGTON
S.S. TAHITI (12,000 tons) sails April 28.
S.S. MOANA (10,000 tons) sails May 27.
S.S. WILLOCHRA (12,000 tons) sails June 3 and every 28 days thereafter.
UNION S. S. CO., OF N. Z., LTD.
Gen'l Office, 679 Market St., San Francisco Or All Local Agents.

PUBLISHED BY
THE TIMES-MIRROR COMPANY
OFFICERS:
H. G. OTIS, President and General Manager.
HARRY CHANDLER, Asst. Gen. Mgr. and Treas.
HARRY E. ANDREWS, Managing Editor.
D. M. PERRY NGER, Assistant Treasurer.
MARIAN OTIS CHANDLER, Vice-Pres., Secretary.

Los Angeles Times

EVERY MORNING IN THE YEAR.
Daily, Sunday, Illustrated Weekly and Semi-Monthly Magazine. Daily Founded Dec. 4, 1881—33d Year.
Member, Class A, of the Associated Press. Leased-wire Mileage Covered: Day, 32,000; Night, 25,000.
OFFICE:
New Times Building, First and Broadway.
LOS ANGELES (*Loce Ahng-hayl-ais*)
Entered at the Postoffice as mail matter of Class II.

OCCUPATION.
Villa expects to take three months to prepare for his attack on Mexico City. That seems to be as long as any provisional President can remain in the capital after getting there.

SHRINER ACTIVITY.
California Shriners are flying bear flags all over Atlanta. They are also taking the opossum degree, not to speak of the complete satisfaction in the southern style of dressing a chicken.

EXPERIENCE.
About all some people get out of what they do is a determination never to do it again. If they live long enough they will learn by the process of elimination what it is in the world that they neither need nor want.

SEVEN BY NINE.
A government engineer, who has made accurate measurements, reports that Tooplous has a benign—a seven-by-nine—countenance. It is seven inches from the top of his forehead to his mouth and nine inches across from ear to ear.

A REDEEMING FEATURE.
La Follette is getting himself advertised again by means of some new economic idea. The best thing about the Senator from Wisconsin is his son-in-law, George Middleton, who really writes good plays while his wife's father only plays at bad politics.

FAITH AND WORKS.
The vice-president of the Southern Pacific says that our optimism in California is well founded. Nobody knows this better than himself. A railroad official's optimism is always based on crops and cash. California has plenty of both, and the Southern Pacific gets its share.

A CALIFORNIA JOY.
Fruit was perhaps never finer than are the raspberries of this season. Their flavor is richly pronounced and, thank the stars, there seems to be a happy absence of little bugs. Usually a little bug would rather make his home in a box of raspberries than anywhere else on earth.

AN INVESTOR.
Earl Grey and his lady have arrived at San Francisco from England. Americans do not always take off their hats to foreign nobility, but this is a deserving case of hospitality. The Earl is a sort of British oil king and he comes to America instead of going to Egypt for his petroleum.

THE FIRST FRUITS.
Imperial Valley cantaloupes have begun to arrive. They look like nuggets of gold and they somewhat resemble them in price. A cantaloupe cannot start too early in this world in the struggle for success. There seems to be a collusion between the cantaloupe and the Imperial Valley farmer to make a fortune.

THE STUMBLING BLOCK.
English ministers and doctors appointed a committee to investigate faith cures or spiritual healing. The committee has reported that there is something in it. The vagueness of this something makes much confusion in the world. The trouble with most of us is that we look for miracles instead of understanding.

COMING EVENTS.
Franklin B. Roosevelt, assistant Secretary of the Navy, announces that within two months warships of our Atlantic fleet will steam through the Panama Canal on their trip from Hampton Roads to San Francisco.
Marconi announces that within three months ships at sea one thousand miles apart will be in telephonic communication with each other.
Next? Air or water?

PROGRESSIVE IMPUDENCE.
Who will elect the next Governor of California to succeed Hiram W. Johnson? The 150,000 voters who registered as Democrats? or the 150,000 voters who registered as Progressives? or the 290,000 voters who, in despite of Hiram's prayers and denunciations, registered as Republicans? It is as true now as it was thousands of years ago that figures won't lie. It is equally true that liars will figure. The cool impudence of Tooplous in claiming that Johnson will be elected would, if it could be condensed and transformed into cubic feet, change hell into a cold storage warehouse.

PLEASE EXPLAIN.
Will somebody explain, so that a person unlearned in international law might understand it, what will be the advantage to England of the United States charging tolls on its coastwise ships? All coastwise traffic must be conducted in American ships, and British ships could not get a pound of freight, or a passenger, if every American coastwise ship were driven from the ocean.
The contention of Sir Edward Grey that exemption from tolls to American coastwise ships will lessen the revenues of the canal, and that lessened revenues will make increased toll charges necessary on English ships, is met completely by the fact that in placing the toll charges at $1.20 per ton President Wilson estimated the canal resources on the basis of coastwise ships paying toll, and therefore, while their exemption will decrease canal revenues, it will not increase canal toll charges.

TODAY'S REPUBLICAN MEETINGS.

Hundreds of active Republicans, representing the best interests of the party and State in 150 towns and cities south of the Tehachepi will convene this afternoon in Blanchard Hall to discuss vital questions, adopt a declaration of principles and outline organization plans for the coming campaign. State and county committeemen from the eight Southern California counties will also participate in the deliberations. The meeting will be the most representative assemblage of loyal and influential Republicans to be held before the primary election. Those present will accurately voice the Republican sentiment of Southern California, and being men and women of experience and having canvassed the political sentiment in their respective communities they will not be influenced by immature or amateur methods, nor will they be swayed by fervid oratory. But these staunch and aggressive Republicans can be depended upon to put into some concrete form the answer to the just and insistent demand existing among the Republican voters of Southern California for a leader and standard-bearer in the coming battle with the would-be destroyers of the party of Lincoln.

Loyal Republicans are confident that the deliberations of the fine body of men and women who meet today will result in decisive action that will generate enthusiasm and unify and strengthen Republican organizations and translate the great Republican registration into overwhelming Republican majorities. One thing is certain—whatever action is taken today will be effected in the light of day with hundreds of patriotic Californians present and not in a back room with five self-constituted bosses as the manipulators. Republicans are not going to adopt the shameless methods employed by the "Progressive" bosses. Hiram Johnson and John Eshleman were nominated months ago by five "Progressive" bosses in a back-room primary. These bosses embezzled the power of the electorate and now Johnson and Eshleman, in flagrant violation of the direct primary law they prate about, are conducting a final campaign for election. They will have no opposition at the primaries. No, the Republicans will not imitate such methods. Northern California has justly conceded that Southern California should name the next Governor. We have not had a Governor from the great Southland for sixteen years. It is highly probable that at today's meeting some candidate will be suggested to head the State ticket and go before the primaries for the gubernatorial nomination. Doubtless there will be several candidates in the primaries, but the candidate upon whom the great majority of the delegates agree will have behind him the support of hosts of Republicans not only of the Southland, but of all California. It goes without saying that the candidate, backed by the overwhelming registration and supported by the rank and file of the Grand Old Party, can hardly fail of success. Every Republican committeeman who loves the Grand Old Party, its mighty leaders and its unequaled record of progress, prosperity and performance during the past fifty years should attend today's meeting and participate in the deliberations.

Scores of committeemen and delegates from various parts are in Los Angeles. Each and every one is filled with the militant spirit of a revivified and virile Republican party. They agree that this is a Republican year and will be marked by great Republican victories throughout the country, with California leading the triumphant hosts and Southern California carrying the banner.

The Republican campaign in the Southland will be formally opened tonight by Comptroller William A. Prendergast of New York, the man who nominated Theodore Roosevelt at the rump convention at Chicago. Prendergast quit the Roosevelt-Pinchot-Flinn clique of disgruntled politicians when they organized what is now called the "Progressive" party. He refused to desert the Republican party, despite many tempting offers of political preferment tendered to him by the eminent statesman and uplifter, George W. Perkins. He is now concluding a tour of the country under the auspices of the Republican National Committee. He is a forceful and convincing orator. What he will have to say should be of special interest to many well-meaning men and women who have honestly swallowed the sugar-coated promises of the Armageddon battles.

BARREN BRIDESMAIDS.
A vicar of a London parish has just created a sensation by declining to perform a marriage ceremony because the bridesmaids wore no hats. He was intensely indignant that the wedding party wore no head covering of any kind. The scriptural rule, he said, must be obeyed which requires that in God's house all women should have their heads covered.
And yet it seems to us that the general effect must have been more modest and unassuming than some of the fearful and wonderful hats with which most women adorn themselves. St. Paul has a good deal to answer for one way and another. It is safe to say that had he lived in 1914 his admonition would have taken a very different form.

HARDLY SCRATCHED YET.
In the year 1800 Thomas Malthus, a misguided statistician, published a comprehensive treatise to prove that population had outgrown subsistence, and that the whole world was on the brink of starvation. Today we laugh at such pessimism. Yet are we in the bulk so very much saner than the mad statistician?
We see the price of provisions mounting month by month. We note how our herds of cattle and flocks of sheep are being depleted. We perceive our cities to be spreading in size and jumping in population, while our agriculture for the most part remains stationary; in some Middle-West States, indeed, it has actually diminished.
And, knowing all these things, we resort to freak legislation to satisfy the national cry for cheaper food, as though turnips grew on legal codes or wheat stooled in statute books. We hamper capital and throttle enterprise. We tackle the problem at the wrong end and in the wrong way. We force up city wages and so deplete the country of the labor from which the city toilers must be fed.
But to farm land efficiently and to bring more land under cultivation requires no legislation, only industry and enterprise; and the present age has gone temporarily legislation-insane.
For the production of crops the surface

of the great State of California has hardly been scratched yet. Think of what the Imperial Valley was fifteen years ago and consider what it is today as the result of private enterprise and personal labor. The power added to the nation by the growth of our cities is a flea-bite compared to the riches multiplied for our people by the astonishing transformation wrought in the Imperial Valley. Nor did it take any free-trade gospel, anti-alien land bill, currency reform or pure food laws to bring this about, nor the repressive hand of Gov. Johnson and his expensive commissioners.
Situated in the mountains between Temecula and San Diego is the Warner ranch, 58,000 acres of the richest soil that was ever deposited over the bedrock of this earth. At present this is supporting about 4000 head of cattle and a dozen or so laborers. Under this vast ranch is an ocean of fresh water capable of irrigating every square inch of the property. This one small spot of the whole of California, picked out at random—there are thousands of others just as capable of development—could feed a quarter of a million of beef steers and breed cows and supply work for a couple of good-sized villages. All through these mountains are streams which could be dammed and the water turned to useful purposes so that between the Perris Valley and the Colorado Desert a million cattle could be fed on lands practically at present non-productive.
But let some capitalists combine to put in the needed improvements and pay the necessary labor for creating this increased activity, and a howl of "big business" and "graft" and "trust tyranny" will burst from the little throats of a legislation-crazy minority in far-away cities. And so capitalists become chary of undertaking development work when freak laws may deprive them of the fruits of their enterprise as soon as it has proven successful. So we must continue to pay a little more every month for our beef and mutton, that the mountain barrenness may be "conserved" for the hungry people.
If we are ever short of food it will be through an orgy of freak legislation. The food possibilities of California are as far beyond its present development as the fruits of the Imperial Valley are beyond the original Colorado Desert. We are hardly using more than a third of the earth's total fertility and wasting part of that. Of the portion of the earth's crust capable of cultivation only the easier and more accessible parts have been brought under the plow.
Science has solved the transportation problem; the next most important matter is feeding all the world satisfactorily. How to supply human life with plenty to eat and drink, though this life were multiplied tenfold, would be a pleasant theme for some modern statistician to enlarge upon. It would make Mr. Malthus look like 30 cents. The resources of half this earth have hardly been tapped and the other half has not been touched at all. Science, besides, is only beginning to reveal the possibilities of soil fertilization.

LAW OF LABOR COMBINATIONS.
The law governing the rights and obligations of labor combinations, as expounded by the courts, both State and Federal, is stated clearly and elaborately on pages 80 to 94 of the eighteenth volume of the American and English Encyclopedia of Law. The author defines a labor combination as any confederation of workmen having for its object the improvement of their industrial condition. It may consist of a few laborers acting merely by common understanding in regard to a single object, or it may be a formal and permanent organization having a large and widely distributed membership; but the legal character of the combination is the same in both instances. Its size and extensiveness confer upon it no exceptional rights, and subject it to no peculiar liabilities.
Collective bargaining is the making of contracts for employment, the terms of which are prescribed by an association of workmen instead of by individual workers. There is not and never has been any objection by employers or employees to collective bargaining, so long as the employer is left free to select his employees and the employee is left free to join or not join other workmen in the bargaining.
If workmen agree not to work in the same shop with men who are not members of their organization, or for a red-haired employer, or one who wears spectacles, or smokes cigarettes, that is their right. If employers agree not to employ a union laborer, or one who professes a certain religious creed, or one who drinks whisky, or smells of garlic, that is their right. The combination becomes unlawful only when the confederates attempt to accomplish their objects by violence to the person, or threats of violence, or injury, or menaces of injury to property.
Members of a trade union may persuade a workman to join them in leaving his employment, but they may not beat him if he refuses. They may not congregate at or near the works of an employer with the intention of intimidating the employees of the establishment by displaying opposition to the course pursued by such employees in continuing to work, and they may not threaten with injury those customers of the employer who shall continue to purchase his wares.
The right of an employee to strike, that is to quit work either on his own motion or in obedience to the orders of a labor union, is as absolute as is the right of the employer to discharge a workman with or without reason or notice; the right of either to maintain an action for damages for violation of a specific contract of employment being necessarily conceded.
The controversies that have taken place between employers and workmen, the strikes and picketing and boycotting and dynamiting have not occurred from lack of knowledge of the law on the part of either employer or employee. They have been the offspring of a deliberate purpose on the part of the workmen to obtain their ends by violating the law. There is not a workman or the employer of a workman in all the land who does not entirely comprehend the law of industrial freedom—the right of the employer to hire whomsoever he pleases on such terms as may be agreed upon with the worker, and the right of the worker to sell his labor to whomsoever he can on such terms as he may be able to obtain.
The violations of the law of industrial freedom are due to the walking delegates and the labor leaders who order strikes and stimulate disorders, ostensibly for the benefit of the workers, but really to fill their own yawning pockets with salaries, and fees, and blackmail obtained from employers.

THE VOTING REMEDY
WALT MASON IN THE TIMES.

If voting could make us joyous, we'd all be as gay as geese; no troubles would e'er annoy us, and there'd be no end of peace. The orators oft implore us to vote for some certain jay, and then all the woes that bore us will wither and blow away. We vote as we are requested, the jay to an office goes, and still we are all infested by numerous griefs and woes. We list to the language jammers, who labor with tireless jaws, when we should be out with hammers or axes or plows or saws. I look on my home—it's paid for—my garden, with beans and peas; my ponies, you'd like to trade for—and voting brought none of these. I look on my well-set table, with beefsteak and pie and cheese, and 'twould be a measly fable to say that my vote brought these. I look on my pile of stovewood, which says that I shall not freeze, and nary a truthful cove would say voting brings sticks like these. My pipe-dreaming neighbor hollers, "Come in, for the voting's fine!" I labor and earn the dollars, and pickle the same in brine. My load I am daily toting with chortles instead of tears; that's better than all the voting you'll do in a thousand years.

Six Millions in Chancery.

[New York Times:] One million and a quarter pounds sterling ($6,250,000) is the total of the sums held by the British Court of Chancery at the present moment. The common idea, however, that a fortune may be obtained by a successful suit in Chancery is mythical, for the $6,250,000 is made up of no fewer than 3838 separate amounts, of which the largest is $30,000. Of these amounts many have been lodged in the court since the eighteenth century.
The official postmaster's office has pointed out that the Court of Chancery received annually about 500 inquiries, the great majority from the United States, but very few claimants succeeded.
Court officials are frequently asked for the particulars concerning the estate of Sir Francis Drake, of which they know nothing. They also receive frequent inquiries concerning the estate of a man named Hoffman, who is supposed to have left $90,000,000.

VERY TOUCHING.
BY ALMA WHITAKER.

One of the most delightful characters in Shaw's latest play, "Pygmalion," is a certain Mr. Doolittle, who has an inimitable gift for touching his friends for a little loan. It has become an art with him and his discernment in knowing just who and when to touch amounts to positive genius.
And the cream of the joke is in the fourth act, where Doolittle has come into a fortune of fifteen thousand dollars a year and is in the disconcerting position of being the touched instead of the toucher—a change of which he indignantly disapproves.
It is a character that appeals to most of us, since, while few of us have reached genuine attainment in touching, most of us have been successfully touched in our time. I was irresistibly reminded of a lady friend of mine who is a brilliant example of the clever social toucher. She manages to maintain a position in society on nothing a year, launch several sons in the world, be included in many social functions, go everywhere, see everything, and dress elegantly, without any visible means of support.
She makes every friend and acquaintance she possesses contribute to her and her sons' support in some way or another and she achieves it so tactfully that we all have a sense of being under an obligation to her for permitting us that privilege. She nicely gauges our incomes and possibilities and while the S—'s are touched for a house, rent free, less fashionable friends like myself are only touched for six pairs of new stockings. When this lady wants a new hat or a new dress she sizes up her women friends who are nearest her build and the best-dressed. Then she makes a call and leads the conversation round to millinery with simple artlessness. She confesses with proud resignation that new hats are not for her; that she scorns a cheap hat, and that she would rather wear her last year's one, although it is sadly faded and a little out of shape. By the way, now she comes to think of it, that dear Mrs. H. gave her that.
Of course she could not accept a hat from many people, but Mrs. H. was such a dear woman, so thoughtful. She had bought the hat for herself, but it did not suit her as well as it suited our ingenious toucher.
And so on. Her hostess naturally feels that it is up to her to be kind and thoughtful, too, and remembers the last hat she bought, which really doesn't suit her very well, after all. The visit usually concludes with the hostess begging her visitor not to be offended and to let her make these little gifts, as, of course, they are close enough friends for that. . . .
We had all been touched for years in this clever way, but only recently compared notes. That was after the toucher had gone away for a visit East, for which some eastern friends had been successfully touched. Two families had been keeping the boys entirely clothed, others had paid for their education in special lines, and each of us had contributed according to our means and our position.
We each and all mentally resolved that we had been touched for the last time. But not a bit of it. Back comes our friend. Her genius is too great to be frustrated. Full well knowing all about it, we have discovered to our chagrin that we are still being touched with diabolical ingenuity. I speak feelingly, for I relinquished a hammock for the garden and a wicker chair only a few days ago. In vain did I tell myself that I was being touched with brazen effrontery, in vain did I recall those mutual confessions of weakness. The woman hypnotized me. Now she has concluded that I need a secretary and I live in daily dread of waking up and finding one of her sons installed in my house.
Such unalloyed brilliance in social mendicancy is, of course, rare, but every community can boast dozens of these touchers. Theoretically, they could not maintain their social position for a week, actually they are the most firmly established members of society. One perfectly charming man, a good golfer, member of one of the best clubs here, has been supported in this way for years. Such a popular good fellow, with just a little insinuating wire-pulling he was voted an honorary member, minus dues, for some mythical services connected with laying out the links. He never by any chance pays for a meal at the club—is always a guest, never a host. The dear fellow, everyone knows he hasn't any money. He is kept in golf balls, given transportation in friendly automobiles, and even his clothes look suspiciously like some that . . . well, perhaps I'm mistaken.
One reason why the touchers are able to maintain their social standing without serious loss of prestige—and they do—is that they make a business of being thoroughly amiable, very sympathetic, and never fail to speak of their "touches." They cultivate the complimentary attitude which puts us in a good temper with ourselves, and never lose an opportunity of boosting our stock.
It therefore becomes a tacit bargain, quid pro quo, of a kind that is soothing to our vanity. And so long as the toucher is careful never to touch us beyond our capacity we submit with a good grace.
After I had been touched for that half a dozen pairs of stockings recently I was feeling just a trifle peeved. Then I met a mutual friend who mentioned that she had heard I had such a becoming new hat and that I was quite the best looking person at a certain function. Informer, the faithful toucher. I melted at once. After all, what are a few trumpery pairs of stockings in return for such kindly admiration? These highly successful touchers do business on a thoroughly sound basis.
Looked at rationally, it is a reputable profession. It calls for brains, too, and a deep knowledge of human nature. It calls for self-control and incessant amiability. It calls for subtle discrimination, for your successful toucher knows just who is only good for a postage stamp and who can be touched for the next payment on those lots at Ocean Park. An exacting profession deserving of its rich rewards.
So much for the geniuses, but there is the larger, humbler class of toucher that gets us to purchase utterly worthless, home-made things, subscribe to all sorts of tiresome magazines, purchase all sorts of tickets for all sorts of fearsome amateur entertainments—persons who deliberately set out to make their friends into customers for unsaleable commodities.
This type of social mendicant is much more objectionable, much more irritating, and much less commercially successful than our other friend. They are merely tiresome and sell us something we don't want which isn't worth the money. That's a false doctrine and calls for quite a lot of labor in acquiring something to sell.
The really clever toucher works on a higher plane and leaves us no maddening evidence of our weakness in the shape of foolish tickets for some wretched amateur concert.

Pen Points: By the Staff

Speaking about unscrambling eggs, there is the Mexican variety.

The Senators are kicking President Wilson's repeal bill around.

The government will now attack the cheese trust, holes and all.

Wonder how the mule that is drawing Gen. Coxey wagon is getting on?

Nobody is reading "The Biglow Papers" of James Russell Lowell these days.

Willie Hoppe is still winning billiard championships in spite of the war talk.

Ginger tea, instead of grape juice, would not be a bad drink at the office of the Secretary of State.

Dr. Mary Walker says that she is going to go to the front as she did in 1861. Does she mean 1812?

Richard Walton Tully, the playwright, will have to look further to get another "Bird of Paradise."

Another $10 gold certificate is due. Kindly look over your vacation money and see if you have any aboard.

Astronomers declare that the planet this time are in an unusual condition for peace. But how about Mars?

The spring season is certainly "on" in the East. The playful cyclone is busy with the holes out of the cellars.

If the Federal commander attempts to take Vera Cruz it will probably be a case of "blue Maas," speaking medically.

Tom Lipton will have two boats from which he will select the faster, to sail for the America's Cup. But that won't be enough.

Ground will be broken today for the $2,000,000 California Counties Building for the Panama-Pacific Exposition. Will it have a "cozy corner?"

The "funeral ship" bearing the remains of the dead marines and jackies is coming north. Lower the blue-peters in honor of the heroic dead.

The census sharps now estimate the population of the United States at 100,000,000. And of that number Los Angeles contributes mighty near 600,000. Ain't it the truth, Francisco?

The first week in May used to be ushered in by the old-fashioned woman to clean house. How are you getting on? Suppose you manage it somehow to make the curse last another year.

President Wilson presented his daughter Miss Eleanor, with a full set of bedroom furniture. Suppose the list included a set of the old-fashioned feather beds that we had to use a step-ladder to get into.

In paying your income tax remember that cash, drafts or certified checks will be taken by the collector of internal revenue. Beer checks or the kind you get at the corner cigar store when you roll the ball are not legal tender.

It is proposed by the citizens of Lincoln, Neb., to tender a testimonial to William Jennings Bryan. Yes, have it in Washington and get the Marine Band to play "Are My Jonah Man," with President Wilson doing the solo work.

Hon. Richard Olney has declined the office of governor of the Federal reserve bank. Mr. Olney made quite a record as Secretary of State during the Cleveland administration and the Venesuela affair and doesn't want to mix it up for the benefit of the Wilson regime.

At this distance it looks as if President Wilson would not be able to jam the Ransdell repeal bill through the Senate without conceding an amendment that will be a victory for those who oppose the principle of the measure. Which shows the power of enlightened public judgment when aroused.

Thoughtful men in Congress are considering the fact that so far all the orders of the army and navy have been issued direct orders of President Wilson. Without consulting Congress these things have been done, yet under the Constitution exclusive authority to make war rests in Congress. When this flurry is over the question will demand more attention.

There will be a general desire to hear Hon. W. A. Prendergast, comptroller of the city of New York, when he addresses the people of Los Angeles on the police situation. Prendergast was at one time high priest in the ranks of the Bull Moose and he can be counted on to philosophize on the beast on the paling fence in full view of the audience.

THE MANY ROADS.

Although the Gift of Gifts was offered
her keeping,
Her eyes were blinded to its priceless
worth;
For she was young and gay, her mind a
ry scamp
Whose roving eye would seek a new
sight
Than shapeless wifehood sitting
home.
Life's many roads stretched out, fair
to gray—
They chose a pleasant avenue, with
and Laughter;
"Keep we these glad companions
may!
Why dim with cares these
years?" they said.

Alas! her man is dead, her beauty
She lies alone and listens to the
The sighing winds around her
She hears outside her window,
fully.
Sad little voices asking her the
"O little wandering souls," she
pity you!—I cannot tell!
I only know the road my feet
Leads downward to the Hell of
Age.
To darkened years of utter
vain regret!"
—[E. H. Wolff, in New York

LETTERS TO "THE TIMES."

The views [illegible] strong, clear, bright expression on current subjects, timely, pertinent or not, were free to discuss the merits of candidates. To this plan [illegible] must return or lose their liberty.
C. BOWMAN.

WOMEN'S WORK, WOMEN'S CLUBS.

BY SYDNEY FORD.

What the future policy of the Woman's City Club shall be—whether it shall indorse partisan measures or remain an open forum with absolute freedom from partisan politics—is the question now puzzling its members. It will hold a meeting for the special purpose of discussing this matter on Monday, the 18th inst.
The list of candidates for nominations is up and will be announced at the meeting next Monday. The personnel is as follows: For president, Mrs. Shirley Tolhurst; first vice-president, Mrs. E. R. Brainerd; second vice-president, Mrs. D. C. McCan; secretary, Mrs. Frank Garrett or Mrs. Barnes von Graham, for directors five will be nominated from the following list whose names have been presented: Mmes. John R. Haynes, Fred Brundige, Frank Garrett, Thomas Read, Seward Simons, M. E. Grimes, Frank E. Wolfe, Gertrude Ely, Pearl Morrison, Clifford Durant, Roderick Richardson, Miss [illegible] Trus.

Friday Morning Nominees.

At the meeting of the board of directors of the Friday Morning Club on Tuesday the following nominations for officers for the ensuing year were announced: President, the present incumbent, Mrs. Russell J. Waters; first vice-president, Mrs. Seward Simons in place of Mrs. Thomas Allan Box, who has resigned; second vice-president, Mrs. E. R. Brainerd; corresponding secretary, Mrs. A. W. Francisco or Mrs. Maurice Lowe; recording secretary, Mrs. W. F. Thurston; treasurer, Mrs. Frank Garrett; directors, Mmes. J. Abramson, Margaret Frick, E. Hodgin, Charles Monroe, Thomas Potter, J. F. Sartori, D. W. Gee, George H. Wadleigh and Fred [illegible].
Mrs. Russell J. Waters has invited the members of the board, the Program Committee and the club editor of the daily papers to be her guests on May 19 at her country home [illegible].

Notable Guests.

Several notable women will be present at the Friday Morning Club meeting next week, including Mrs. Percy L. Reed of San Mateo, retiring president of the San Francisco district; Mrs. Percy King, incoming president of the same district; Mrs. Robert Hall of Australia, who is a sister of the late Mrs. George Barndollar, and was a prominent club woman in Southern California; Mrs. D. M. Cate, president of the Long Beach Ebell. The after-luncheon speaker will be Mrs. Robert Maxwell.

City Teachers' Club.

Members of the Los Angeles City Teachers' Club are deeply interested in a plan for their mountain cabin, which is to be located up the Big Santa Anita Canyon. Subscriptions from 440 members of the club have made possible the building of this picturesque cabin, which is to be built among the rocks, about fifty feet above the stream, so that though the rains descend, the floods come, and the winds blow and beat upon this house it shall not fall.
The architect has guaranteed that the cabin shall be snake and mouse proof as well as "worry proof," for dogs are prohibited from entrance to this charmed refuge of the weary [illegible]. There is to be an immense living-room, a feature of which will be a fireplace, and at night this room will be turned into a dormitory, the cots will be spread and hammocks hung. Lockers will be built all around this combination living-room-dormitory; there will be a big closet for storing the cots during the day, and a [illegible] kitchen. Casement windows will let in the light and it is uncertain whether the door will be of the Dutch or barn architecture order. The former appeals to the owners as more artistic and fitting. This cabin will be completed in time for the teachers' vacation and scores of teachers will then find rest and recreation and opportunity to commune with nature to their hearts' content.
Miss Edith M. Hodgkins, who has recently filled the office of president of the Teachers' Club during the past year, has declined to serve a second term, believing that the responsibility and honor should be conferred upon some other member at least once in two years.

American Art Exhibit.

This afternoon at 2 o'clock there will be a special session of the art department of Ebell, when there will be an exhibition of the

Pen Points: By the Staff

Speaking about unscrambling eggs, there is the Mexican variety.

The Senators are kicking President Wilson's repeal bill around.

The government will now attack the cheese trust, holes and all.

Wonder how the mule that is drawing the Gen. Cozey wagon is getting on?

Nobody is reading "The Bigbow Papers" of James Russell Lowell these days.

Willie Hoppe is still winning billiard championships in spite of the war talk.

Ginger tea, instead of grape juice, would not be a bad drink at the office of the Secretary of State.

Dr. Mary Walker says that she is ready to go to the front as she did in 1861. Does she mean 1812?

Richard Walton Tully, the playwright, will have to look further to get another "Bird of Paradise."

Another $10 gold certificate is about due. Kindly look over your vacation money and see if you have any aboard.

Astronomers declare that the planets at this time are in an unusual condition of peace. But how about Mars?

The spring season is certainly "on" in the East. The playful cyclone is blowing the holes out of the cellars.

If the Federal commander attempts to occupy Vera Cruz it will probably be a case of "blue Mass," speaking medicinally.

Tom Lipton will have two boats, from which he will select the faster, to sail for the America's Cup. But that won't be enough.

Ground will be broken today for the $2,000,000 California Counties Building at the Panama-Pacific Exposition. Will it have a "cozy corner?"

The "funeral ship" bearing the remains of the dead marines and jackies is coming north. Lower the blue-peters in honor of the heroic dead.

The census sharps now estimate the population of the United States at 100,000,000. And of that number Los Angeles contributes eighty near 600,000. Ain't it the truth, San Francisco?

The first week in May used to be taken by the old-fashioned woman to clean house. How are you getting on? Suppose you will manage it somehow to make the curtains do another year.

President Wilson presented his daughter Miss Eleanor, with a full set of bedroom furniture. Suppose the list included some of the old-fashioned feather beds that used to use a step-ladder to get into.

In paying your income tax remember that cash, drafts or certified checks will be taken by the collector of internal revenue. Beer checks or the kind you get at the corner cigar store when you roll the hoop are not legal tender.

It is proposed by the citizens of Lincoln, Neb., to tender a testimonial to William Jennings Bryan. Yes, have it in Washington and get the Marine Band to play "They Are My Jonah Man," with President Wilson doing the solo work.

Hon. Richard Olney has declined the post of governor of the Federal reserve board. Mr. Olney made quite a record as Secretary of State during the Cleveland administration and the Venesuela affair and doesn't care to mix it up for the benefit of the Wilson regime.

At this distance it looks as if President Wilson would not be able to jam the Senate repeal bill through the Senate without amending an amendment that will be a victory for those who oppose the passage of the measure. Which shows the power of enlightened public judgment when aroused.

Thoughtful men in Congress are considering the fact that so far all the activities of the army and navy have been under direct orders of President Wilson. What will it consulting Congress these things have been done, yet under the Constitution the exclusive authority to make war rests with Congress. When this flurry is over the question will demand more attention.

There will be a general desire to hear Hon. W. A. Prendergast, comptroller of the city of New York, when he addresses the people of Los Angeles on the political situation. Prendergast was at one time high priest in the ranks of the Bull Moose and he can be counted on to place the hoof of the beast on the paling fence in full view of the audience.

THE MANY ROADS.

Although the Gift of Gifts was offered her keeping,
Her eyes were blinded to its priceless worth;
For she was young and gay, her man a jolly scamp
Whose roving eye would seek a constant sight
Than shapeless wifehood sitting dull at home.
Life's many roads stretched out, from youth to gray—
They chose a pleasant avenue, with Youth and Laughter;
Keep we these glad companions while we may!
Why dim with cares these first bright years?" they said.

Alas! her man is dead, her beauty gone;
He lies alone and listens to the rain—
The sighing winds around her silent home
He hears outside her window, sobbing fully.
And little voices asking her the way to go,
O little wandering souls," she cried, "
pity you!—I cannot tell!
only know the road my feet have trod
leads downward to the Hell of Children
Age,
darkened years of utter loneliness
vain regret!"

—[E. H. Wolff, in New York Times.

LETTERS TO "THE TIMES."

The Primary Delusion.

ROVE, May 5.—[To the Editor of The Times:] The most obvious feature of the primary-election is that it encourages machine, and office-seeking has become the worst enemy of free government. Under the law as it now stands candidate is relied upon to come forward, and the worst element there is now no other way of filling the offices. Each candidate is expected to prepare for himself a petition and procure its signing that his name be placed on the ballot. Any person, however incompetent or unworthy, may file and thus make himself a candidate by his own act and without any discussion or action. This is a common occurrence. Voters are not expected to exercise discretion in choosing men at primaries, for the very good reason that their opportunity for doing so is practically limited. Tickets are printed for them, not by them.

This nominating scheme in all its ramifications is calculated to deceive and defraud the voter. It is cunningly devised for that purpose.

Although rulers have always been enemies of liberty. History tells us, but history proves also the other fact that people when free to make choice of public officials always select the most suitable persons for the service. They are usually as circumspect in this important making choice of persons for public employment. It may be stated as a rule that only those who have been instrumental in their own election have been derelict in their duties.

The remedy for this new-fangled evil is simply to return to the old-time Republican representative plan. The representative plan by universal consent prevailed in all the county, city, State and national affairs for more than a hundred years. Then the people, in convention assembled, were free to discuss the merits of candidates. To this plan we must return or lose their liberties.

C. BOWMAN.

WOMEN'S WORK, WOMEN'S CLUBS.

BY SYDNEY FORD.

On the future policy of the Woman's Club shall be—whether it shall follow partisan measures or remain an open forum with absolute freedom from partisan politics—is the question now puzzling its members, who will hold a meeting for the specific purpose of discussing this matter on Monday, the 18th inst.

The list of candidates for nomination is out and will be announced at the meeting next Monday. The personnel is as follows: For president, Mrs. Walter Tolhurst; first vice-president, Mrs. E. R. Brainerd; second vice-president, Mrs. D. C. McCan; secretary, Mrs. Frank Garrett or Mrs. Marion Graham, for directors to be nominated from the following whose names have been mentioned: Mmes. John R. Haynes, Edward Bruntige, Frank Garrett, Edward Simons, M. E. Cline, Frank E. Wolfe, Gertrude Hall, Pearl Morrison, Clifford Brown, Frederick Richardson, Miss Bell.

Today Morning Nominees.

At a meeting of the board of directors of the Friday Morning Club last Thursday the following nominations were made for the ensuing year were made: For president, the present incumbent, Mrs. Russell J. Waters; first vice-president, Mrs. Seward Simons in place of Mrs. Thomas Allan Box, who declines; second vice-president, Mrs. E. R. Brainerd; corresponding secretary, Mrs. A. W. Francisco or Mrs. Charles Love; recording secretary, Mrs. W. F. Thurston; treasurer, Mrs. Frank Garrett; directors, Mmes. Ida Hancock, Margaret Frick, E. Hancock, Charles Monroe, Thomas Fisher, J. F. Sartori, D. W. Edwards, H. Wadleigh and Fred Baker.

Mrs. Russell J. Waters has invited members of the board, the Program Committee and the club editor, the daily papers to be her guests on May 19 at her country home in Altadena.

Notable Guests.

Notable women will be present at the Friday Morning Club meeting including Mrs. Percy T. Morgan of San Mateo, retiring president of the San Francisco district; Mrs. Mary King, incoming president of the same district; Mrs. Robert Stewart of Australia, who is a sister of Mrs. George Barndollar, a prominent club woman in Southern California; Mrs. D. M. Cate, president of the Long Beach Ebell. The afternoon speaker will be Mrs. Russell.

City Teachers' Club.

Members of the Los Angeles City Teachers' Club are deeply interested in plans for their mountain cabin, which is to be located up the Big Tujunga Canyon. Subscriptions from members of the club have been received, the building of this picturesque cabin, which is to be built on a rocky ledge about fifty feet above the road, so that though the rains may descend and the floods come, and the winds blow and beat upon this house it shall not fall.

The architect has guaranteed that the cabin shall be snake and mouse proof as well as worry proof, for dogs are prohibited from entrance to the favored refuge of the weary mountaineer. There is to be an immense fireplace, a feature of which will be a crane, and at night this room is to be turned into a dormitory, where will be spread and hammocks. Lockers will be built all around the combination living-room-dormitory. There will be a big closet where the cots during the day. Casement windows will admit the light and it is uncertain whether the door will be of batten or barn architecture or appeals to the owners as more picturesque and fitting. This cabin is expected in time for the vacations and scores of teachers will find rest and recreation delightfully to commune with nature to their heart's content.

Miss Jessie M. Hodgkins, who has just filled the office of president of the Teachers' Club during the past year, has declined to serve a second term, believing that the responsibility should be conferred upon some other member at least once in a while.

Ebell Art Exhibit.

The reception at 2 o'clock there will be a special session of the art loan department of Ebell, when there will be an exhibition of the colored lantern slides of pictures painted by American artists, which was shown at the recent State convention at Riverside. This collection is owned by the General Federation of Women's Clubs and is being loaned during the month of May to various clubs throughout California. Mrs. H. M. Porter will give a lecture explanatory of the pictures and Horatio Cogswell will give a musical programme. Guests will be admitted on their visiting cards, whether members of the club or not.

Ebell Drama Department.

The above department yesterday increased acquaintance with the new star in the literary firmament, Rabindranath Tagore, winner of the Nobel prize for the greatest service to the ideal in literature the present year. The life and work of this East Indian writer were discussed by Mrs. Edward A. Tufts and the Tagore drama, "Chitra," was read by R. A. Maynard, whose wife, Mrs. Mila Tupper Maynard, is instructor of this department of Ebell. He is one of the best non-professional readers in the country and his interpretation of this remarkable study of dual possibilities was of peculiar interest. Mrs. C. B. Dickson made a comparison between Hauptmann's "And Pippa Danced" and Browning's poem of similar name.

SECRET OF GOOD PIE.

A Good Deal Depends on the Maker, So Also with Hash, Biscuit or Buckwheat Cakes.

[Ohio State Journal:] The gentle reader who has been observant of these columns, so far at least as the poetry and eating is concerned, could not have failed to notice how much we enforced the idea that the cook was the main ingredient. What she is so is the pie, the pudding, the hash, the buckwheat cakes, the biscuit, and whatever graces the table. It is her divine conceits that make all the delicacy and fragrance of the viand which she constructs. Some have, no doubt, regarded this idea as purely fanciful, but greater men are now indorsing it. Speaking of pumpkin pie in an article in the Independent, E. P. Powell, one of the greatest authorities in matters of this kind, says:

"But you must find the right woman to mix and cook it—that is, the pie. It is like ginger cookies; not too much ginger; not too little, and the same with the sugar; and after that if you stir the mixture just once too many times you spoil the cookies. Nobody can tell why, only it is so. But the pumpkin pie must have a bracing charge of ginger, and sugar enough to be really sweet in the raw; and as for the milk! our word for it, don't try condensed milk, and one more thing, don't try making just one pie. We have never known stinginess to work well with pumpkins."

It is not the pumpkin, or the sugar, or the milk that make the pie—it is the woman. And the more poetry she has in her soul the more she puts into the pie. We forget this. We think the artist puts his soul into his landscape, the architect his in the edifice, the musician his into his soaring strains, but when it comes to the cook, she is just nothing but corn, molasses and potatoes. That's sacrilege. Anybody can tell whether a woman puts a smile or a growl into a pie. And everybody can tell immediately if it is some fellow down in a cellar making a pie for 10 cents.

THE MARK OF GOOD CLOTHES

Send for Our Catalog

We have just put out a big catalog of Harris & Frank merchandise; the whole clothing story from hats to shoes; it's free; send for it and **shop by mail.**

Harris & Frank Furnishings Are Characterized by Smartness

When you want the newest styles of all; things most people haven't even heard of yet, you come to us. We are always up-to-the-minute; sometimes even a second and a half ahead of time!

Good, conservative styles, too, of course; we're pleasing every taste here.

Clever Headwear
Choice blooms from the Spring hat-tree; soft hats, correct derbies and straws, Panama or yacht. Hats at $2 up.

Daring Ties
Vivid colors—dazzling to some eyes, but that's what is wanted. Scotch colors—Oriental tones in soft crepes—50c 75c, $1, etc.

Novel Spring Shirts
Mushroom bosom shirts or plain or pleated ones—$1 and up to $10 tells the price story. Extra sizes and sleeve lengths waiting for those who need them.

Brief Underwear
Sensible styles for hot weather, B. V. D. and a dozen others, every material, style, size—50c a garment and more.

Men's Fine Shoes
We have all the new English models the young men are hunting for; high cut or Oxfords; black, tan. Priced $4 to $10, with a special showing at **$5**

Harris & Frank
437-443 South Spring St.

Anatomik SHOES

Have you examined the remarkable construction of the "Anatomik?" Thousands of former sufferers wear them.

Relief for Broken Arches

We have all sizes for men and women. Come in today and try on a pair of "Anatomiks." They will relieve your weak Arches immediately.

Staub's
336 So. Broadway

B. Silverwood
—home Hart Schaffner & Marx Clothes.

Savings Bank Depositors!

Small amounts deposited in this Savings Bank regularly, with interest compounded semi-annually at 5% per annum, rapidly grow into sizable accounts. Any amount from $1 upward will open an account and you can add to it weekly, monthly or just as you are able.

The low rental of our large, light, second-floor banking rooms, and other nominal expenses, enables us to pay

5% COMPOUND INTEREST ON YOUR SAVINGS WITH ABSOLUTE SAFETY.

This means to you a 25 per cent increased earning power of your money over the 4 per cent usually paid by ground-floor savings banks.

$5 A MONTH deposited in this bank regularly, with 5 per cent compound interest, will in five years amount to the tidy sum of **$340.41**

$10 A MONTH deposited in this bank regularly, with 5 per cent compound interest, will in ten years amount to the handsome sum of **$1543.55**

Start a Savings Account Here Now

Los Angeles HIBERNIAN SAVINGS BANK

Second Floor
Hibernian Building
S. E. Cor. Spring and Fourth Sts.

The Bank With The Personal Service

5% 5%

—Home of Ostermoor Mattresses— —McCall Patterns—

Coulter Dry Goods Co.
FOUNDED IN 1878

U. S. Postoffice Sub-Station W. U. Telegraph Branch American Express Branch

Exclusive Linens for Wedding Gifts —or for the June Bride's Linen Closets

This store has for years enjoyed the enviable reputation of carrying in stock only the very finest linens—these offered now at reductions from usual prices are from our regular assortments, arbitrarily reduced, just when approaching weddings make savings most worthwhile:

Sets of Table Linen Reduced 25 Per Cent. Such handsome patterns as Fountainbleau, Feast of Bacchus, Cut Glass and dozens of others, entirely exclusive; the most complete stock of high-grade linens in the West to choose from at this price-cut.....25%

Irish Bed Spreads Reduced 25 Per Cent—hand embroidered, in both sheer and heavy linen; and we also include all hand-embroidered linen pillow cases at the same reduction 25%

Shamrock Napkins Were $5, Dozen $3
—fifty dozen to go at this radical reduction—the genuine Shamrock brand, sold nowhere else in Los Angeles.

$1.25 Bleached Damask $1 the Yard.
—fifteen different patterns of extra heavy, every thread pure linen, damask, full bleached; formerly $1.25, yard $1.00

$2 Damask, $1.45 Yard
—ten patterns of heavy double damask; Irish linen $1.45

Huck Towels $2.50 a Dozen
—a pure linen huck towel at the price of half-linen; extra heavy; hemmed ends; 100 dozen in the lot $2.50

Turkish Bath Towels, 25c
red, blue or white borders; double thread; hemmed ends, extra values at 35c, special, each 25c

$2.50 Pillow Cases, $2
—hand hemstitched pillow cases; were $2.50 pair $2.00

$9 Scalloped Napkins, $6
—six new round patterns of scalloped lunch napkins, dozen $6

$1.25 Scarfs, 65c
—extra wide, natural color lace scarfs; in this sale at, each 65c

(Linens; Rear South Aisle.)

Pretty Inexpensive Dresses for Street Wear

Becoming, simple and remarkably inexpensive dresses of percale, gingham, etc., in plaids, checks and stripes; long waist lines and long straight effects with belts; collars and cuffs of contrasting colors; some daintily embroidered by hand; priced from .....$1.75 to $2.50

Linen Dresses—in dark blue, pink or white; long lines with belts; $3.25; other styles with hand embroidery, up to $8.50

Ratine and Other Dresses—in ginghams, crepes and other stylish materials and fashions..$3.50 to $12

Little Miss Muffet Dresses—white with colored skirts, attached by large buttons.....$2.50 to $5.50

(Children's Wear; Second Floor.)

Matting Cases Are Reduced

These light weight cases are much in demand among travelers, and those who shop in considerable quantity; note these prices on thoroughly good grades:

Matting Cases
—22 and 24-inch sizes; were $2 and $2.25 .....$1.50

Real Reed Cases
—"handy bags;" cloth lined; 11-in., 85c; 13-in., $1; 15-in.,$1.35
—suit case style, with double steel frame, leather corners and handles; fancy lining, with straps inside; 12-in., $1.25; 14-in., $1.50; 16-in., $1.75; 18-in. ..$2.00

Guaranteed Luncheon Cases
—suitable, too, for books or shopping cases; cloth lined, 40c to 85c

Suit Cases
—of highest grade matting; the lightest case made; 12-in., 85c; 14-in., $1; 16-in. $1.25

Extra Good Cases
—of best matting; bound with leatherette; leather corners and handle; cloth lining; tapes inside; 14-in., $2.50; 16-in., $2.75; 18-in., $3; 20-in., $3.25; 22-in. $3.50

(Leather Goods; Main Floor.)

Perfect Gloves At Sale Prices

Two-clasp black, white or tan **kid gloves**; were $1.50—**$1.15.**

16-button white **glace kid gloves**; were $3; now **$2.25**; the $3.50 qualities, in white and black, pique, now **$3**; 20-button white gloves, were $4, now $3; were $4.25, now **$3.25**; 24-button gloves, were $5, now **$4.**

—One hand will be fitted at time of purchase.

(Gloves; Main Floor.)

First-Class Rugs and Draperies Are the Only Ones Safe to Buy

Surely no disappointment can be keener than that of the housewife who has expended a considerable sum upon rugs and draperies, only to have them get shabby within a short time! Seemingly low prices should be no inducement for buying inferior qualities in these last-a-lifetime articles. We carry only one grade—the best!

Whittall Anglo-Persian Rugs
9x12-foot size at $60
—others smaller and larger, in proportion.

Summer Rugs
—for beach and mountain homes—Deltox Rugs are cool, sanitary, inexpensive—
18x36, 50c; 27x54, 75c; 36x72, $1.75; 4.6x7.6, $3.50; 6x9, $5; 8x10, $6.50; 9x12, $8.00.

Inlaid Linoleum, 89c
—solid colors that go through to the back; brown, blue and green; tile and wood floor effects; formerly $1.25, special 89c

Cretonnes, 35c
—one lot of beautiful designs and colors; 20 different patterns, 36 inches wide; 40c, 50c and 65c grades, yard 35c

Lace Curtains at Half
—all odd pairs at half, or near.

Door Panels, 25c
—white and ecru,; with motif in center were 50c 25c

Bamboo Porch Shades
—in green; ¼-inch slats, special for this week—6x8,$1.15; 8x8, $1.65; 10x8, $2.00.

Bissell's Carpet Sweepers
—the original satisfactory carpet sweeper; priced, according to style and finish, at ..... $2.50 to $5.75

Vacuum Carpet Sweepers
—don't buy one without seeing a demonstration of the Magic—it does all the work of large machines; costs about half as much; sweeper alone, $38; complete with all attachments, $48.50.

(Rugs; Draperies; 3d Floor.)

Colored RATINES Reduced

44-inch colored ratine suitings, both plain and stripes or plaids—a wonderfully good assortment of these popular materials—

Were $1.00, special, yard ..... .75c
Were $1.50, special, yard 95c
Were $2.00, special, yard $1.25
Were $2.50, special, yard $1.75

(Wash Goods; Rear South Aisle.)

Coats for Street Wear—A Special Sale

There is not a coat style that you have admired this spring missing from this assortment—we bought largely of separate coats, anticipating the unusual demand for them. Consequently we can offer such values as these—

Balmacaan, ripple styles, and others, full and three-quarter lengths, with kimono and inset sleeves; tango, rose, green, Copen, navy, tan and plaids.

Wool Velours, wool plush, zibelines, cheviots, Bedfords, boucles, waffle cloths, eponges; were $13.50 to $47.50; now reduced one-quarter to one-third, or $11.75 to $35.

(Garments; Second Floor.)

Dolly Varden Taffetas — New

An advance showing of these beautifully dainty new Dolly Varden and pompadour designs in soft taffetas—they will find instant favor with women who appreciate the exquisite in silks; for Louis XIV and pannier gowns.

36-inch Jacquard taffetas, $2.50, in medium and light shades; satin backgrounds of white with Dolly Varden figures in various evening shades, $1.75 to $2; in street shades, $1.50. Conventional tiny set flower designs, in a full range of colors, 36 inches wide, $2; 42-inch Moire Grecque designs in evening shades, pompadour effects, $4.

(Silks; Broadway Annex.)

Phoenix Silk Hose They Are Guaranteed

—Probably we sell no more popular brand of silken hose over our counters than the Phoenix—for every pair is guaranteed; every pair is wonderfully fine, sheer and lustrous, and every pair wears so satisfactorily that one purchase almost invariably leads to many more.

A new shipment makes stocks complete as to size and color assortments—
In black .....75c, $1 and $1.50
In colors $1.00
Out sizes in black....$1 and $1.25
Out sizes in white $1.00

(Hosiery; Main Floor.)

215-229 South Broadway—224-228 South Hill Street.

Life's Gentler Side—Society, Music, Song and the Dance—The Theater

MOVEMENTS IN SOCIETY.

LOCAL society folk were well represented at the "Ball of All Nations, which took place Saturday evening in the Palace of Machinery on the exposition grounds, in San Francisco. A number who went north for the event returned yesterday, while others will arrive this evening. The sight was wonderful—the dancing floor was 750 feet long and 100 feet wide and the dancers wore the most wonderful costumes. Tiers of boxes, a half-mile long, were arranged about the floor, and these were decorated with the colors of various nations, in the costumes of which the occupants were attired. About the walls arranged in panels were the mural decorations just completed by the world-famous painters, Edward Simmons, Robert Reid, Charles Halloway, Childe Hassam, Milton H. Bancroft, William de Leftwich Dodge, Frank Vincent du Mond and Frederick Melville du Mond. Mr. and Mrs. John D. Spreckels, Jr., of San Francisco and San Diego, went north in their private car, having as guests from this city Mr. and Mrs. Walter Perry Story, Mr. and Mrs. W. W. Mines and Miss Annie Andrews.

Prominent Visitors.

Among prominent visitors in this city are Mr. and Mrs. Chester William Judson, who have just concluded an extended wedding trip through Europe. Mrs. Judson will be remembered as Miss Evangeline Gray, and during the fortnight's visit in this city they will be entertained at the home of Judge and Mrs. Wheaton A. Gray of Kingsley drive.

To Return.

Mrs. Gustave Knecht and her small son, Gustave, Jr., who have been spending the past two months with Mrs. Knecht's parents, Mr. and Mrs. S. K. Lindley, of Menlo avenue, will be joined this week by Mr. Knecht, who has been away on business. Sunday, Mr. and Mrs. Knecht will return to their home in San Francisco, where they will remain a week before returning for their young son, who will rule the S. K. Lindley household during their absence.

In Spokane, Wash.

Mrs. Valentine Peyton, with her daughter, Miss Marybelle, is visiting in Spokane, Wash.

To Return.

Miss Virginia Walsh of Harvard boulevard, who has been enjoying a pleasant sojourn in San Francisco, will return next week.

For the Summer.

Mr. and Mrs. Sidney I. Wailes of No. 1868 West Adams street, accompanied by their charming little daughter, Eleanor, will leave Saturday for Santa Monica, where they will spend the summer.

Home Again.

Mr. and Mrs. Frederick Hastings Rindge have returned from a brief stay at the Glenwood Mission Inn at Riverside. The trip was made by motor.

To Receive.

Mrs. J. Lockwood Harrington of No. 914 South Alvarado street, assisted by Mrs. G. Alexander Bobrick, Mrs. Turner E. Westherbolt and Mrs. Jacob Hanst, will preside at an informal tea party Friday afternoon.

Sorority Tea.

A sorority tea of much interest to the younger set was given recently at the home of Mrs. Shirley Ward of No. 2130 West Twenty-first street, by members of the Phi Delta Chi and Delta Iota Chi, Zeta Beta Psi and Lambda Thi Phi sororities. Mrs. Ward was assisted in receiving by Miss Lucile Phillips, Miss Bernice Carr, Miss Adelaide Duque and Miss Mary McMillan. Assisting about the rooms were Miss Blanche McCrea, Miss Marion Hill, Miss Julie Vanderbeg, Miss Muriel Farish, Miss Margaret Cuzner, Miss Julia Hayward, Miss Rose Bacon, Miss Dorothea Whitnah, Miss Irene Howard, Miss Florence Johnston, Miss Katharine Ward and Miss Dorothy Williams. The home was aglow with spring blossoms and the young women in the receiving line carried long-stemmed Killarneys. The affair was the first annual tea given by the sororities.

In Kentucky.

Mrs. W. J. Chichester is visiting friends in Kentucky.

Recent Party.

Mrs. Elizabeth Lightall charmingly entertained forty wee folk with a May party at the home of Mr. and Mrs. Leonard Scheck of No. 201 West Thirty-sixth place. The little tots came in costume and little Helen Scheck was crowned queen of the May, while Stanley Parker was made king of the woods.

Anniversary Dinner.

Honoring the birthday anniversary of her husband, Mrs. E. R. A. Misemer of No. 5347 Loma Linda avenue entertained with a dinner party of twelve covers Saturday evening. An immense birthday cake, elaborately decorated with pink and white roses, turtle doves and lighted candles, served as a centerpiece for the table.

The Wieczorek Reception.

Mr. and Mrs. Max Wieczorek, prominent in artistic circles, will entertain their friends with a reception tea at the Kendis on Saturday afternoon from 3 to 6. About 150 invitations have been issued.

Foothill Club Luncheon.

Mrs. G. V. Bayley of No. 1834 Canyon drive entertained the members of the Hollywood Foothill Club at luncheon last Friday afternoon. Bouquets of roses of many different colors carried out a Dresden scheme in the decorations. A delectable luncheon was served at the card tables at 1 o'clock. The club prize went to Mrs. H. Racliff. Special club guests were Mrs. M. K. Urison of Los Angeles and Mrs. E. E. McKeever. Mrs. Bayley was assisted in the serving by Misses Margaret Wensel and Clemintine Racliff.

To Tour the Orient.

Under the direction of D. F. Robertson the following Angelenos will leave June 26 on a two-months' cruise to the Orient: Miss L. Harvey, Miss Anna Meyer, Mrs. E. Willis, Mr. and Mrs. A. T. Stewart, Miss Ella Lang, Miss Emma Meyer, Mrs. M. O. Ryan, Walter Scott and Andrew Moir. They will sail from San Francisco June 27, proceeding to Honolulu, Japan, China and the Philippines.

Theatres—Amusements—Entertainments

AUDITORIUM— 5th and Olive Streets
12 M. to 11 P. M. 6 DAYS A WEEK
Clunes
PRICES 10-20-30
Theater Beautiful
ALL THIS WEEK | SIX TIMES DAILY | SIX TIMES CAPACITY | D. W. GRIFFITH'S GREAT PRODUCTION OF
The World's Famous Song HOME SWEET HOME.
Picturing the life story of the author, John Howard Payne. Orchestra 20 pcs. Grand organ. Production. NEXT WEEK—Vitagraph's $100,000 "A MILLION BID."

BROADWAY, Between 6th and 7th— Phones: Home 10477 Main 977
Orpheum
Standard of Vaudeville
AMERICA'S FINEST THEATER ABSOLUTELY FIREPROOF
JOHN & EMMA RAY
"On the Rio Grande."
MARVELOUS MANCHURIANS, Bryand Cheerbert's company. CHAS. NEVINS and ADA GORDON, "The Typewriter and the Type." KARTELLI, On a Wire. BILL PRUITT, Cowboy Caruso. CLARA INGE, Eccentric Comedienne. H. M. HAZELL CO., "An Elopement."
Last week here, OLGA NETHERSOLE in "Sapho."
Hearst-Selig World News Views. Symphony Orchestra Concerts 2 and 8 p.m. Every Night at 8, 10-35-50-75c; Boxes $1. Matinee at 2 DAILY, 10-25-50c; Boxes 75c. Saturday and Sunday Matinees, Night Prices.

PANTAGES Broadway Vaudeville—10c, 20c, 30c
Matinee Daily, 2:30—Nights, 7:10 and 9:00
ADGIE and Her LIONS
MILTON & DOLLY NOBLES
Howard Bros.—Flying Banjos—Operatic Review
Phil LaToska—Arthur Rigby—Richards & Montrose

TALLY'S BROADWAY THEATER— 833 S. Bdwy.
SEVEN SHOWS DAILY. REGULAR PRICES. THIS WEEK ONLY SPECIAL MUSIC BY PIPE ORGAN AND ORCHESTRA
DUSTIN FARNUM MOTION PICTURES —IN—
THE SQUAW MAN
DUSTIN FARNUM WILL APPEAR IN PERSON TONIGHT.

MAIN STREET, Bet 3rd. and 4th— Matinees 2:00; Nights 6:30-8:45.
HIPPODROME EVERY SEAT And There Are 3000 10c
WALTER MONTAGUE'S GREAT PLAYLET
Twenty Minutes in Chinatown

EMPRESS THEATER— SPRING STREET, NEAR FOURTH. SULLIVAN & CONSIDINE VAUDEVILLE.
AN ALL-STAR BILL—EVERY ONE A HEADLINER.
THE MOST ASTOUNDING AGGREGATION OF CHINESE ATHLETES EVER PRESENTED IN AMERICAN VAUDEVILLE.
The Royal Six Imperial Pekinese Company
See the Human Catapult Slide from the Gallery to the Stage Hanging by His Queue.
Six Other Big Features
Matinee Daily; All Seats 10 cents. TWO SHOWS NIGHTLY—10c, 20c and 30c.

HERT LEVEY'S REPUBLIC THEATER— MAIN, BETWEEN THIRD AND FOURTH. 10c ANY SEAT ANY TIME
BULGER'S GOATS
the funniest trained animal act in vaudeville today.
SEVEN OTHER GREAT ACTS.

LITTLE THEATER— FIGUEROA AND PICO STS. FRANK C. EGAN, MANAGER.
THE FAIRY FANTASY, "WAN O' THE WOODS."
By Florence Willard and Mary Payson. Staged under the personal direction of Mr. Egan. A Play for Children and Grown-Ups. Admission 50 cents. Order Seats Now. Phone 60271; Main 3367.

Midweek.

"MR. ALADDIN" AT MAJESTIC.

Orpheum Promises Flock of Headliners.

Splendid Holdovers at Both Stock Houses.

Next Week's Offerings in Variety and Films.

"Mr. Aladdin," a new comedy-drama of contemporaneous metropolitan life, will be made known for the first time at the Majestic Theater Sunday night. There will be only one matinee during the week's engagement—on Saturday.

"Mr. Aladdin" is by Thomas H. Ince and W. H. Clifford. They have seized upon the idea that it is much better for a young man to sow his crop of wild oats prior to his marriage rather than later, and in a story that is of unusual interest they have evolved a play that is abunding in strong situations and novel incidents. There is a generous-relieving comedy element in "Mr. Aladdin" with the result that the four acts are splendidly proportioned and balanced.

The management of "Mr. Aladdin" promises a production of uncommon magnitude and completeness. The interpreting company, which include such well-liked and capable players as Walter Edwards, Arthur L. Jarrett, Frank Burke, George Osborne, Walter Belasco, Reginald Barker, J. Barney Sherry, Florence Malone, Aileen Flaven, Mary Mersch, Fannie Midgley, Ramona Radclice, Elizabeth Burbridge, Rhea Gordon, Enid Markey, Virginia Philly and a dozen of others. Seats for the engagement of "Mr. Aladdin" will go on sale this morning at 9 o'clock at the Majestic Theater box-office.

Orpheum.

No fewer than five of the acts on the bill for the week beginning next Monday matinee at the Orpheum are headliners, and have been so billed every other place they have played. Not only will the funny Rays and the Marvelous Manchurians be held over, but with them will be David Bispham, the eminent baritone; Theodore Roberts and his company, in "The Sheriff of Shasta," and Alice Eis and Bert French, the dancers. Mr. Bispham is too well-known and recognized in the music world to need exploitation here; his securing for an Orpheum tour—his first in vaudeville—was a distinct triumph. He will be heard in songs and ballads, with Ward C. Lewis at the piano. Mr. Roberts brings again that Bret Harte play of California gold days that endeard him to every vaudeville devotee on his former visit.

Alice Eis and Bert French come as strangers here, but back in New York they are famed as the most daring and sensational of all the dancers of today. "Le Rouge et Noir" they call their dance, and it is likely to make even the most blase sit up in astonishment.

Hilda Thomas and Lou Hall are also promised, in "The Substitute," which is well-liked here. In addition to the Rays and the Manchurians as holdovers will remain Kartelli, on a wire—a miracle of balance—and H. M. Zazell and company.

Mason.

"The Missouri Girl," the bucolic drama now running at the Mason, is to stay there only this week out. A week of darkness follows and then Los Angeles well get Robert Hilliard in "The Argyle Case." For the balance of this week, if one enjoys a good laugh at unconscious and unintended humor, and can stand a rural melodrama, see "The Missouri Girl." Under given conditions it is well worth while.

Burbank.

Proving to be the best production the Burbank has presented this year, and meeting with instant approval from its first great audience, and receiving the unstinted praise of every dramatic critic in Los Angeles, "Stop Thief," the perfect dramatic farce at the Burbank, is destined for a run, according to the demand at the box office, which is of tremendous proportions.

Selma Paley, Forrest Stanley, Walter Catlett and Grace Travers are proving immensely popular in this great production.

Selma Paley as Nell Jones, and Forrest Stanley as Jack Doogan, the clever crooks of the play, set the situations so cleverly that the farce proceeds at a laugh-a-minute rate.

"Stop Thief" will start the second week of its run at the Burbank beginning with next Sunday's matinee.

Morosco.

Rock and Fulton, with the big Gaiety production of "The Echo," at the Morosco Theater, are enjoying unusual success during the second week of this big music and laugh show, and "The Echo" is probably scheduled for a run of some length, according to the demand for seats.

"The Candy Shop," "The Merry Gambol," "The Girl Behind the Counter" and other big successes of the Gaiety company have proven highly entertaining, but "The Echo" seems to be enjoying greater popularity than any of them.

William Rock with his wonderful dance and song numbers, and his droll humor in the role of the bellboy; Maude Fulton, who appears to the best advantage of her western visit in this play; the irrepressible Kitty Doner in her amazing microbe dance; Frances White, Henry Santly, Oscar Ragland, Alf Goulding, Mary Ambrose and the big and beautiful beauty and dancing chorus of "The Echo" have taken such a hold upon the Los Angeles public that there is every indication that they will be with us for some time.

Empress.

Beginning Monday afternoon with the usual matinee, Dean Worley, manager of the Empress, has secured for his headline attraction what is said to be one of the funniest and cleverest acts of its kind at present appearing in vaudeville, entitled "The Animal Stuffer," with Dick Bernard and an excellent company of artists. Second on the new bill will be the boy Hercules, Orville Stamm, who, by the way, is a local boy, having made his first appearance on the stage in this city at the Orpheum. Third on the bill is the Four Quaint Q's, rollicking roysters from dear London. Smart monologists, Frank Thornton and Deborah Corlow, in "A Vacation Episode;" cycling comicalities by Will Morris, the bum on the bike, while the new first-run Fred Mace comedy, produced by the Fred Mace Feature Film Company, will complete the new bill.

Pantages.

With Harry Bulger as the headliner next week, Pantages patrons may expect one of the big comedy shows of the year. Bulger has tired of the musical comedy game, and is back with his old friends, the vaudevillians. Bulger, with Matthews as a side partner, made his reputation in the variety theaters, and now that musical comedy seems to have struck the toboggan, he is back where the real money comes from.

The second big event of the next Pantages show will be Jessie Sherley in a vaudeville version of "Under Two Flags," specially written for her use on her Pantages tour. Vera Berlinger, violinist; Tom Moore and Stasia, singing and conversational comedy, and Bruce and Keane in "Cupid, M.D.," are also promised.

Meiklejohn and Miss Hazel Allen will supply the seventh number of the programme, and those who know these clever dancers will expect something out of the ordinary. Ever since Miss Allen danced her "Sea Nymph" dances for the Daniels banquet, she has been doing unusual things in the terpsichoreal line, and her first real vaudeville appearance promises to be marked by some new triumph of originality.

Hippodrome.

"The Tango Tea," one of Walter Montague's great sketches, presented by his own company, will be the headline attraction of next week's bill at the Hippodrome. It is said to be a satire on society, introducing into a sedate party a tough chorus girl, whom a gilded youth thinks he is going to marry. It is replete with good music, and will feature a pair of the best dancers from San Francisco.

Other acts on the new bill will be the Juggling Wagners, in a clever and novel divertisement; Carter and Dorsey, with a real comedy skit; Jessie Bell, a mighty pretty girl, and her company, in a really elaborate spectacle; Ida Lewis, in dances of all nations; the Columbia Comedy Quartette, funny fellows who can sing, and the Five Terry Troupe of athletes, together with the usual complement of three sets of motion pictures.

Republic.

Bulger's trained goats, which have been creating a havoc of laughter at Bert Levey's Republic Theater this week with their drama, "Circus Day in Squash Center," will give their headline position next week to De Reeme's educated horses. The horses are of the finest Arabian and Kentucky stock and have been almost humanized, so remarkable are their tricks.

The goats act has been one of comedy, while the horses act will be one of sensation. The horses do many daring and sensational tricks, and promise to draw just as large houses as the goats have. The inauguration of the "any seat-any time, seven acts for a dime" policy at the Republic has caused capacity houses to be a regular feature.

Other big acts on next week's bill include Sam Neusbaum, the famous Russian musician; La Don and Vietta, "Down East Rubes;" Van Hoffman and Van in a musical comedy turn; Lewis and Zoeller, piano act de luxe, and Casper and Clayton as "The Black and Tan." Pictures will complete the bill.

Woodley Theater.

An all-feature Mutual programme is announced for the balance of the week at the Woodley Theater, beginning today. That it will eclipse even the really extraordinary bill of the first half the week, is promised, and this means volumes for the Woodley, which has built up its enviable clientele through offering programmes that have been strong enough to draw people from all parts of the city and suburbs, to South Broadway.

The mammoth pipe organ, pioneer of this popular form of music in Los Angeles, with C. Percival Garratt at the keyboard, has had not a little to do with Woodley success.

Then, for next week, beginning Monday, a tremendously interesting feature is scheduled. It is "The Old Curiosity Shop" by Charles Dickens, with scenes and characters reproduced on the screen with a fidelity that is a direct challenge to all students of the famous English author.

This is the first of a remarkable series of feature films which Manager Woodley has secured.

Clune's Auditorium.

Here are the reasons why the beautiful new Auditorium Clune's Theater beautiful has been packed from pit to dome this week: "Home Sweet Home," a film drama with humor and pathos, is a great offering. It is the best of the art of the motion picture. When the stage put on the garments of commercialized ignorance, she forfeited to a considerable extent the patronage of the society that was once so generous to her. The moving picture has taken the place that the stage once held, and has made it more noble. The moving picture is the new art that has brought India to America and America to India; the sea to the land, and the land to the sea. It has brought to the world a universal understanding. It is the art that embraces literature, drama and painting, all in one; the art that, whether you will or no brings you the influence of education.

Clunes Broadway.

Clunes continues to be a favorite motion picture theater of Los Angeles for the simple reason that W. H. Clune has the facilities to reach out and get the best to be had. For instance, he is showing exclusively the pictures of the United States army which were made under the supervision of the War Department. These pictures answer whether the United States is ready or not and are very interesting. Of course there is new comedy and drama for the fans, but the interest is centered on this great war-time picture. The Selig service is new again, a change being made today.

Tally's.

Two big features are to be shown in motion pictures at Tally's Broadway theater next week, either one of them being a whole show in itself. "The Brute," the famous story and well-known play by Fredric Arnold Kummer, with Maleerm Williams in the leading role, will be the attraction presented by Daniel Frohman in four acts. The added attraction will be a three-part subject entitled "How Wild Animals Live," which is so far superio to other productions of its kind as to leave no comparison.

Miller's.

"Frederick the Great," another splendid historical feature of the life and important incidents in the career of this great king, is the headline offering at Miller's Ninth, Spring and Main-street theater for the balance of this week, starting today. This romantic drama has been condensed into two parts and every inch of it is forceful and thrilling. To insure accuracy in points of historical detail a special visit was made to "Sans Souci," the famous palace of Frederick.

A very beautiful romance has been adroitly woven in the main thread of the story and adds tremendously to the general effectiveness. A splendid cast headed by Mary Fuller, Barry O'Moore, Bliss Milford and Charles Ogle produced this masterpiece. The balance of the programme is of the usual first-run Miller standard of excellence.

Chamber Music Experts.

HOW FLONZALEYS ACQUIRED FAME.

EMINENT MUSICIANS HERE FOR RECITAL.

To Be Heard in Matinee Saturday and Not Again for Two Seasons. Gamut Club Entertains Visitors With Banquet and Elaborate Musical Programme.

BY HECTOR ALLIOT.

"Seven years ago," said Alfred Pochon, second violin of the Flonzaley Quartette, shortly after his arrival at the Alexandria, yesterday morning, "we agreed to play together according to a system. Having found it efficient, we have retained it without change to the present." Mr. Pochon, no more than his associates, would be labeled musician as far as outward appearances go. They all look more like cultured tourists and men of affairs; a refreshing type after meeting so many of the elder followers of the craft who, a generation ago, deemed it necessary to look eccentric in public as well as on the platform.

"The system," continued Mr. Pochon, "is simplicity itself; Adolfo Betti, first violin; Ugo Ara, viola; Iwan d'Archambeau, 'cello, and myself discovered that we had similar tastes for chamber music and the same ideals. At the beautiful home of Edward DeCoppet, founder of the quartette, we came together and made a gentlemen's agreement. Since we had met at the lovely villa nestling high on the hills of Cherbres, we christened our new organization Flonzaley, the name of the place where we first played together, the home of our patron. Then we decided that we would give our autumns and winters to public performances, our summers to practice and increase of repertoire.

"Giving our undivided attention to chamber music, limiting ourselves to individual improvement and ensemble work, we decided it unwise to deviate from our path. We always play as a unit, we have no pupils; any publicity accorded us is as members of the Flonzaley, and no picture of any member is given but only those of the quartette.

"In the early fall, we play in Europe about thirty concerts, and in America close to 100. In the early summer Betti and Ara, who are Italians, go to their native country and visit their parent and friends, D'Archambeau goes to Belgium on a like errand and I return to my home at Tronchet, near Lausanne, in Switzerland, by easy stages, via Paris.

"Later we all meet at the home of my parents, where we have a vine-clad chalet, just below the crumbling ruins of Gourse, overlooking Lake Geneva.

"In this picturesque retreat, the quartette works all summer long, far away from the cities and railways, surrounded by wonderful scenery and looking down on the lake and valley 4000 feet below.

"In the morning we practice separately, at 11 we play together, the same plan is followed in the afternoon. On Fridays we have a formal rehearsal for friends, on Saturdays we go to Flonzaley and hold at the villa of Mr. DeCoppet the Sunday afternoon concerts, through which we were first known."

The secret of the success of the organization, now recognized as one of the two most celebrated quartettes in the world, was given as simply and naturally as any business man would explain a new improved method of manufacture.

What seemed to impress the musicians the most was that two years ago they played in Fresno in a church before a limited audience, and that day before yesterday the largest auditorium was hardly large enough to contain the audience in the same town.

"Chamber music," said D'Archambeau, "is not amusing, to be frank, and if instead of being an interested performer I had been a member of the audience I would have forgotten the Flonzaleys and run to see Buffalo Bill, who was in town. But the people, nearly a thousand, came to us instead, and this has been our experience throughout the West. It is an inspiration for us to find that universal desire in your communities, however small, to seek musical education and the willingness to come and hear us play."

The Flonzaleys left last night for San Diego; they will be heard in matinee here next Saturday.

The visiting musicians happened to be here for the Gamut Club dinner last evening and were the guests of honor.

L. E. Behymer acted as toastmaster, and introduced, in his own inimitable fashion, a host of new talent.

The principal entertainers at the musical banquet were Mme. Helen Thorner, a dramatic soprano of great power, from Indianapolis; Miss Lucy M. Van de Mark, also a dramatic soprano of eminent talent; little warbler Margaret McKee, Mme. Florence C. Aschenfelter, May Orcott Brooke, pianist; Alfreda Verweort of Redpath bureau, Miss Wilcox, interpreter; Grace Noe, dramatic artist, and others who were called upon unexpectedly, like Mrs. Hume, chairman of music from Eagle Rock.

Sigmund Beal of the Los Angeles Symphony, Carlo Marchetti, Jessie McDonald Patterson, Fay Compton Crow, the Orpheus double octette, the Euterpean quartette, W. J. Burns, Mamie Painter and Prof. Scovil continued to retain the attention of the members until the late hour of the departure of the Flonzaleys, who declared themselves delighted with the rapid fireworks of talent of all sorts gathered together to do them honor.

FORM CIVIC CENTER.

To organize a civic center a meeting will be held tonight at the Twentieth-street school. The speaking will be led by C. C. Kelso of the Los Angeles High School. George Ringo, for the affirmative, and B. F. Pearson, for the negative, will debate the power-bond question. A programme of music will be given.

In Review.

ORIENTAL ACROBATS ARE BIG HIT AT THE EMPRESS

THE Royal Imperial Pekinese, six oriental acrobats, athletes and necromancers of astonishing prowess and finesse, hold forth at the Empress Theater this week, presenting an act that is far above anything else on the programme. The Pekinese are a tremendously big headliner.

They seem to be of all ages and sizes, from a man of mature age and build to a little maid of 6, only a few feet in height—and all have the good-natured oriental smile, "the smile that is childlike and bland," according to the observation of Bret Harte. All wear silken robes of silken splendor in color and design—robes that a mandarin might look at with envy, exactly as they are wished for by the ladies in the audience.

The stunts of the Pekinese—if one may be permitted to use such a vulgar word in regard to such graceful artistry—are numerous, intricate, difficult and of that peculiar oriental originality which it seems impossible for the occidental either to imitate or emulate. Perhaps we haven't the patience to learn how. The grand coup of the performance is [illegible] raising, for one of the men [illegible] a wire from the gallery to the [illegible] suspended by his queue. [illegible] title is the "human [illegible]

No one on the programme [illegible] skillful performers from [illegible] very far out of mediocrity, [illegible] though they all try hard—[illegible] get there.

The show is opened by the Link brothers, quick comedy bats. The Links are followed by Ward Marshall, a young man who talks with chalk; that is, he talks rapidly in the limelight, but with pretty girls in the audience ending with the father of the try.

Stella Maye and Margie [illegible] good-looking girls, sing [illegible] josh the orchestra, [illegible] lively and original rendition of "Mysterious Rag." John [illegible] Violet Carlton present a [illegible] fair, song and the rough-and-tumble "The Hoodoo," the main point of jokes being that everybody touches or looks at broken [illegible] down. Frank Mullane [illegible] pleasing baritone of considerable lightness, and tells stories [illegible] and Irish humor.

THE TREND TO THE CITY.

A Movement From Urban Districts in Canada That Is Causing Considerable Concern.

[Pittsburgh Gazette Times:] The depletion of population in rural Canada before it really began to be adequately settled at all has been giving a good deal of concern, to which point has been added during the past week by the definite declaration of Bion J. Arnold of Chicago that an industrial center like Toronto would achieve a population of 700,000 within the next eight years, largely as a result of the trend of people away from the land into the cities.

While this trend has caused political, social and religious difficulties wherever it has manifested itself, it has struck Canada at a much more critical period of its development than it did the United States. Thus, in 1800, when the population of the United States was 5,000,000, practically the same as Canada 100 years later, there were only six cities with more than 8000 population. Today Canada, with a total population of 8,000,000, has two cities of half a million each, half a dozen with 100,000 each, and upward of fifty with, more than 8000 each. Even on the prairies this city-building tendency is in full swing. In the new province of Manitoba, there are already nine farm-houses unoccupied because the former owners have sold out to neighbors and moved away to industrial centers. In one district, out of twenty-two houses recently occupied by owners, only eight are now so occupied. The others are either used by tenants or hired men, or are vacant.

By contrast it was not until 1870 that in the United States the great trek from the country to the cities got under way. Today, Canada, with 8,000,000 people, faces the industrial conditions confronting the United States when her population was 70,000,000. In five provinces, including Ontario, New Brunswick and Nova Scotia, rural population is actually decreasing.

Working on the [illegible]

[Cleveland Plain Dealer:] [illegible] tried in Cleveland not long [illegible] persistent lawyer, who had [illegible] ing to establish a witness's [illegible] connection with an affidavit [illegible] was at last elated by the [illegible] mission that he had worked [illegible] railway.

"Ah!" said the satisfied [illegible] "you say you have worked [illegible] & N.?"

"Yes, sir."

"For how long a period?"

"Off and on for seven years [illegible] since I have lived at [illegible] their line."

"Ah! You say you were [illegible] ployed by the L. & N. for seven [illegible] and on,"

"No, sir, I did not say [illegible] employed by the road; I [illegible] had worked on the road, [illegible] for that length of time."

"Do you wish to convey [illegible] sion that you have worked [illegible] L. & N. for seven years [illegible] ward?"

"Entirely without reward," [illegible] witness continued. "For seven [illegible] off and on, I have tried to [illegible] windows in the L. & N. name [illegible] once have I succeeded."

Power of a Tree Root.

[Farm and Fireside:] In [illegible] ing some nursery stock recently [illegible] time ago from a New York [illegible] C. A. Valcher of Southern [illegible] Hampshire discovered a root [illegible] ing through a stone.

The rootlet was part of the [illegible] system of a yearling peach tree [illegible] had grown directly through the [illegible] which was an inch thick where [illegible] trated.

The stone was otherwise [illegible] solid and free from holes of [illegible] kind. The rootlet was one-[illegible] an inch in diameter.

The only explanation of the [illegible] nomenon is the common belief [illegible] that all roots exude plant acids [illegible] have the power of dissolving [illegible] erals, and in this case the [illegible] the acid was unusually rapid.

Theatres—Amusements—Entertainments

HAMBURGER'S MAJESTIC THEATER
THIS WEEK ONLY—Popular $1.50 Matinees Tomorrow and [illegible]
The Colossus of Winter Garden Revues. Direct from 36 Weeks [illegible]
"The Passing Show of 1913"
With Original Company of 125 and 60 Girls—4 Big Scenes—36 Musical [illegible]
PRICES—NIGHTS 50c to $2. ALL MATINEES 50c to $1.50. NOTE—Curtain [illegible] of performance the curtain will rise promptly at 8 p.m. Matinee at 2 p.m.
COMMENCING NEXT SUNDAY NIGHT—SATURDAY MATINEE [illegible]
SEATS ON SALE TODAY
C. O. BAUMAN presents the new comedy drama,
Mr. Aladdin
By Thomas H. Ince and W. H. Clifford.
Nights, $1.50, $1.00, 75c and 50c. Saturday Matinee BEST SEATS [illegible]

MOROSCO THEATER— Broadway Between Seventh & [illegible] Matinees Today, Saturday [illegible]
SECOND RECORD-SMASHING WEEK OF THIS BIG MUSICAL [illegible]
SEATS SELLING FAST.
THE GAIETY THEATER COMPANY PRESENTS
William Rock AND Maude Fulton
with Alf Goulding, Oscar Ragland, Kitty Doner, Fred Santley, Mary Ambrose, Frances White, Bessie Franklin and a Broadway beauty chorus of sixty in their latest music and fun hit.
REGULAR MOROSCO PRICES—Nights and Saturday Matinee: 25c, 50c, 75c. MATINEES Today and Sunday: 25c, 50c and 75c.

MOROSCO'S BURBANK THEATER— [illegible]
FIRST TIME IN THE WEST AT POPULAR BURBANK [illegible]
The Burbank Company Presents the Famous Melodramatic [illegible]
"STOP THIEF"
In Three Acts by Carlyle Moore
With the Entire Cast of the Burbank Company.
REGULAR BURBANK PRICES: Nights 25c, 50c and 75c. Matinee [illegible]

MASON OPERA HOUSE—
Tonight—Matinee Saturday
"THE MISSOURI GIRL"
THE BIG FUN SHOW. POPULAR PRICES. 25c TO $1. MATINEES [illegible]
Seat Sale Today
ROBT. HILLIARD IN "The Argyle Case"
Nights and Saturday Matinee, 50c to $2. Wednesday Matinee [illegible]

MILLER'S THEATER— JUNCTION NINTH, MAIN [illegible]
Now showing. A Feature First Run Program, Including "Frederick the Great" A Thrilling [illegible] two parts.

CLUNE'S BROADWAY— Exclusive
Made with co-operation and supervision of U. S. War Department
New Dramas Uncle Sam's Great Army in Readiness
Hearst-Selig news service all week. Now serving new on[illegible]

CLUNE'S BROADWAY— Serial De[illegible]
Selig's Wild Animal Picture Thrills in the "Warner Hunt" [illegible]
"THE ADVENTURES OF KATHLYN"
Hearst-Selig News Service All Week—Later Exclusive Pictures [illegible]

WOODLEY THEATER—838 Bdwy. Bet. Stat[illegible]
DRAMATIC FEATURE IN THE MOONLIGHT
THE LATEST KEYSTONE COMEDY AND OTHER FEATURES
UNEQUALED MUSIC ON THE MAMMOTH PIPE ORGAN BY MR. [illegible]

A GOOD SEAT ON AN OSTRICH [illegible]
Come to the Cawston Ostrich Farm, South Pasadena any day at 2 p. m. and enjoy a ride on a huge ostrich. Great sport. South Pasadena cars on Main Street. Round trip ticket including admission to farm $1. On sale at P. E. Depot or at Cawston downtown store, 732 South Broadway.

IN THE FIELD OF SPORTS

The Los Angeles Times

XXXIII YEAR. THURSDAY MORNING, MAY 7, 1914. 4 PAGES. PART III.

—AGENTS
"GOLD-MEDAL"
FOLDING
CAMP
FURNITURE

...H. Dyas Co.

...TH ST. NEAR BROADWAY

MOTOR CAR DEALERS ASSOCIATION DIRECTORY

APPERSON JACKRABBIT and GRANT—Leon T. Shettler Co., 151 W. Pico. Main 7034, Home 10167.

BEARDSLEY ELECTRIC — Beardsley Electric Co., 1250-1260 W. 7th. Home phone 53018, Pac. Wil. 788.

BUICK — HOWARD AUTO CO., 1323 S. Flower St. Home 60009. Main 9040.

DETROIT ELECTRICS — California Electric Garage Co., 676 Alvarado St. Phones: 60309; Wilshire 857.

FRANKLIN AND R. & L. ELECTRICS—R. C. Hamlin, 1040-1044 S. Flower. M. 7877. Home 60249.

HOWARD SIX — PAIGE. Thomas Motor Car Company of California. 1058-60 South Flower St.

HUDSON — Harold L. Arnold, 1118 to 1128 S. Olive St. Sunset Bdwy. 678; Home A4734.

HUPMOBILE — MITCHELL—Greer-Robbins Co., Twelfth and Flower Sts. Bdwy. 5410, A1187.

KISSELKAR—Pacific KisselKar Branch, 1001 So. Olive St. Bdwy. 2963—10457.

LOZIER—WOODS ELECTRIC—Bekins-Speers Motor Co., Pico at Figueroa St. 60634; Bdwy. 90.

NATIONAL—Earle Y. Boothe, 1355 South Flower Street. Main 5347, 60593.

PREMIER—Premier Motor Car Co., 1127 South Olive St. Main 679, F2664.

REGAL—Big Four Automobile Co., 1047-1049 So. Olive St. Home F2533, Sunset Bdwy. 952.

STEARNS-KNIGHT, POPE HARTford, King. Wm. R. Ruess, Cor. 10th & Olive. Main 7278, 60173.

Franklin

51.2 MILES
On One Gallon of Gasoline.

This is the record made by Milwaukee in the National Economy Test run on May 1st. 34.8 miles was the record made in Los Angeles in a rain storm.

These records were made by the stock 6-30 Touring Car. Better investigate the Franklin.

R. C. Hamlin
1040-44 S. Flower St. Main 7877

Rauch & Lang Electrics

CONSID'ABLE talk's goin' on about thar not bein' enough money in cirkalation. The real trouble is, when it gets to some folks, it stops cirkalatin'.

Velvet Joe

Saved.

'DOC" WHITE IS RESCUER.

Clarence Smith Nearly Lost the Game.

After Fleharty Had Won It for Tigers.

Jake Geyer Is Hit Hard All of the Time.

[BY DIRECT WIRE—EXCLUSIVE DISPATCH.]

SAN FRANCISCO, May 6.—Young Clarence Smith took a game that was as good as cinched for Venice today and nearly lost it. When Fleharty left that a pinch hitter might go to bat, the score was 7 to 2 and a half-inning to go. Smith downed two before there was a run across the plate, but after that he walked three and allowed one hit, all of which added two to the score of Commuterville. He had the bases filled and was in that despairing situation when a home run would have tied the score.

As a matter of fact, no one on the Venice bench breathed easy until the reliable Doc White was shunted into action. His task was that of disposing of Rube Gardner, said Rube being killed off in the most graceful manner possible by means of three strikes.

That left the Venetians to the fore by a score of 7 to 4.

GEYER WALLOPED.

Jake Geyer, who performed for eight innings, was treated to a heavy bombardment at the hands of the southern delegation.

Aside from the slugging of the Tigers, the afternoon was featured by passports issued to Manager Art Devlin and later to Ness. Devlin tangled with Guthrie in the first inning when a balk was called, to which Devlin took exception. Later Ness was sent to the clubhouse.

The Tigers hit in every inning save the seventh. They opened their batteries in the third when they annexed two hits but without a run. In the fourth, Louis Litschi led off with a double to left and was batted around by Borton's clean-cut single.

MELOAN SCORES.

Meloan made the circuit in the fifth on his own hit to left, an infield out for Bayless and a rap to left by Litschi.

The sixth saw Carlisle make the circuit. He started with a walk, took second as Meloan whanged the ball against the fence, and was registered by Bayless, who poked his single through the pitcher to center.

That same inning saw the Oaks do the first of their scoring. With Quinlan down, Middleton beat out a grounder to second and advanced to third on a double by Zacher. Hetling popped to Leard but Gardner hit one at short that scored Quinlan.

The Tigers once more shot forward in the eighth, when two runners crossed the plate, while the Oaks, as before, had to rest content with one run scored on three hits.

After two Tigers had been doubled out in the ninth, an error for Cook, together with a balk and hits for Carlisle and Leard, brought in the last of their runs.

The Oakland scare was all with Smith. Cook, safe on a fumble by Leard, was forced by Guest. Mitze, batting for Geyer, walked, but in turn was forced at second by Quinlan. The latter stole second unimpeded and Middleton was walked, filling the bases. A sharp single between third and short for Zacher scored Guest and when Smith walked Murphy, Quinlan was forced home. That's where White took charge. All he did was to fan Gardner, but it was worth his salary.

The score:

VENICE.

	A.B.	R.	B.H.	P.O.	A.	E.
Carlisle, rf	5	1	2	1	0	0
Leard, 2b	6	0	2	2	4	0
Meloan, cf	6	2	4	3	0	0
Bayless, rf	6	1	2	2	0	0
Litschi, 3b	5	1	1	1	1	0
Borton, 1b	4	0	1	11	1	0
McArdle, ss	4	0	1	2	3	0
Bliss, lf	4	0	0	3	0	0
Fleharty, p	1	0	0	0	0	0
Hosp, xx	1	0	0	0	0	0
Smith, p	0	0	0	0	0	0
White, p	0	0	0	0	0	0
Totals	43	7	13	27	15	1

xx—Batted for Fleharty in ninth.

OAKLAND.

	A.B.	R.	B.H.	P.O.	A.	E.
Quinlan, lf	4	1	1	1	0	0
Middleton, rf	4	0	1	3	0	0
Zacher, cf	4	0	2	2	0	0
Hetling, 2b	2	0	0	1	2	0
Ness, 1b	3	0	0	8	0	0
Alexander, c	2	0	0	4	0	0
Cook, ss	3	0	0	0	2	0
Guest, 2b	4	1	1	1	4	0
Geyer, p	2	0	0	0	4	0
Gardner, 1lf	3	0	0	0	0	0
Taylor, x	1	0	0	0	0	0
Murphy, 2b	0	0	0	0	0	0
Mitze, xxx	0	0	0	0	0	0
Totals	34	4	5	27	15	2

x—Batted for Hetling in eighth.
xxx—Batted for Geyer in ninth.

SCORE BY INNINGS

	1	2	3	4	5	6	7	8	9	
Venice	0	0	0	0	1	2	0	3	0	7
Base hits	1	1	2	2	2	3	0	2	0	13
Oakland	0	0	0	0	0	1	0	3	0	4
Base hits	0	0	1	0	0	2	1	1	0	5

SUMMARY.

Two runs, 5 hits, 10 at bat, off Fleharty in 8 innings; 2 runs, 1 hit, 4 at bat, off Smith in 2-3; credit victory to Fleharty.

Two-base hits—Litschi, Zacher.

Stolen bases—Quinlan, Hetling.

Bases on balls—Of Fleharty, 2; off Geyer, 5; off Smith, 1.

Struck out—By Fleharty, 5; by Geyer, 4; by White, 1.

Hit by pitcher—Quinlan, Zacher, by Fleharty.

Double plays—Bayless to Borton; McArdle to Leard to Borton; Geyer to Cook to Gardner.

Balk—Geyer, 2.

Left on bases—Venice, 12; Oakland, 7.

Runs responsible for—Fleharty, 2; Geyer, 4.

Time of game—2h. 15m.

Umpires—Guthrie and Hayes.

Directing the battle.

McCredie, Nemesis of South's pennant hopes in the past, gets a trifle worried when Maggert smashes a home run in the ninth. His fears were groundless. Above is Roy Brashear, pinch hitter extraordinary for the Portland club, and Mac's chief lieutenant on the coaching line. The former Tiger has just urged Derrick along to the plate, stretching his fence drive in the eighth into a home run.

LOVE LOOKS GOOD.

"Slim" Love showed more stuff yesterday than he has at any time since joining the Angels. In the two innings which he worked he fanned two men, and allowed but one hit. Pretty fair for a man with a sore arm.

NEW TWIRLER BEATS CHICAGO.

[BY A. P. NIGHT WIRE.]

CHICAGO, May 6.—Cook of Ohio State University made his debut in "big-nine" baseball today, holding Chicago to one run, made in the seventh inning. Des Jardien was hit hard in the fourth and fifth, Ohio scoring six runs. The score:

Club—	R.	H.	E.
Chicago	1	3	3
Ohio State	6	6	2

Batteries—Des Jardien and Mann; Cook and Bricks.

MARTINONI ONCE BELONGED TO OAKS.

Elmer Martinoni, who is here with the Portland club, will be remembered as having played with Oakland under Wolverton. Martinoni pitched a good game up to the eighth inning yesterday, when he seemed to weaken slightly. At no time did he permit the Angels to score in bunches. He allowed but three earned runs.

PRINCETON WINS WITH TWO HITS.

[BY A. P. NIGHT WIRE.]

PRINCETON (N. J.) May 6.—Princeton defeated the University of Pittsburgh today, 3 to 2. The Tigers scored their runs on two errors, bases on balls, a sacrifice hit and a passed ball. The score:

Club—	R.	H.	E.
Pittsburgh	2	4	2
Princeton	3	2	5

Batteries—Langdon and Beattie; Wood and Kelleher.

Poor Angels.

SLAUGHTERED BY BEAVERS.

Portland Scores an Even Dozen Tallies.

Dillon Sends in Four Assorted Pitchers.

Home Runs by Maggert and Derrick.

BY HARRY A. WILLIAMS.

Walter McCredie is in again.

Proof of the presence here of that hardened old polluter of pennant hopes is to be found in the general trend things took at the ball yard yesterday, culminating after two hours of horror in a score of 12 to 5, unfavorable to the local club.

These Portland boys are the same old cut-ups.

They knocked the ball all over the place, thirteen times, to be exact, played horse with two of our pitchers, forced a third to throw his arm, out of place, and roamed around the yard at random for an even half-dozen stolen bases.

JACK RETURNS.

Very thoughtful of them not to run off with the park and franchise. The one bright spot in the performance was the return to life of Jack Ryan. Jack twirled the last inning, or just enough to show that his hand is out of splints and in good working order.

Of the four heavers exhibited by Dillon, Ryan alone showed anything calculated to make us swell up and become proud. Aye, me hearties, it was a fine day for murder and arson.

A blind man with a crutch could have batted .300 against Chech and Perritt, frequently two of our very best, while "Slim" Love was wild, and seemed not to have much faith in his support. For this he could not be blamed, the Angels tearing off three of their five errors behind him. "Slim" showed enough to cause us to hope for the future, providing he can keep his elbow in its socket.

USES BUSHER.

McCredie scorned to use his seasoned artillerists against us, depending solely upon Signor Martinoni, a young man of sorrowful mien, who wears spectacles when not working at his trade.

Martinoni, while a comparative stranger in these parts, looks considerable like a pitcher.

It is a sad tale, maties, and we will label the bad spots in rotation as we ramble briefly along to the bitter end.

Portland had three runs over almost before Billy Phyle had ceased dusting up the plate.

Chech inaugurated the unpleasantness by passing Speas, and Billy stole second right from under the nostrils of Page and Johnson, neither of these conscientious but misguided citizens troubling themselves to cover. Derrick drove to Chech, and Speas, who had started for third, was very much nailed. The illustrious Buddy Ryan idly watched a called third strike and retired in great disgust.

TWO SCORE.

Kores delivered Derrick and Rodgers with a line single over short, and pilfered the B bag. Our old pal, Ty Lober, walked. A mysterious person by the name of Davis then shoved a grounder between Johnson's ankle braces, counting Kores. Brooks fouled to Fisher.

Los Angeles kept up appearances by scoring one in the second half, Page's walk, Maggert's single and an out resulting in the same.

Chech got by the second without a scratch. In the same inning Brooks walked, sprinted around to third on Chech's hit to Ryan, and scored on Wolter's out.

Right after that the thing lost most of its resemblance to a ball game. With one out in the third, Ryan hit safely to left. A wild pitch placed him on second. Being of an unrighteous disposition, Buddy stole third. There was a spray of hits by Kores, Lober and Fisher, the latter being a double, and it became the sorrowful duty of the score keeper to ring the bell three times.

SLIM APPEARS.

It being deemed that Chech had suffered enough, it was decided to give "Slim" Love another tryout, starting with the fourth. "Slim" had much speed, fanning two of the four men to face him, meantime, pausing to strike Derrick a cruel blow on the spine. The slatty boy was given a big hand, our people always being glad to recognize a pitcher who can keep a visiting team away from the plate for a whole inning.

In the fifth, Page booted Kores's grounder, and in that way started much anguish. Lober sacrificed. Kores went to third on Brooks's low throw to get him off second. Davis walked and stole second. Brooks threw the ball to Love, but about that time "Slim" turned his back. Johnson ran in and grabbed the ball in time to hold Kores at third. Martinoni singled to center, counting Kores, and Davis reached the plate when Maggert foozled the drive. Incidentally, the Portland pitcher punched four of the visiting tallies over the plate. Speas retired the side with a grounder to Sawyer. Love quit the place. Later it was explained that he had thrown his arm out at the elbow. This seems to be a regular habit with "Slim."

Perritt took hold in the sixth. "Poll" smiled pleasantly and then hit Derrick. This was Derrick's second Red Cross pass. He scored on Page's error and a hit by Ryan.

MARTINONI AGAIN.

Finding Lober and Fisher on bases as a result of having hit the ball safely, Martinoni scored both men with a clean blow in the seventh. At this point a fuzzy double play deprived Portland of two more runs. Speas tripled to the scoreboard, sending Martinoni across the plate. He tried to rubberize it into a home run, and was relayed out at the plate by Johnson. After the ball had been thrown to various bases, it was announced that Martinoni also was out for neglecting to touch third.

In the eighth Derrick drove the

(Continued on Third Page.)

Temporarily.

NEGOTIATIONS WITH WELSH BROKEN OFF BY CHAMPION.

[BY DIRECT WIRE—EXCLUSIVE DISPATCH.]

SAN FRANCISCO, May 6.—With the ten-round bout against Charley White in Milwaukee in sight the latter part of the month, Champion Ritchie will drop negotiations looking toward a bout with Freddie Welsh, the English title holder, until such time as he is in the East and can take the matter up in person.

From Bob Vernon, who originally presented to Ritchie an offer of a big guarantee if he would consider a Welsh match in London, the San Francisco boy received the following message today:

NEW YORK, May 6.

"Willie Ritchie, San Francisco.

"You misunderstood my offer to you. My offer was for $25,000 for your services and your end of the moving pictures."

To this message, Ritchie intends to reply that since he is to meet White he will not be in a position to take the matter of a Welsh contest up for the present, but will consider it later.

"Personally," he said, "I figure that I should receive more for my end than what Vernon offered. In other words, I am quite sure that I will be able to secure a guarantee of $15,000 for a bout with Welsh either in California or possibly in Vancouver. I think that the moving pictures for my end are worth more than the $10,000, which would be left for them. There will be a lot of time to take that up in the East and in person."

Ritchie and his new manager, Henry Steffen, leave for the East by way of Glenwood Springs, Colo., Saturday.

No Money.

MANDOT-GRIFFITHS SCRAP CALLED OFF; NOBODY THERE

[BY DIRECT WIRE—EXCLUSIVE DISPATCH.]

RACINE (Wis.) May 6.—Boxing in Wisconsin received what will probably prove a fatal blow here tonight when the bout between Joe Mandot and Johnny Griffith was called off owing to the refusal of Promoter John Wagner to pay the money guaranteed the boys. Wagner's refusal to meet the guarantee was due to the fact that the house was $800 short of the amount needed for the promoter to break even.

Immediately after the semi-wind-up the announcer got into the ring and read a detail list of the receipts and expenditures, showing where Wagner stood to lose $800. The promoter, who three weeks ago made more than this amount, decided that he would rather quit the boxing game or take his chances of going before the commission than to see the profits of the other bouts go.

BALIENT SHUTS OUT LEHIGH.

[BY A. P. NIGHT WIRE.]

PHILADELPHIA, May 6.—Pennsylvania, through the good pitching of Balient, defeated Lehigh today, 3 to 0. The score:

Club—	R.	H.	E.
Lehigh	0	2	2
Pennsylvania	3	4	2

Batteries — Anderson and Lees; Balient and Koons.

STANDINGS AND RESULTS.

PACIFIC COAST LEAGUE.

Club—	Won.	Lost.	P.c.
Venice	21	12	.636
San Francisco	20	14	.588
Sacramento	16	16	.500
Portland	12	15	.444
Los Angeles	14	18	.438
Oakland	12	20	.375

Yesterday's Results.
Portland, 12; Los Angeles, 5.
Venice, 7; Oakland, 4.
Sacramento, 7; San Francisco, 2.

AMERICAN LEAGUE.

Club—	Won.	Lost.	P.c.
Detroit	14	6	.700
New York	8	6	.571
Philadelphia	8	6	.571
Washington	8	8	.500
St. Louis	9	9	.500
Chicago	9	11	.450
Boston	5	9	.357
Cleveland	5	13	.278

Yesterday's Results.
Detroit, 4; Chicago, 2.
Philadelphia, 7; Boston, 3.
St. Louis, 7; Cleveland, 1.
New York, 4; Washington, 0.

NATIONAL LEAGUE.

Club—	Won.	Lost.	P.c.
Pittsburgh	14	2	.875
Philadelphia	8	4	.667
Brooklyn	7	5	.583
New York	6	6	.500
Cincinnati	8	9	.471
St. Louis	7	12	.368
Chicago	6	12	.333
Boston	3	9	.250

Yesterday's Results.
Pittsburgh, 1; Chicago, 0.
Brooklyn, 5; New York, 3.
Cincinnati, 3; St. Louis, 0.

FEDERAD LEAGUE.

Club—	Won.	Lost.	P.c.
Baltimore	11	4	.733
St. Louis	11	7	.611
Brooklyn	7	6	.538
Indianapolis	8	8	.500
Chicago	10	10	.500
Buffalo	6	8	.429
Kansas City	6	8	.429
Pittsburgh	4	11	.267

Yesterday's Results.
Baltimore, 8; St. Louis, 7.
Chicago, 12; Buffalo, 4.
Pittsburgh, 10; Kansas City, 4.

Oh, Shucks!

NAUGHTY MEN DEFY WOMEN.

Ungallant Male Golfers Get in the Way.

Mrs. Guy Cochrane Defeated by Mrs. Griffiths.

Title Now Lies Between Four Fair Players.

BY ALMA WHITAKER.

Semi-finalists in today's match play for the women's invitation golf tournament at the San Gabriel Country Club are Mrs. Frank Griffith of the Los Angeles Country Club, who plays Mrs. J. V. Elliot of the Midwick, and Mrs. E. R. Williams, champion, who plays Miss Katherine Mellus, Los Angeles C.C.

Mrs. Frahk Griffith defeated Mrs. Guy Cochrane in the first round match play by 2 up and 1. Mrs. Griffith was playing one of those quiet, confident games that goes right along down the middle of the course, the sort of game that was also responsible for her winning the putting and approaching prize in the morning with a score of 7 for 3, approach shots. And besides, Mrs. Cochrane had all the glory of the day before.

Mrs. Elliot defeated Miss Marion Clark by 4 up and 2, and Mrs. E. R. Williams, who repeated her excellent medal score of 95 in a brilliant round, defeated Mrs. Fred Griffith, by 4 up and 2.

Miss Katherine Mellus played Mrs. Howe of Riverside and won by 4 up and 2. But Mrs. Howe could take much comfort from the fact that she squared the match at the ninth. Likewise that she made the second best score in the putting and approaching contest with 3.

But Miss Mellus was driving splendidly—far and away better than the majority of the men players, clearing all the arroyos and bunkers in Baconian style. So that it was fitting that she should also win the driving contest with an aggregate of 540 yards.

Miss Marion Clark was second in the driving contest with 480 and Mrs. Atkinson third, with 467.

THE SECOND FLIGHT.

In the second flight Miss Marjory Maddock, who is pretty enough to eat, defeated her captain, Mrs. C. A. Perley by 3 up.

Mrs. R. G. Field defeated Mrs. Bishop, and Mrs. Clark, whom we now learn is Spokane's champion golfer, defeated Mrs. Herbert Munn by 3 up and 2. Mrs. Munn has not quite recovered from the effects of that Maryland fire yet, wherein she lost everything she possessed, but the clothes she stood up in. But that doesn't alter the fact that Mrs. Clark is a very decided acquisition to golf in Southern California.

Mrs. Atkinson defeated Mrs. Byles by 5 up and 3. She will play Mrs. Clark today, and Mrs. Field plays Majory Maddock.

THE THIRD FLIGHT.

Miss Iris Lawton defeated Mrs. Joselyn of Riverside by 3 up and 2 in the third flight. Mrs. Joselyn is experiencing the fearsome anxieties of her first tournament away from home and although she got off a number of good drives, she was not showing us her best golf. Iris, on the other hand, was showing off quite considerably and we shall have to investigate her handicap for future occasions.

Mrs. Requa defeated Mrs. Parrott by 4 up and 3, and Miss Georgie McCall, who played on the course for the first time on Tuesday won from Mrs. Scales by 3 up and 2. Mrs. Hannan beat Mrs. Maddock by 4 up and 2. Mrs. Requa plays Iris Lawton today, and Mrs. Hannan plays Georgie McCall.

THE FOURTH FLIGHT.

Miss Alice Scott defeated Miss Cornell in the first round by a heavy margin, and Mrs. Eade won from Mrs. Lewes by 2 up. Miss Bacon also won her match from Mrs. Axtell with large figures. Today's matches are between Alice Scott and Mrs. Eade, Gwendoline Lawton and Miss Bacon.

MASCULINE INTRUSION.

But the most disconcerting episode of the day was the ungallant intrusion of some masculine players on the course, who actually defied all golfing etiquette by playing through the women players, to their consternation and chagrin. Of all games in the world golf is the most rigid as regards etiquette and a breach thereof is regarded as unthinkable.

Imagine, therefore, the mortification of the San Gabriel hostesses to have this thing happen during their invitation tournament. These men were playing some curious game remotely related to golf, which, on a less important occasion would doubtless have interested some of the crack women players from the Los Angeles, Midwick and Annandale clubs. As it was they were merely a trifle scornful and thanked their stars that this sort of man was non est at their home clubs.

A number of men were playing on the course, but not all were sinners, although the exclusive courtesy of the course for either sex is invariably accorded in tournaments. A foursome, which included Messrs. Harper, Bacon, Stephens and Atkinson, looked a little guilty when they appeared, but they had the grace to slink off quietly to No. 12 and keep out of sight.

But not so five other men, three of whom were Messrs. Wharton, Weller and Salyer, who particularly aroused the ladies' ire. The two whose names we did not know actually drove off in the middle of the tournament, and the other three drove clear into Mrs. Perley and her partner, after these had requested leave to go through. The whole episode was most unfortunate and the visiting golf women were decidedly amused at the various disabilities under which women players labor at San Gabriel. Irksome and discriminating rules appear against them constantly from time to time and they have borne it with sweet docility, all being nice, womanly women, anti-suffragettes to a hair, who were anxious to retain masculine respect. Now, however, these highly respected worms are about to turn, most of them being far and away better golfers than the amusing foozlers who have hitherto dominated the situation.

TODAY'S PROGRAMME.

Semi-final matches will be played this morning and the consolation handicap this afternoon. Play to commence at 9 a.m., and 1 p.m., respectively.

The finals are set for 9 a.m., Friday, and the mixed foursomes will occupy the afternoon.

The Jeffery at Bovard field.

Gilbert Woodill, the Jeffery salesmanager, watching U.S.C. gridiron candidates work out in spring practice yesterday afternoon. Woodill's brother is beside driver and in the tonneau, Jack De Aule, the well-known official and football critic.

Big.

U.S.C. HUSKIES TO HAVE STRONG AGGREGATION.

BY AL G. WADDELL.

A WAR strength squad was drilled in the fundamental principles of American football for two strenuous hours at Bovard Field yesterday afternoon. The call for volunteers brought out just twenty-five promising huskies and U.S.C.'s football prospects for the 1914 season are not at all gloomish.

There is enough material at the local university for a dozen elevens. Only a small percentage of the varsity possible, was on hand for the opening session of the spring practice season; but the stuff out in football make-up yesterday, was enough to make any coach feel sure of his job.

DE AULE ASSISTS.

Jack De Aule, the somewhat well-known pig skin official and critic, was on hand and ruined a suit of clothes and a pair of English shoes in the cause. De Aule went out with Gilbert Woodill, sales manager for the W. K. Cowan Company, in a Jeffery "Four" touring car to look 'em over. Tommy Davis, the U.S.C. captain, sighted the car and dragged De Aule out of the tonneau for a little coaching duty.

The Jeffery sales manager and his brother, remained on the scene with about 200 other spectators and when the practice was over, all hands agreed that a regular varsity eleven was due to wear the U.S.C. colors next fall.

Jerry Craig, the Rugby nut, who had sworn by all the shades never to attack the American game to his efforts, was there with the big punt act. Hollaway, the former Pomona quarter, was out in armor and young Marshall of Long Beach High time, showed up like a cherry in a Manhattan cocktail.

OTHER HUSKIES.

Oberg with his 190 on the side, Elmore, Bally with his previous gridiron experience, Ortley, Cookman and Slim Hanes, were among the glittering members of the party.

Clement did not show in a suit, but promised to be out tomorrow, when the next session is to be staged. Jimmy James, the promising end of back, who brings credentials from Ames Agricultural College, showed lots of life and the promise of a star man.

Capt. Davis played the intercollegiate brand in his prep school days and looks to be none the worse for the bit of Rugby he has undergone at the local college. When the men first turned out the captain called them together and shot a hot line of pep that sent them after the ball like a bunch of new office boys trying out for a job.

HARD TO HANDLE.

The Rugby men found it hard to handle the small ball for a time, but before the afternoon was over a great improvement in this department was shown.

The line of scrimmage was explained to the two elevens. The men were placed in the different positions and the duties of each post briefly explained to give the candidates a working knowledge of football. Some of the boys professed to know nothing of the game; but all showed a willingness to learn, and De Aule said after the workout, that he envied the man who would shape the eleven next fall.

Capt. Davis is going at the work in the only way to bring results. The game is being studied from the first chapters. How to hold the ball, how to catch punts and how to throw the forward pass are claiming a major portion of the players' efforts.

DROPPING ON IT.

A lesson in falling on the ball was included yesterday in the course of instruction. This was more difficult for the ex-ruggers than the kicking, passing and receiving. Some of the young men sacrificed large patches of hide in vain efforts. Diving for the ball seems to be an unknown art among Ruggers and it can't be learned in a day.

Friday afternoon the preliminary drill is to continue, but light scrimmage work is promised by the captain from the start. If the men do suffer a few bruises, there is a long vacation coming and there is so much to be learned that much cramming is to be done.

Copies of the latest rule books have been distributed among the men who are interested in the game and Capt. Davis has arranged for De Ault and one or two others to give a series of blackboard lectures on the game during the spring practice, which is to continue throughout the month of May.

M'CREDIE ON THE BENCH.

WALTER M'CREDIE, Portland manager, off the field is an interesting, mild-mannered gentleman; McCredie on the bench is a noisy, crabbing individual, with a line of talk that would bring a laugh out of the Indians that stand in front of cigar stores.

McCredie believes in telling a man what he thinks of him, and it is seldom that you find anyone better qualified to do that telling. Mac has a vocabulary that would cause a college professor to blush, both from shame and envy, for he mixes plenty of fire and brimstone in, surrounded with beautiful Shakesperean figures of speech.

Yesterday McCredie sent Martinoni, one of his young pitchers, in to stop the Angels. Martinoni looks like a diamond in the rough and has lots to learn, a fact that Mac discovered during the game.

After walking a couple of men and allowing several hits early in the game, Martinoni began going through an elaborate wind-up before each pitch, probably to kill time and rest up. Mack turned to Brown, another young pitcher, sitting on the bench, and howled:

"Get out there quick and warm up, Brownie. A busher is hard enough on a fellow's nerves when he is pitching good ball, but when they start walking every other man up, what good is he—— ——?" (blanks denoting much swearing.)

"Hurry up, Brownie. That fellow will drive me crazy with that wind-up and funny business in the box. Why in h—— don't he pitch and cut out that posing."

"Here comes that fellow Johnson. He has beat out two bunts already on this busher's fielding. Hey, Johnson, if you bunt and our pitcher gets hurt fielding the ball I will have you run out of the league," yelled Mac.

In one inning Fisher let a ball get away from him, and it rolled nearly to the stands. The Angel runner on third base failed to take advantage of his opportunity, for Martinoni stood glued in the box. After much yelling from the bench, the kid heaver tore up the path and put both feet on the plate, waiting for the ball.

"That's right, kid," howled Mac, "put both feet on it. One foot would cover the plate, but put both on it and make sure."

This is but a little of the comedy that he pulls off on the bench, and he has more pep in the Portland coop and on the field than any team in the league except Hap's Invincibles.

Although quick to criticise, and an artist at handing out tongue-lashings, he is also a manager that appreciates a good play, and gives a word of praise and encouragement where it is coming.

"That's hitting the old ball, Dutch. Nice playing, Bill. Good work, kid. You're getting better every day," are a few of McCredie's expressions.

This is a little thing that many managers often overlook, and it makes Mac popular with his men in spite of the fiery words he shoots their way in time of errors.

WHITTIER SMEARS THROOP OUTFIT.

Murder, riot, fire and flood broke loose at Whittier yesterday afternoon. When the dust had settled and the excited spectators pulled the contestants apart, Whittier College was found slaughtering the Throop College baseball team 33 to 8, and only taking seven innings to do it. The humane society of Whittier was rounded up and arrived upon the scene just as the umpire was herding the players on the field for the eighth inning and stopped the cruel proceedings.

The Poets made twenty-seven hits, stole twenty-one bases, gathered in a bunch of walks and took advantage of seven Throop errors for the total of thirty-three runs. Nothing like it has been seen in the West since the Frisco earthquake.

Score with slow music:

Club—	R.	H.	E.
Throop College	8	7	7
Whittier College	33	27	4

Batteries—Too numerous to mention.

Gone.

POLO PONIES SHIPPED EAST.

Walter Dupee Loans String for Games.

Coronado Poloist to See International.

Juan Fuentez in Charge of the Ponies.

[BY DIRECT WIRE—EXCLUSIVE DISPATCH.]

CORONADO, May 6.—A string of famous polo ponies from the Dupee stables, rated by many poloists as the finest polo ponies in the world, have been shipped East for the international games by Walter H. Dupee, millionaire poloist and polo pony fancier.

The splendid string of ponies is the finest ever sent out from the Dupee stables and is probably worth $75,000. The ponies are Anita, Ham-Tree, Straight Flush, Ribbons, Golden Girl, Colonel, Signor, Dash, Pantages, May Pole, Ben Roe, Pajorita and Fiesta.

NOT FOR SALE.

All are American-bred horses. The ponies will probably not be sold as Dupee sends them East merely through his sportsmanship to assist in winning the international cup for America. All of the ponies of the string with the exception of Pajorita, were ridden this season by the crack Coronado A team, which Dupee mounts. The team includes Perry Beadleston, Hugh Drury, Capt. Isaacs and Lord Innes-Kerr.

Anita, a wonderful polo pony, is the favorite with all players as the little mare can follow the ball so accurately that a novice could play polo mounted on her. The mare was purchased by Dupee about three years ago from Weiss brothers of Pasadena and trained at the Dupee ranch. Beadlestone and Malcolm Stephenson, both of whom are trying for a place on the international team, rode her here.

Ham-Tree, a speedy pony, which possesses the other qualities necessary in polo, is another very famous pony and was purchased from Pasadena by Dupee. All of the ponies of the string sent East are splendid polo ponies and about evenly matched. Fiesta, Ben Roe and Pantages were ridden by Lord Innes-Kerr the past season here in the games.

The ponies were sent in charge of Juan Fuentes, trainer of the Dupee horses, and their grooms. Dupee followed the ponies a few days later. The ponies have been at Lakewood, N. J., training and today were sent to Meadowbrook, where practice is now on.

The Dupee stables are the finest polo stables in the world and during the past polo season contained about forty-five trained ponies, while a number of green ponies were at the Dupee ranch at Santee.

FUENTEZ IN CHARGE.

It is well known to poloists that much more depends on the training than the breeding of a polo pony and Juan Fuentes is one of the most expert polo pony trainers living. Polo is a gentleman's game and the cost of the game and such details as trainers and so forth are never mentioned among the players, but nevertheless much of the success of the Coronado team and of the fame of the Dupee stables is due to Fuentes, who is also an expert polo player, as is Walter Dupee.

It is thought here by poloists that Malcolm Stephenson of the Meadowbrook Club, who played so splendidly here a year ago, will make the international team this year. While playing last year with the Coronado team against the famous Hawaiian team, Stephenson, playing back, had his right hand broken. It was quickly bound up for him and riding without mallet, he took the position of No. 1 and continued the game, carrying his team to victory. While here he rode Anita and Colonel. Beadleston also plays back or No. 3.

FED. HEAVER IS EXPELLED.

[BY A. P. NIGHT WIRE.]

NEW YORK, May 6.—David L. Fultz, president of the Baseball Players' Fraternity, tonight confirmed a rumor that Pitcher George H. ("Chief") Johnson, who jumped from organized baseball to the Federal League, had been expelled from the players' organization.

Johnson was under contract with the Cincinnati National League club and jumped to the Kansas City Federals.

Hearing on a motion to dissolve an injunction restraining Johnson from playing with any baseball organization will be held in Chicago on May 14. The Cincinnati club obtained this injunction.

BUD ANDERSON'S WAIL.

"VANCOUVER, Wash., April 29.,

"Sporting Editor, Los Angeles Times:

"I am rather late in the following, but I would like the privilege of answering Dick Donald's statements printed some time ago in your paper.

"Dick said I was a hasbeen and fighting $75 preliminaries in Oregon now. That's queer when you learn that they are not even fighting $75 top-liners in Oregon. My only fight since that disastrous affair with Leach Cross was in Raymond, Wash., a few weeks ago at which I cleared up $266 on a six-round, no-decision bout. Today I am accepting an offer from Vancouver, B. C., to fight Frank Barrieau there at 145, for 25 per cent. of an expected $10,000 house.

"I almost hate to hurt Dick's feelings by telling you this for I think his mouth will water considerably when he thinks of the fat plum he is losing.

"By the way, that $266 purse was the new hay barn. Haven't put up the barn as yet because I want that barn to be big enough to house my hay, chickens, horses, cows and other animals, including ducks—also maybe Dick Donald, if the brakemen will let him get this far.

"I have always observed a 'keep-my-mouth-shut' policy about my affairs and those of others, but Dick Donald has been knocking me so much of late I must answer.

"Here's how I met Dick.

"Several years ago I found a thin, young man hungry and penniless. I took him home, fed, clothed and bedded him. I let him live at my house for a few weeks. Then I helped him find a decent place to live.

"I bought him a new suit. I spent nearly $150 to have his teeth fixed. Take a look at his molars and know that I paid for the gold ones.

"When I began my climb towards the boxing limelight Dick came with me. I let him go with me to the fights in other cities because I liked him and thought he was square. Finally I told him to send messages for me and he gradually worked into the idea that he was my manager. I let him go under the illusion, but we never had a contract. Then I discovered Dick to be a knocker. He patted me verbally on the back when I was with him and with others he told different. He knocked my brother Freddie and my trainers. He was jealous of everybody. I decided to let him go and when I did, right after that Cross fight, he sobbingly informed me he was penniless. I was sorry for his wife and gave him $150. Now I am told he is broke again.

"Dick is a plain ordinary boob. He was on my farm and didn't even know why nature made roosters. Setting eggs and ordinary eggs were a mystery to him.

"I am in good trim now, working hard every day and feel lot more spry than right after that operation. Dick says I never did train right. I trained harder than ever for those Cross fights but the weight was too much for me. I was weak.

"And now begging your pardon for using up so much time and respectfully requesting that you give me as much a show in your columns as you did Dick, I will close, wishing you the greatest of success and good luck.

Yours very truly,
BUD ANDERSON,
Vancouver, Wash."

NOTES OF THE GAME.

BY CLYDE BRUCKMAN.

The Portland club swung into our midst in next to last place and with a reputation as a team that was skidding badly, but after watching them play horse with the Angels for an afternoon, it will have to be admitted that they have some ball club. Every man on the team is hitting the ball on the seam and running the bases in great style. Pitching has been the weakness of the Ducks so far, and with the addition of several heavers by purchase the far north squad will take on a dangerous aspect.

Two home runs inside the park is going some for one day's work. Maggert bounced a homer into the right field stands in the ninth, and this looks to be the only vulnerable spot for home-run sluggers at Washington Park. Derrick made a circuit run on a long hit that eluded Maggert and Ellis, going to the center-field fence.

In the midst of an afternoon of fumbles Bill Page pulled off a great play that redeems his misplays a little bit. Derrick smashed a liner between first and second which Page hooked with two fingers, throwing the ball as he caught it, for a close out at first.

Perritt wandered into the pitcher's box for a few innings' work, wearing a catcher's mit on his hand. Polly probably knew he had little on the ball, and was prepared to stop the cannon-ball drives that came his way with a sofa pillow.

Capt. Dillon was back on the bench in his street clothes, but the Angels lost just the same.

Gus Fisher made Brooks the goat of a clever stunt in the seventh. Gus was on second when Martinoni singled, sending him home. The ball beat him to the plate and Brooks walked out to tag Fisher as he came tearing down the base line, but he was out of luck. Gus jumped over the crouched Angel catcher and landed square on the plate, safe. It was the first time that play has been seen here for a long while.

Stolen bases were as common as chicken robberies in the South yesterday. The Portland boys looted six times, while the Angels got gay to the extent of four. Poor police work!

Maggert is coming back into his old-time hitting form with a zip that is making the pitchers sit up and take notice. In the last three games he has poled out a home run, one triple and four singles in twelve trips to the plate. Maggert is one of the most dangerous hitters in the minor leagues when he is right, and he has reached that stage now, which means a great improvement in the offensive power of the Angels.

Four pitchers could not stop the Ducks yesterday; can one do it today? Ryan and "Slim" Love looked the best of the quartette. Jack only pitched the last inning, but he showed enough to have the fans hoping that he will be back winning games again before the week is over. Love had a lot of good stuff, but three sloppy errors behind him and wild base running by the Beavers proved his undoing.

Speas nearly made a home run in the seventh, when he hit the ball to deep left center. Martinoni scored from first, but was called out for cutting third, while Speas was nailed at the plate. He could have made the circuit safely, but he ran out of wind at third and was forced to coast down the home stretch and out. Derrick dropped at the plate after his home run swat, showing that the Ducks don't take to this long-distance running, or else cigarettes had a hand in the game.

NINTH INNING RALLY WINS OUT.

[BY A. P. NIGHT WIRE.]

ANNAPOLIS (Md.) May 6.—Georgetown defeated Navy here today, 8 to 5. The visitors scored six runs in the ninth inning on a triple, a double and two singles. The score:

Club—	R.	H.	E.
Georgetown	8	8	0
Navy	5	9	4

Batteries—Lynch, Feinle and Kelly; Blodgett and Hicks.

Times Director
Of Automobiles and Accessor
Cartercar — AND I. H. C. TRUCKS — California Moline Plow Co. — 1330 S. Flower.
Don Lee — CADILLAC AGENCY — Twelfth and Main Streets — Main 8782.
Locomobile Co. of America
Marvelastic — "The Finish that Outwears the Car" — Cars Painted in 4 Days. All work guaranteed. — New Process Auto Painting Co. — Main 1893. 118 W. Pico St.
Metz — CARS delivered to Los Angeles. High grade Manchester Cars. Fully guaranteed, finish and equipment throughout. 4-Cyl. 25-H.P. model. Write for Catalog, or call at local office of Metz Co. 118 West Pico St. Phone Main 1888; Home 1888.
Moore — Gas and Distillate Tractor Manufactured by PACIFIC METAL PRODUCTS COMPANY. Main Office and Works, Torrance, Cal. Home 1888. Phone 88. Service Station 2672-80 Long St., Los Angeles. Home 81113. Exch 193. Factory Branch, San Francisco.
Moreland — DISTILLATE MOTOR TRUCKS — Manufactured in Los Angeles by Moreland Motor Truck Co., South Main and 37th Sts.
Pathfinder 40 — Main 3804 — Pathfinder Motor Car Co. — 1114-16 South Olive Street.
Savage Tires — Fresh Tires — Made in California — Los Angeles Branch — 1200 S. Olive.
White — GASOLINE CARS and TRUCKS — MAIN 8500 — PIONEER COMMERCIAL AUTO CO. — 1017-19 North Alameda Street.

Made to Fit All Over

Richmond Union Suits don't sag or bind or get "baggy." They're made to fit *all over*. The Richmond System of Scientific Measurements insures *form-fitting accuracy*.

Richmond CLOSED CROTCH UNION SUITS PATENTED OCTOBER 8TH 1912

This Label Is your Comfort-Insurance Policy

There's an *individual size* for *every man—based* on actual *measurements*. And the Richmond dealer can tell by the tape line the size that's made for *you*.

The *form-fitting* perfection of these garments, the fine materials, tailored finish and the patented closed-crotch feature give a combination of advantages found in no other underwear.

Made for hot weather comfort, from close combed cotton, hard twisted lisles and silk-like mercerized yarns.

LEVI STRAUSS & CO.
Distributors — San Francisco

-an Oasis!

The Facts.

TENER MAKES CHANGES IN THE PLAYING SCHEDU

[BY A. P. NIGHT WIRE.]

NEW YORK, May 6.—President John K. Tener of the National League today announced several changes in the playing schedule, including the assigning of dates for games postponed on account of weather conditions. The revision of the schedule moves forward the Cincinnati game at St. Louis scheduled for June 3 to May 8, and the St. Louis game at Cincinnati, scheduled for September 14 to June 3.

Open dates which have been utilized for the playing of postponed games are:

At Pittsburgh—June 4, St. Louis; September 15, Cincinnati.

At Cincinnati—June 24, Chicago; August 31, Chicago.

At Chicago—September 14, Pittsburgh.

The following contracts and releases are also approved:

Contracts—With Brooklyn, George F. Walsh; with Chicago, [illegible]

Releases—By Boston to (A. L.) George Burns, unconditionally, Harry [illegible] Chicago, to Birmingham; by Chicago, Charles Stewart; by Pittsburgh, Dayton (C. L.) Albert [illegible] Cincinnati to San Francisco; by Wayne Barham; by Pittsburgh, Denison (T. L.) J. C. [illegible] Philadelphia to Harrisburg; by William J. O'Neill.

YALE LANDS UPHILL [illegible]

[BY A. P. NIGHT WIRE.]

NEW HAVEN (Ct.) May 6.—Yale won a stubborn uphill game from Williams today, 5 to 4. It was the first time in six years that Yale has won from the visitors. The score:

Club—	
Yale	[illegible]
Williams	[illegible]

Batteries—[illegible] Hodge and Minick.

Mr. Wad May Be Responsible for What Happened Out at the Ball Park Yesterday!——By Gale.

His Hobby.

MAC MAKES SPECIALTY OF GREAT SHORTSTOPS.

Portland Leader Has Developed Many Top-Notch Men in That Position—Larry Pape Expected to Join Baxters Here—McCredie Also Purchases Catcher. Crabb Goes to Oakland—Maier Wires.

BY HARRY A. WILLIAMS.

JAMES McCREDIE, that old-time enemy of the California division of the Coast League, has a number of specialties.

One of these is winning pennants. But two has enough of these to make a rug carpet for the sitting-room floor.

As for this specialty, Walter would rather be well liked.

Walter is sending high-class pitchers to the big league after they have shown this circuit.

Mac is fond of the development of top-notch shortstops.

Mac probably is responsible for more excellent shortstoppers than any other single individual.

Some of those in whom he has been:

Jack Ass, 1905.
Al Brumley, 1905-6.
Ivy Johnson, 1907-8.
Bill Conroy, 1908.
Bert Olson, 1910.
Roy Peckinpaugh, 1911.
Ivy Bancroft, 1912.

Eddie Koree and Bobby Davis, last of these, with the exception of Olson of these, went to the big league; some of them made good, and some did not developed into real stars. Eddie Koree and Davis have not "arrived" yet, but the big brush may show them later.

* * *

Mac Sizes Up.

Olson went to the Chicago White Sox, Brumley was sold to Chicago and later traded to Boston, Johnson was retained until returned to Chicago in part payment for Johnny Mitchell.

Koree went to the New York Americans, having two extended trials with the Yanks before finally dropping back into the minors for keeps.

Davis, whom McCredie regards as the best natural of the lot, graduated to the Cleveland club. Olson was also sold to Cleveland at the close of the season, and quickly gained a berth in the Nap line-up as a regular.

Peckinpaugh also went to Cleveland after helping McCredie win another pennant in 1911. Brilliant performer that he was, Roger was unable to oust Lajoie, and later was sold to Frank Farrell's New York Americans. He is said to be highly respected by the fans.

Bancroft had salary or some other differences with McCredie last year and was sent to the Northern League. He is back with the Coast League, however, and is liable to be in the line-up at any time.

Sometimes, Kores was important to the Mackmen to play short. He was shifted to third, following an injury, and this enabled the veteran Bobby Davis to win a berth himself at short.

* * *

Mac Second.

Mac modestly admits that he has been successful in selecting shortstops, but at the same time he is filled with great candor that he knows how much when it comes to finding a satisfactory second baseman.

Of Rodgers he regards as the one "find" in his managerial career to date.

"I have one other good man in the bunch," said McCredie, "but he is not ready to return to the Coast, and I expect to leave me very much in the dark. Then I was fortunate to pick up Rodgers. Bill made the fans forget Breen. Rodgers is a wonderful player. He is better than half the basemen now in the big league.

"Pape here edged over Kores into the conversation, by saying Mac one better.

"Pape is not a better infielder in many today than Rodgers, barring a few stars like Collins, but around the .300 mark, without a weakness. How they let him out of the big show is a mystery.

* * *

Expect Pape Here.

"If all signs fail, the Portland infield will be further strengthened by the addition of Larry Pape, Red Sox hurler.

"Pape is the pitcher Venice tried to get from the Boston last season, only to have him be sold to Buffalo instead. Pape had trouble with his arm and refused to continue with Venice. He was sold to Portland, but failed to show up, and declined for reasons for not coming.

"The story in which Pape states that he was sold to the club this week, is not satisfied with his pitching so far as it goes, but admits that he must have some seasoned men to take part of the burden off Messrs. Higginbotham, West and Krause.

"Pape, if he shows his old-time form, should round out the staff satisfactorily."

McCredie also has a deal on for Reiger and Gardner of St. Paul, but has had so many men run out on him this season, and desert to the Federals, that he refuses to count them before they arrive.

* * *

"Discovered" Gardner.

McCredie formerly owned Gardner, digging him out of the "brush" in the northwest a few years ago. Mac appeared against Gardner in an exhibition game. He fanned McCredie, McHale and Lynch in a row. This made McCredie esteem him so greatly that he signed him. Later he was sent to the Portland Northwestern League club.

Perle Casey was instructed to retain him, but forgot about it and turned him over to Vancouver. That club sold him the following year for $5000.

Such is baseball.

* * *

Purchases Pirate Catcher.

McCredie yesterday announced that he had closed a deal with Pittsburgh for Catcher Brennigan. Mac admits, however, that he doesn't have a whole lot of faith in that player's willingness to report.

* * *

Oakland Gets Crabb.

Roy Crabb, Los Angeles pitcher, has been released to the Oakland club. Crabb pitched some good ball for the local club, but was unable to win. A change of pasture may change his luck.

* * *

Maier Gets "Recruits."

President Maier of the Tigers seems to be feeling right facetious. Wiring from Detroit, he says:

"Have picked up two recruits, Jack Tehan, Youngworth and myself are guarding them in the baggage car until we get to Atlanta. Ralph Hamlin intends driving Franklin car from Atlanta to Los Angeles. He will chain recruits in machine, and deliver them to Hooley. Buy two new suits, as they will report in overalls. Tell the Tigers to claw them all up. Best regards to everybody."

PUTTING CONTEST IS POSTPONED.

[SPECIAL CORRESPONDENCE.]

REDLANDS, May 6.—The approaching and putting contest for women at the Redlands Country Club scheduled for yesterday was postponed to a date not yet decided upon. The contest is for a cup, presented by Mrs. F. W. Harley. The contest for the Williams cup will end this week, it is anticipated, being now down to the finals. The semi-final match between Mrs. Lefferts and Mrs. Hubbard, played yesterday, resulted in a victory for the latter. Eleven holes were needed to decide it, however, Mrs. Hubbard winning by one up at the eleventh. The final round will be eighteen holes. There will be a one-day competition at the Country Club Saturday for a cup offered by E. A. McDonald, open to club members. The competition will be match play against par, the players being given a handicap of holes up on par. The par of the course by holes is 4, 4, 4, 4, 4, 4, 4, 5, 4, 3. The pairing for the Hicks trophy match play has resulted as follows: S. Williams vs. Morris Phillips; H. H. Garstin vs. S. R. Hotchkiss; A. E. Sterling vs. E. M. Cope; G. W. Clyde vs. E. A. McDonald; A. C. Cameron vs. C. J. Tripp; P. S. Molten vs. L. R. Gay, H. M. Paine, bye; W. M. Kerr vs. W. B. Power.

VAN COURT SAYS JIMMIE DIME IS MISTAKEN.

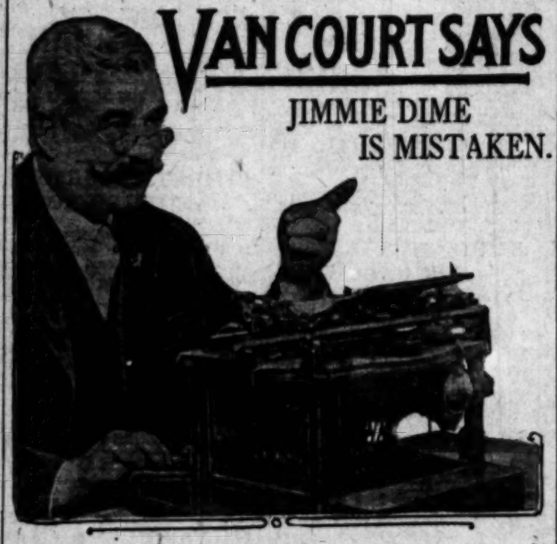

Kid Kenneth cut out his boxing yesterday and will do no more until he enters the ring with Tom McMahon on Friday night.

He and his trainers are both satisfied with his condition and will take no chances on hurting his hands. If the kid can beat Tom McMahon he will be in line for much better matches.

McMahon is working hard every day under the critical eyes of Jimmie Dime, and that clever manager and trainer is leaving nothing undone to round Tom into the best of condition.

He boxed or fought three rounds yesterday afternoon with Battling Brant and appeared in good condition.

Still it looks to me that he should have much more time. While there can be no complaint about his earnestness he still appears to be somewhat off on his wind, and his skin is covered with pimples. While the pimples may not effect his physical condition, there is a doubt that he is at his best, and as this is to be his first twenty-round contest with a tough fellow, he should have taken more time.

Jimmie Dime is confident that Tom will win, and he is a good judge of a man's condition and is in a better position than any man on the Coast to judge of these things in Tom.

Jimmie is perfectly frank in his judgment and does not care to mislead anyone about McMahon. "There is only one thing that I ever worry about in Tom, and that is, he is usually too anxious; in other words, he is too willing and game at times," he said.

"Still, I believe that as he holds a decision over Jess Willard, who is much heavier, taller and one of the hardest punchers in the game, he has a great chance to win."

* *

Johnny Coulon, the greatest little bantamweight boxer, and champion who ever held a title, is back in town, looking fine and dandy.

Judging from looks, he is as good as he ever was in his life, and from what he has to say about the coming match with Kid Williams, Mr. Sammy Harris, the irrepressible manager of Williams, will lose his meal ticket after the 19th of June.

Coulon visited Jack Doyle's yesterday afternoon and made arrangements with Jack to train at his famous training quarters.

Coulon was accompanied by his manager, Jack Weeks, who has been with him for the past twelve years, and his old-time chum, Dick Raleigh, who came out to the Coast especially to be with the little champion, and witness the fight.

Johnny had this to say: "I have been panned to a frazzle by many of the sporting editors of the country. I had to stand it all, and did so, without making any complaints. But most of this talk came from Sammy Harris, manager of Williams.

"Harris challenged me, and made all sorts of threats when I refused to meet Williams while I was really a sick man.

"I have recovered from my illness and expect to beat him next month, and believe me, if he does win, he will have the toughest fight on his hands he ever had in his life. But they can all pan me as much as they like, I made up my mind at I would never fight Williams until I was right, and I am right now. I will leave for Wheeler Springs Saturday morning and take things easy for several weeks, then return to Jack Doyle's and finish my training.

"Furthermore, I will never enter that ring until Sammy Harris hands over that $1000 he offered me to make the match. I never had any man pay me anything to make a match, and have always given away weight, but Harris has to make good all his claims and the bull he has been handing out.

"That $1000 will be paid over to the orphan boys of Chicago as a present, and I have already made arrangements with the priest who has charge of the institution to handle the money where it will do the most good. There are no strings on it, as in that institution they take Catholics, Protestants and Jews. I am to meet Harris today at Tom McCarey's office and finish the arrangements, but Mr. Harris will keep his word and hand over that $1000 or there will be no fight."

Coulon and Jim Jeffries are great friends, and as soon as Johnny and I met, the first thing he said was: "How is Jeffries? I want to see him before I leave for Wheeler's Springs."

It is interesting to listen to the big and little fellow talk fight.

Johnny will bring George Siddons, one of the cleverest and greatest little fighters who ever lived, to the Coast to train him for his match with Williams. "Siddons can go as fast as any man in the ring today," said Coulon, "and he is 40 years old."

I remember well the finish fight between Siddons and Johnny Van Hest that took place about twenty-five years ago in the old California Club in San Francisco. It was one of the most sensational contests that ever took place in that famous club.

Siddons is one of the old school boys and when he starts training with the little champion, we will have a good chance to compare the present day boys with the old-timers. Coulon says he can go three rounds as fast as he ever did in his life.

* *

I see my friend, Jimmie Dime, says that Gunboat Smith could easily have beaten John Sullivan when that great fighter was at his best.

I have the greatest respect for Dime's judgment, but I cannot stand for Gunboat Smith ever having a look-in with the mighty John L.

In the first place Sullivan was a right-hand knocker out, and Gunboat Smith has nothing else but a right-hand punch.

John L. Sullivan never hit with his right hand in his life until after he led with his left. The Gunner slams with his right first at any and every opportunity, and this is the very first thing that any boxing instructor will teach his pupils not to do if he understands his business. I believe that Dime so teaches his boys and gives them this same advice.

John L. was one of the truest and best straight hitters I have ever seen, and I cannot figure where Dime gets that stuff.

He also says that Packie McFarland is one of the greatest boxers of the present time, and I fully agree with him, but Jimmie, my friend, you should remember that all Packie McFarland knows, he learned from Harry Gillmore, Sr., one of the old-timers.

You will have to show me where any of the present-day fighters have it on the old-timers, it is fast becoming a lost art.

* *

Leach Cross did not leave for the East as was stated yesterday morning in these columns. At the last minute Sam Wallach, manager of Leach, received a telegram stating that Ritchie and Charlie White had been matched. Wallach produced telegrams from Tom Andrews to this effect much to the disappointment of Cross.

Shylock.

WILLIE RITCHIE GETS HALF OF THE HOUSE.

[BY DIRECT WIRE—EXCLUSIVE DISPATCH.]

MILWAUKEE, May 6.—Willie Ritchie is going to give Charlie White a chance at the championship this month. It will be on either the 25th or 29th, in the Auditorium arena, in Milwaukee, with Tom Andrews promoting the show. That much was settled today by a wire from the champion.

Ritchie originally agreed to box for a $10,000 guarantee and a 40 per cent. privilege of the gross gate. Then he proceeded to raise the ante, and finally demanded a 50 per cent. privilege. Andrews and Nate Lewis, White's manager, concluded that they could not let the champion get away with a big gate in sight. Lewis said that the club was the only sufferer, as White's 22½ per cent. still stands. Andrews says Lewis helped meet the champion's terms.

A Habit.

LEIFIELD IS VICTIM AGAIN.

Wolves Hammer Him All Over the Lot.

Recruit Forrest Grabs Off Four Hits.

Deacon Van Buren Fattens His Average.

[BY A. P. NIGHT WIRE.]

SACRAMENTO, May 6.—Hammering Lefty Leifield to all corners of the lot, the Sacramento Wolves piled up seventeen hits for a 7 to 2 win over San Francisco today. Recruit Forrest, filling in at third in the place of Hallinan, who has been out with a bad arm, found his batting eye and registered four hits. Deacon Van Buren, filling in at center field in place of Roy Moran, who is out with a bruised hand, had three singles and a double. Catcher Hannah also fattened up his average with three hits. The Seals had six men on bases in the first two innings, but a fast double play held them to one run. In the last seven innings Stroud allowed only four hits and only six of the visitors got on the paths. Score:

SAN FRANCISCO.

	A.	B.	R.	BH.	PO.	A.	E.
Fitzgerald, cf							
O'Leary, 2b							
Schaller, ss							
Brown, 3b							
Mundorff, rf							
Charles, 1b							
Corbett, lf							
Schmidt, c							
Leifield, p							
Cartwright, p							
Totals							

SACRAMENTO.

	A.	B.	R.	BH.	PO.	A.	E.
Gibson, rf							
Van Buren, cf							
Forrest, 3b							
Orr, 2b							
Fremont, 1b							
Young, ss							
Moller, lf							
Hannah, c							
Stroud, p							
Totals							

1—Batted for Leifield in ninth.
2—Batted for O'Leary in ninth.

SCORE BY INNINGS.

San Francisco										
Sacramento										
Base hits										

SUMMARY.

Three-base hits—Rhines.
Two-base hits—Orr, Van Buren.
Sacrifice hits—O'Leary, Van Buren, Orr, Stroud.
Stolen bases—Young, Hannah, 2.
Struck out—By Leifield, 4; by Stroud, 3.
Bases on balls—Off Leifield, 2; Stroud, 3.
Wild pitches—Leifield, 2.
Runs responsible for—Leifield, 6; Stroud, 1.
Double play—Rhines to Schmidt.
Left on bases—San Francisco, 9; Sacramento, 10.
Time of game—1h. 40m.
Umpires—McCarthy and Hold.

WITH THE MINORS.

[BY A. P. NIGHT WIRE.]

NORTHWESTERN LEAGUE.

At Tacoma—	R.	H.	E.
Spokane	4	10	5
Tacoma	14	16	1

Batteries—McCorry, Smith and Altman; McGinnity and Harris.

At Victoria—	R.	H.	E.
Seattle	5	8	0
Victoria	2	9	2

(Called end seventh inning to allow teams to catch boat.)

Batteries—Gipe and Cadman; Chapman and Cunningham.

At Portland—	R.	H.	E.
Vancouver	3	6	1
Portland	3	5	0

Batteries — Reuther, Jones and Cheek; Battiste and Murray.

CALIFORNIA LEAGUE.

At Fresno—	R.	H.	E.
Stockton	0	4	4
Fresno	3	4	0

Batteries—Andrade and Agnew; Miller and Watson.

At Modesto—	R.	H.	E.
San Jose	3	6	2
Modesto	3	5	3

(Eleven innings.)

Batteries—Walker and Cook; Mobley and Byrnes.

AMERICAN ASSOCIATION.

At Milwaukee—Louisville, 3; Milwaukee, 1.
At Kansas City—Indianapolis, 13; Kansas City, 3.
At Minneapolis — Columbus-Minneapolis postponed on account of rain.

COLLEGE BASEBALL.

Yale, 5; Williams, 4.
Cornell, 2; Columbus, 0.
Holy Cross, 2; Brown, 1.
Fordham, 6; Seton Hall, 5.
Stevens, 3; Rutgers, 2.
Tufts, 15; Lafayette, 1.

WESTERN LEAGUE.

At Denver—Wichita, 1; Denver, 5.
At Lincoln—Topeka, 9; Lincoln, 3.
At St. Joseph—Des Moines, 2; St. Joseph, 7.
At Sioux City—Omaha, 7; Sioux City, 11.

ENGLISHMAN WINS.

[BY ATLANTIC CABLE AND A. P.]

LONDON, May 6.—E. M. Baerlein today won the British amateur court tennis championship, defeating Joshua Crane, Jr., of Boston, in straight sets in the finals at Queen's Club. The score was 6-2; 6-1; 6-2.

Some Fighter.

BILLY MURRAY ARRIVES IN NEW YORK FOR SCRAP.

[BY DIRECT WIRE—EXCLUSIVE DISPATCH.]

NEW YORK, May 6.—Billy Murray, the sensational boxer of California, who has defeated all the middleweights that have faced him, arrived here today. He is matched to box Al McCoy, the middleweight champion, for the title at the New Stadium Athletic Club May 21.

This is Murray's first trip to the East, but he is known in every section of the United States where fistic fans congregate.

His recent decisive victory over Leo Houck, a middleweight who had previously taken the measure of many of the top-notchers in his division, had preceded him. It was on the strength of stopping Houck in fourteen rounds and fighting Jimmy Clabby "a draw" that Manager Billy Gibson sent for him to meet McCoy, who won his title in less than a round by knocking out George Chip at the Broadway Sporting Club.

Canned.

HARNESS MEN EXPELLED FOR VARIOUS INFRACTIONS.

[BY A. P. NIGHT WIRE.]

NEW YORK, May 6.—The board of review of the National Trotting Association today concluded its semi-annual meeting after passing on applications for removal of suspensions and expulsions, making rulings on time allowances, and official interpretations on disputed points and ordering a number of expulsions.

W. R. Fleming of Waterville, N. Y., and A. C. Jackson of Oxford, Mass., respectively owner and driver of the mare "Mattie," alias "Babbie B.," were expelled for racing the mare out of her class and under an alias in Massachusetts, New York and Pennsylvania.

Among those expelled were Frank P. Sherbine of Lisbon, O., and R. Walters of Lisbon, together with the mare "Carrie M.," alias "Bab Axtell;" T. J. O'Neil of Montreal and the bay gelding, "Doctor Archdale," alias "Direct Medium," and James C. Lamar of Moorland, Ind., recently expelled by the American Trotting Association for starting the bay stallion "Electric Hal," alias "Doubtful Hal," out of class.

The board denied the application for reinstatement of Charles Dickerson of Philadelphia, expelled in December, 1913, for "ringing" the horse "Red Pepper."

Slaughter by Beavers.

(Continued From First Page.)

ball to the center field fence for a home run, scoring himself.

In the ninth Maggert put the ball into right, where it struck a steam shovel or some other implement belonging to Dad, bounced into foul territory, and thence into the right-field bleachers. Neither Phyle nor Finney were at first inclined to give him more than two bases, but were persuaded, after much argument, to let it go for a home run.

The score:

PORTLAND.

	A.	B.	R.	BH.	SB.	PO.	A.	E.
Speas, rf								
Derrick, 1b								
Hoskins, 2b								
Ryan, cf								
Lores, 3b								
Lober, lf								
Davis, ss								
Baker, c								
Brooks, p								
Martinsel, p								
Totals								

LOS ANGELES.

	A.	B.	R.	BH.	SB.	PO.	A.	E.
Wolter, rf								
Pape, 2b								
Maggert, cf								
Alperin, 1b								
Ellis, lf								
Sawyer, 3b								
Johnson, ss								
Brooks, c								
Check, p								
Love, p								
Perritt, p								
Meek, x								
Kraus, x								
Harper, xx								
Totals								

x—Batted for Perritt in eighth.
xx—Batted for Sawyer in ninth.

SCORE BY INNINGS.

Portland										
Base hits										
Los Angeles										
Base hits										

SUMMARY.

Hits made—Off Check, 6 and 6 runs, 16 at bats, in 5 innings; off Love, 1 and 3 runs, 4 at bats, in 2; off Perritt, 0 and 0 runs, 11 at bats, in 3; charge defeat to Check.
Home runs—Derrick, Maggert.
Two-base hit—Fisher.
Sacrifice hits—Lober, Davis.
Runs responsible for—Check, 5; Martinsel, 3; Perritt, 5.
Bases on balls—Off Check, 2; off Martinsel, 5; off Love, 1.
Struck out—By Check, 2; by Martinsel, 3; by Love, 1.
Double plays—Ellis to Johnson to Brooks to Page to Perritt to Sawyer; Rodgers to Davis to Derrick; Rodgers to Derrick to Fisher.
Wild pitches—Check, 2; Martinsel.
Hit by pitched ball—Derrick, by Love; Perritt, by Perritt; Maggert, by Martinsel.
Time of game—2h. 10m.
Umpires—Finis and Finney.

JOHNSON'S CLAIM TO TITLE IS ALLOWED.

[BY ATLANTIC CABLE AND A. P.]

PARIS, May 6.—The French Boxing Federation, the principal authority in ring contests in France, which for a time refused to recognize Jack Johnson as the heavyweight champion of this world, accepted today his claim to the title.

Management of the fight between Johnson and Frank Moran of Pittsburgh, which will take place June 27, has been assumed by Theodore Vienne, a prominent member of the boxing federation.

The plans for the Velodrome d'Hiver, where the bout will be held, provide for 26,000 seats and standing room for 4000.

AZEVEDO MATCHED.

[BY A. P. NIGHT WIRE.]

OAKLAND, May 6.—Joe Bayley, former lightweight champion of Canada, and Joe Azevedo of Sacramento, who sprang into prominence here by thrashing Ad Wolgast, were matched today to fight ten rounds in this city on the evening of May 29.

UPMANN'S BOUQUET
Cigar Standard for Three Generations
10c and 3 For 25c

"Everything Curling and Oilcloth"
Oras-Cline Co.
214 W. 6th st 3rd. Spring
2 STORES TO SERVE YOU.

L. F. BLEAZBY, M. D.
Recent, Chronic, Blood, Skin, Nervous, Rectal, Kidney and Bladder Troubles, Varicose Veins.
Pay as able. Hours, 9 to 4, 7 to 8; Sundays, 9 to 12 noon only.
216½ S. Spring St., Los Angeles, Cal.

Criterion
Decidedly English in shape—but decidedly IDE in quality—which means that it will *retain* its original goodness—won't stretch out of shape in laundering.
Ide Silver Collars
2 for 25¢
Geo. P. Ide & Co., *Makers*, Troy, N.Y.
Creators of Smart Styles in Collars and Shirts

Florence Malone,

In Thomas H. Ince and W. H. Clifford's new play, "Mr. Aladdin," which comes to the Majestic next week.

Up and Down Broadway.

EVE LOOMS IN CALCIUM.

Was She Blonde or Brunette Is Asked.

Demand Also for Address of September Morn.

Hazel Allen to Dance for Pantages.

BY GARDNER BRADFORD.

Give it up. But hoping that some of you readers may know, I put the question to you that was put to me. Was Eve a blonde or a brunette?

It doesn't say, even in the Bible, or at least I couldn't find it. Discussion all came about through the statement that the leading woman of Tom Ince's show was a blend of Cleopatra and the Queen of Sheba.

Now maybe because history says Sheba was as fair as the dawn, or something like that, we may infer that she was a blonde, and certain Roman historians affirm that Cleopatra was a red head, that being one of the reasons why she was such a famous beauty in a land where most everyone was dusky.

And just because these facts developed someone had to ask about Eve. I am going to decide the bet by saying it was green, and anyone caring to dispute the statement will please step up and show proof.

At that, I don't believe that this modern Sheba has anything on most of the girls in "The Passing Show" now at the Majestic. As a beauty chorus they have all the rest looking like pikers.

Everyone, theatrically speaking, is interested in the barn dance the Algonac Club is going to give at the Gamut Club on the evening of May 19. Nothing but rube costumes are to go, the slogan being "wear rags and rag."

And while down at that end of town don't overlook that little show the Egan school is giving at the Little Theater. Of course, it is a fairy story, and it is only little kids who present it, but that terse summary gives no idea at all of its quaint delights and its cute players and costumes, the latter carrying out in detail the idea of the story with picturesque fidelity.

They tell me that tomorrow night will be Pasadena night, a whole block of seats having been taken. They are so used to seeing the arroyo either full of dust or mud that the idea of it being a fairy abode has strong appeal.

Did it ever occur to you to wonder where that artist lived who painted "September Morn?" Now, if it had been July or August morn, all well and good, but there are mighty few places where "September Morn" would be comfortably dressed as she is, merely with the shadow of her hand.

The idea occurred to me when I learned that Alice Eis is coming here next week, heralded as the nearest approach to the picture "that the Orpheum has yet tolerated."

Seems Alice headlined at one New York Theater all last summer, and didn't suffer from the heat, though at that, I believe her offering is decidedly torrid.

Hazel Allen and Meiklejohn are going to be the dancing feature at Pantages next week, and unless I miss my guess, they will go big. They have been working up some new dances for several months, and will offer them next week for the first time—also Hazel has some costumes that are said to be bears. By the way, that is not intended as a pun.

Irving C. Ackerman, of the Western States Vaudeville Association is due in town today to confer with President Cohn of the Hippodrome company, and that means something doing, for the powers that be have been waiting for Cohn, in order to perfect some big plans which have been held in abeyance awaiting his return from the East.

I was talking with Cohn yesterday about the shows in New York, and he was emphatic in saying that all the vaudeville houses here were giving the people a lot more for their money than you got in New York, with the possible exception of Hammerstein's, where they run a continuous all-star show the year round.

Wars between nations may raise all sorts of h—, which in this case stands for havoc, but picture wars certainly redound to public benefit.

Right now, for example, there is the prettiest little three-cornered fight on you ever saw, between the Woodley, Tally and Clune theaters, for public favor.

As a result, Woodley has secured for next week Dickens's "Old Curiosity Shop," which is probably the best, as well as most interesting film that has been made of the stories of the great English author.

And Tally comes to the front with "The Brute," which was a great success East, and which features Malcolm Williams, who, you will recall, was first leading man of the Morosco Theater, and was so very ill during his stay here.

And not to be outdone, Clune has secured "A Million Bet," which is one of the films of the year, one of the best he will probably be able to secure all season, in fact.

As far as that goes, the Auditorium looks like a million dollars anyway, all ablaze from cornice to cornerstone with lights.

Now if all three can keep it up, Los Angeles will have better pictures than any other city in the West.

GOING UP.

[BY A. P. NIGHT WIRE.]

CLEVELAND (O.) May 6.—Luke Glavenich, New Orleans Southern Association pitcher, today was summoned to join the Cleveland American League club. He began his career with St. Mary's College in Oakland, Cal.

JEVNE DEFEATS INGRAM AND LEE.

Loyd Jevne played two fine games of three-cushion billiards at the Sierra billiard parlor yesterday, winning from Jack Ingram in the afternoon and from Frederic Lee in the evening.

Against Ingram Jevne scored fifty points to thirty-four, in seventy-one innings, and in only one hour of elapsed time. He made high run of four and tallied fifteen in the first twenty-one innings.

The former world champion was a little harder on Lee, taking the game of fifty points in sixty-six innings, with high run of five, while allowing Lee but thirty-one credits.

Exhibition shots and finger billiards followed the play, which is to be repeated against an unknown this afternoon, and with Ross as opponent this evening.

GEBAUER BEAT ROBINSON.

Gebauer won from Robinson by fifty points to thirty-nine in last night's game of the Brunswick amateur three-cushion billiard tournament, with high run of four, in ninety-seven innings.

Riddle and Robinson are matched for this evening's contest.

American.

COBB STEALS GAME FOR FAST TRAVELING TIGERS.

[BY A. P. NIGHT WIRE.]

CHICAGO, May 6.—Cobb's base-running and Crawford's catch of Alcock's fly when Chicago had the bases filled in the fourth inning, helped Detroit defeat Chicago, 4 to 2, today. Cobb stole three bases and scored two of the visitors' runs.

The score:

DETROIT.

	A.B.	R.	B.H.	P.O.	A.	E.
Bush, ss	4	0	0	0	2	0
Kavanaugh, 2b	[illegible]	[illegible]	[illegible]	[illegible]	[illegible]	[illegible]
Cobb, cf	[illegible]	[illegible]	[illegible]	[illegible]	[illegible]	[illegible]
Crawford, rf	[illegible]	[illegible]	[illegible]	[illegible]	[illegible]	[illegible]
High, rf	[illegible]	[illegible]	[illegible]	[illegible]	[illegible]	[illegible]
Burns, lf	[illegible]	[illegible]	[illegible]	[illegible]	[illegible]	[illegible]
Moriarty, 3b	[illegible]	[illegible]	[illegible]	[illegible]	[illegible]	[illegible]
Stanage, c	[illegible]	[illegible]	[illegible]	[illegible]	[illegible]	[illegible]
Hall, p	[illegible]	[illegible]	[illegible]	[illegible]	[illegible]	[illegible]
Vitt, x	[illegible]	[illegible]	[illegible]	[illegible]	[illegible]	[illegible]
Reynolds, p	[illegible]	[illegible]	[illegible]	[illegible]	[illegible]	[illegible]
Dauss, p	[illegible]	[illegible]	[illegible]	[illegible]	[illegible]	[illegible]
Totals	32	4	6	27	10	2

x—Batted for Hall in fourth.

CHICAGO.

	A.B.	R.	B.H.	P.O.	A.	E.
Demmitt, cf	[illegible]	[illegible]	[illegible]	[illegible]	[illegible]	[illegible]
Alcock, 3b	[illegible]	[illegible]	[illegible]	[illegible]	[illegible]	[illegible]
Chase, 1b	[illegible]	[illegible]	[illegible]	[illegible]	[illegible]	[illegible]
Collins, rf	[illegible]	[illegible]	[illegible]	[illegible]	[illegible]	[illegible]
Weaver, ss	[illegible]	[illegible]	[illegible]	[illegible]	[illegible]	[illegible]
Daly, lf	[illegible]	[illegible]	[illegible]	[illegible]	[illegible]	[illegible]
Blackburne, 2b	[illegible]	[illegible]	[illegible]	[illegible]	[illegible]	[illegible]
Russell, xx	[illegible]	[illegible]	[illegible]	[illegible]	[illegible]	[illegible]
Berger, 2b	[illegible]	[illegible]	[illegible]	[illegible]	[illegible]	[illegible]
Mayer, c	[illegible]	[illegible]	[illegible]	[illegible]	[illegible]	[illegible]
Bodie, xxx	[illegible]	[illegible]	[illegible]	[illegible]	[illegible]	[illegible]
Schalk, p	[illegible]	[illegible]	[illegible]	[illegible]	[illegible]	[illegible]
Scott, p	[illegible]	[illegible]	[illegible]	[illegible]	[illegible]	[illegible]
Fournier, x	[illegible]	[illegible]	[illegible]	[illegible]	[illegible]	[illegible]
Cicotte, p	[illegible]	[illegible]	[illegible]	[illegible]	[illegible]	[illegible]
Totals	34	2	9	27	14	5

x—Batted for Scott in fourth.
xx—Batted for Blackburne in seventh.
xxx—Batted for Mayer in seventh.

SCORE BY INNINGS.

	1	2	3	4	5	6	7	8	9	
Detroit	0	0	0	4	0	0	0	0	0	—4
Chicago	1	0	1	0	0	0	0	0	0	—2

SUMMARY.

Two-base hits—Cobb, Chase, Alcock. Three-base hit—Crawford. Hits—Off Hall, 3 in 3 innings; off Reynolds, 2 in 2; off Cicotte, 1 in 5. Sacrifice hit—Alcock. Sacrifice fly—Crawford. Stolen bases—Cobb (3,) Crawford, Collins, Weaver, Burns. Double plays—Demmitt to Alcock to Mayer; Stanage to Moriarty. Left on bases—Detroit, 4; Chicago, 12. Bases on balls—Off Hall, 2; off Reynolds, 2; off Cicotte, 2; off Dauss, 2. Struck out—By Scott, 4; by Hall, 1; by Cicotte, 2; by Reynolds, 2; by Dauss, 2. Passed ball—Stanage. Wild pitch—Cicotte. Time of game, 2h. 20m. Umpires—Chill and Sheridan.

BROWNS PICK ON SLIPPING NAPS.

[BY A. P. NIGHT WIRE.]

CLEVELAND (O.) May 6.—St. Louis beat Cleveland easily today, 7 to 1. The feature of the game was a triple play by Cleveland in the first inning, when it looked as if St. Louis would drive Blanding from the box.

The score:

ST. LOUIS.

	A.B.	R.	B.H.	P.O.	A.	E.
Shotten, cf	[illegible]	[illegible]	[illegible]	[illegible]	[illegible]	[illegible]
Austin, 3b	[illegible]	[illegible]	[illegible]	[illegible]	[illegible]	[illegible]
Pratt, 2b	[illegible]	[illegible]	[illegible]	[illegible]	[illegible]	[illegible]
Williams, rf	[illegible]	[illegible]	[illegible]	[illegible]	[illegible]	[illegible]
C. Walker, rf	[illegible]	[illegible]	[illegible]	[illegible]	[illegible]	[illegible]
Leary, 1b	[illegible]	[illegible]	[illegible]	[illegible]	[illegible]	[illegible]
Wares, ss	[illegible]	[illegible]	[illegible]	[illegible]	[illegible]	[illegible]
Rumler, c	[illegible]	[illegible]	[illegible]	[illegible]	[illegible]	[illegible]
Agnew, c	[illegible]	[illegible]	[illegible]	[illegible]	[illegible]	[illegible]
W. James, p	[illegible]	[illegible]	[illegible]	[illegible]	[illegible]	[illegible]
Totals	33	7	11	27	13	1

CLEVELAND.

	A.B.	R.	B.H.	P.O.	A.	E.
Leibold, cf	[illegible]	[illegible]	[illegible]	[illegible]	[illegible]	[illegible]
Turner, 3b	[illegible]	[illegible]	[illegible]	[illegible]	[illegible]	[illegible]
Johnston, 1b	[illegible]	[illegible]	[illegible]	[illegible]	[illegible]	[illegible]
Jackson, rf	[illegible]	[illegible]	[illegible]	[illegible]	[illegible]	[illegible]
Lajoie, 2b	[illegible]	[illegible]	[illegible]	[illegible]	[illegible]	[illegible]
Graney, lf	[illegible]	[illegible]	[illegible]	[illegible]	[illegible]	[illegible]
Olson, ss	[illegible]	[illegible]	[illegible]	[illegible]	[illegible]	[illegible]
Carisch, c	[illegible]	[illegible]	[illegible]	[illegible]	[illegible]	[illegible]
Blanding, p	[illegible]	[illegible]	[illegible]	[illegible]	[illegible]	[illegible]
Leibolt, x	[illegible]	[illegible]	[illegible]	[illegible]	[illegible]	[illegible]
W. "Lefty" James, p	[illegible]	[illegible]	[illegible]	[illegible]	[illegible]	[illegible]
Totals	31	1	5	27	18	2

x—Batted for Blanding in eighth.

SCORE BY INNINGS.

	1	2	3	4	5	6	7	8	9	
St. Louis	2	0	0	0	0	0	3	2	0	—7
Cleveland	0	1	0	0	0	0	0	0	0	—1

SUMMARY.

Hits—Off Blanding, 10 in 8 innings; off James, 1 in 1. Two-base hits—Wares. Three-base hit—Pratt, C. Walker. Sacrifice hit—Austin, W. James. Stolen base—Austin. Bases on balls—Off W. James, 2; off Blanding, 6. Left on bases—St. Louis, 6; Cleveland, 5. Struck out—By W. James, 3; by Blanding, 2. Double play—Turner to Johnston to Turner. Triple play—Turner, Lajoie, Johnston and Carisch. Wild pitch—W. James. Time of game, 2h. 10m. Umpires—Hildebrand and O'Loughlin.

THIRD SHUT-OUT FOR CALDWELL.

[BY A. P. NIGHT WIRE.]

WASHINGTON, May 6.—New York took the last game of the series with Washington today, 4 to 0, mainly through the pitching of Caldwell, who allowed but three hits and gave one base on balls.

The score:

NEW YORK.

	A.B.	R.	B.H.	P.O.	A.	E.
Maisel, 3b	[illegible]	[illegible]	[illegible]	[illegible]	[illegible]	[illegible]
Hartzell, rf	[illegible]	[illegible]	[illegible]	[illegible]	[illegible]	[illegible]
Walsh, lf	[illegible]	[illegible]	[illegible]	[illegible]	[illegible]	[illegible]
Williams, 1b	[illegible]	[illegible]	[illegible]	[illegible]	[illegible]	[illegible]
Holden, cf	[illegible]	[illegible]	[illegible]	[illegible]	[illegible]	[illegible]
Sweeney, c	[illegible]	[illegible]	[illegible]	[illegible]	[illegible]	[illegible]
Peckinpaugh, ss	[illegible]	[illegible]	[illegible]	[illegible]	[illegible]	[illegible]
Truesdale, 2b	[illegible]	[illegible]	[illegible]	[illegible]	[illegible]	[illegible]
Caldwell, p	[illegible]	[illegible]	[illegible]	[illegible]	[illegible]	[illegible]
Totals	30	4	9	21	4	0

WASHINGTON.

	A.B.	R.	B.H.	P.O.	A.	E.
Moeller, rf	[illegible]	[illegible]	[illegible]	[illegible]	[illegible]	[illegible]
Foster, 3b	[illegible]	[illegible]	[illegible]	[illegible]	[illegible]	[illegible]
Milan, cf	[illegible]	[illegible]	[illegible]	[illegible]	[illegible]	[illegible]
Acosta, lf	[illegible]	[illegible]	[illegible]	[illegible]	[illegible]	[illegible]
Gandil, 1b	[illegible]	[illegible]	[illegible]	[illegible]	[illegible]	[illegible]
Henry, c	[illegible]	[illegible]	[illegible]	[illegible]	[illegible]	[illegible]
Shanks, lf	[illegible]	[illegible]	[illegible]	[illegible]	[illegible]	[illegible]
Morgan, 2b	[illegible]	[illegible]	[illegible]	[illegible]	[illegible]	[illegible]
McBride, ss	[illegible]	[illegible]	[illegible]	[illegible]	[illegible]	[illegible]
Shaw, p	[illegible]	[illegible]	[illegible]	[illegible]	[illegible]	[illegible]
Totals	34	0	3	21	10	2

SCORE BY INNINGS.

	1	2	3	4	5	6	7	
New York	[illegible]	[illegible]	[illegible]	[illegible]	[illegible]	[illegible]	[illegible]	—4
Washington	0	0	0	0	0	0	0	—0

SUMMARY.

Two-base hits—Hartzell, Holden. Three-base hits—Williams, Milan. Stolen bases—Peckinpaugh, Maisel (2,) Walsh, Truesdale. Left on bases—New York, 11; Washington, 4. Bases on balls—Off Caldwell, 1; off Shaw, 6. Struck out—By Caldwell, 2; by Shaw, 2. Time of game, 1h. 50m. Umpires—Connolly and Dineen.

ATHLETICS CLIMB ANOTHER NOTCH.

[BY A. P. NIGHT WIRE.]

PHILADELPHIA, May 6.—Hard hitting and sensational fielding enabled Philadelphia to defeat Boston here today, 7 to 3.

The score:

BOSTON.

	A.B.	R.	B.H.	P.O.	A.	E.
Engle, 1b	[illegible]	[illegible]	[illegible]	[illegible]	[illegible]	[illegible]
Hooper, rf	[illegible]	[illegible]	[illegible]	[illegible]	[illegible]	[illegible]
Speaker, cf	[illegible]	[illegible]	[illegible]	[illegible]	[illegible]	[illegible]
Lewis, lf	[illegible]	[illegible]	[illegible]	[illegible]	[illegible]	[illegible]
Gardner, 3b	[illegible]	[illegible]	[illegible]	[illegible]	[illegible]	[illegible]
Yerkes, 2b	[illegible]	[illegible]	[illegible]	[illegible]	[illegible]	[illegible]
Scott, ss	[illegible]	[illegible]	[illegible]	[illegible]	[illegible]	[illegible]
Janvrin, ss	[illegible]	[illegible]	[illegible]	[illegible]	[illegible]	[illegible]
Carrigan, c	[illegible]	[illegible]	[illegible]	[illegible]	[illegible]	[illegible]
R. Collins, p	[illegible]	[illegible]	[illegible]	[illegible]	[illegible]	[illegible]
Bedient, p	[illegible]	[illegible]	[illegible]	[illegible]	[illegible]	[illegible]
Henriksen, x	[illegible]	[illegible]	[illegible]	[illegible]	[illegible]	[illegible]
Rehg, xx	[illegible]	[illegible]	[illegible]	[illegible]	[illegible]	[illegible]
Totals	36	3	8	24	15	1

x—Batted for Collins in fourth.
xx—Batted for Scott in fifth.

PHILADELPHIA.

	A.B.	R.	B.H.	P.O.	A.	E.
Murphy, rf	[illegible]	[illegible]	[illegible]	[illegible]	[illegible]	[illegible]
Oldring, lf	[illegible]	[illegible]	[illegible]	[illegible]	[illegible]	[illegible]
E. Collins, 2b	[illegible]	[illegible]	[illegible]	[illegible]	[illegible]	[illegible]
Baker, 3b	[illegible]	[illegible]	[illegible]	[illegible]	[illegible]	[illegible]
McInnis, 1b	[illegible]	[illegible]	[illegible]	[illegible]	[illegible]	[illegible]
Strunk, cf	[illegible]	[illegible]	[illegible]	[illegible]	[illegible]	[illegible]
Daley, cf	[illegible]	[illegible]	[illegible]	[illegible]	[illegible]	[illegible]
Orr, ss	[illegible]	[illegible]	[illegible]	[illegible]	[illegible]	[illegible]
Schang, c	[illegible]	[illegible]	[illegible]	[illegible]	[illegible]	[illegible]
Bush, p	[illegible]	[illegible]	[illegible]	[illegible]	[illegible]	[illegible]
Totals	35	7	15	27	13	3

SCORE BY INNINGS.

	1	2	3	4	5	6	7	8	9	
Boston	0	0	0	2	0	0	1	0	0	—3
Philadelphia	1	2	0	1	0	0	1	2	x	—7

SUMMARY.

Two-base hits—Speaker, Lewis, Carrigan, Orr. Three-base hit—Speaker. Home run—Bush. Hits—Off R. Collins, 6 in 3 innings; off Bedient, 9 in 5. Sacrifice hit—Strunk. Stolen bases—Hooper, Murphy. Double play—E. Collins, Scott, and Engle. Left on bases—Boston, 10; Philadelphia, 8. Bases on balls—Off Collins, 1; off Bedient, 1; off Bush, 4. Struck out—By Collins, 2; by Bush, 4; by Bedient, 2. Passed ball—Carrigan. Time of game, 2h. Umpires—Egan and Evans.

Federal.

ZEIDER'S HOMER, WITH THREE ON, WINS GAME.

CHICAGO, May 6.—Zeider's home run, with three men on bases, in the fourth inning was the deciding feature of a wild game which Chicago won from Buffalo today 12 to 4. Other homers were credited to Hanford of Buffalo and Wickland of Chicago. Wilson was struck below the temple by a ball in the fourth and suffered a fracture of a small bone. Score:

CHICAGO.

	A.B.	R.	B.H.	P.O.	A.	E.
Flack, lf	4	1	1	2	1	0
Zeider, 3b	4	2	2	0	1	3
Tinker, ss	4	0	2	2	3	0
Stanley, ss	0	0	0	0	0	0
Beck, 1b	5	1	0	7	0	0
Zwilling, cf	5	1	0	0	0	0
Wickland, rf	4	2	1	0	1	0
Farrell, 2b	4	2	2	4	2	0
Wilson, c	2	0	1	6	1	1
Walsh, x	0	1	0	0	0	0
Block, c	3	0	0	6	1	0
Hendrix, p	4	2	1	0	2	0
Totals	39	12	10	27	12	4

x—Ran for Wilson in fourth.

BUFFALO.

	A.B.	R.	B.H.	P.O.	A.	E.
Hanford, cf	4	1	2	1	0	1
Agler, 1b	4	1	1	10	0	0
Louden, ss	2	1	0	3	3	0
Bonnin, rf	4	0	1	1	0	0
Downey, 2b	4	1	1	0	6	1
Young, lf	4	0	1	2	0	0
Smith, 3b	3	0	0	3	1	0
Blair, c	4	0	1	4	0	0
Moran, p	1	0	0	0	1	0
Anderson, p	2	0	0	0	2	1
Totals	32	4	7	24	13	3

SCORE BY INNINGS.

	1	2	3	4	5	6	7	8	9	
Chicago	0	1	0	6	2	0	0	3	x	—12
Buffalo	3	0	1	0	0	0	0	0	0	— 4

SUMMARY.

Two-base hits—Farrell, Bonnin, Wilson, Downey. Three-base hit—Tinker. Home runs—Hanford, Wickland, Zeider. Struck out—By Hendrix, 11; (Hanford, 2; Agler, Downey, 2; Young, Blair, Anderson, 2; Smith;) by Moran, (Hendrix;) by Anderson, (Zwilling.) Bases on balls—Off Hendrix, 2; off Moran, 3; off Anderson, 1. Double plays—Hendrix to Tinker to Beck; Downey to Louden to Blair. Hits—Off Moran, 5 in 3 innings, and 3 men at bat. Passed balls—Wilson, Block. Time of game—2h., 2m. Umpires—Cross and Anderson.

MORDECAI BROWN IS BATTED HARD.

[BY A. P. NIGHT WIRE.]

ST. LOUIS, May 6.—Manager Brown pitched eight innings for his St. Louis team today, just long enough for the Baltimore club to score eight runs and win from the home team, 8 to 7. In the seventh inning Zinn and Duncan hit for home runs, each. Score:

ST. LOUIS.

	A.B.	R.	B.H.	P.O.	A.	E.
Bridwell, ss	3	1	0	4	2	1
Boucher, 3b	3	1	1	3	4	0
Kommers, rf	4	1	1	0	0	0
W. Miller, cf	5	1	1	2	0	0
Drake, lf	4	0	1	0	0	0
H. Miller, 1b	4	0	0	7	0	0
Mathes, 2b	4	2	2	3	5	0
Simon, c	3	1	1	8	4	0
Brown, p	3	0	1	0	0	0
Crandall, p	1	0	0	0	1	0
Totals	34	7	8	27	16	1

BALTIMORE.

	A.B.	R.	B.H.	P.O.	A.	E.
Meyers, lf	[illegible]	[illegible]	[illegible]	[illegible]	[illegible]	[illegible]
Knabe, 2b	[illegible]	[illegible]	[illegible]	[illegible]	[illegible]	[illegible]
Duncan, cf	[illegible]	[illegible]	[illegible]	[illegible]	[illegible]	[illegible]
Simmons, rf	[illegible]	[illegible]	[illegible]	[illegible]	[illegible]	[illegible]
Swacina, 1b	[illegible]	[illegible]	[illegible]	[illegible]	[illegible]	[illegible]
Walsh, 3b	[illegible]	[illegible]	[illegible]	[illegible]	[illegible]	[illegible]
Doolan, ss	[illegible]	[illegible]	[illegible]	[illegible]	[illegible]	[illegible]
Jacklitsch, c	[illegible]	[illegible]	[illegible]	[illegible]	[illegible]	[illegible]
Smith, p	[illegible]	[illegible]	[illegible]	[illegible]	[illegible]	[illegible]
Quinn, p	[illegible]	[illegible]	[illegible]	[illegible]	[illegible]	[illegible]
Zinn, x	[illegible]	[illegible]	[illegible]	[illegible]	[illegible]	[illegible]
Totals	33	8	11	27	17	4

x—Batted for Smith in seventh.

SCORE BY INNINGS.

	1	2	3	4	5	6	7	8	9	
St. Louis	0	2	0	0	3	1	1	0	0	—7
Baltimore	0	0	0	1	0	2	5	0	0	—8

SUMMARY.

Two-base hits—Simon, Knabe, 2. Three-base hits—Kommers, Duncan. Home runs—Zinn, Duncan. Sacrifice hits—Drake, Simon, Meyers. Double plays—Mathes, H. Miller. Passed ball—Jacklitsch. Stolen bases—Mathes, Bridwell. Bases on balls—Off Smith, 6; off Brown, 4. Struck out—By Smith, 1; by Quinn, 3; by Brown, 8. Pitching record—Off Smith, 5 hits, 6 runs in 6 innings; off Brown, 10 hits, 8 runs in 8. Left on bases—St. Louis, 8; Baltimore, 8. Time of game—2h. 15m. Umpires—Cusack and Kane.

LENNOX BATS IN REBEL VICTORY.

[BY A. P. NIGHT WIRE.]

KANSAS CITY (Mo.) May 6.—Pittsburgh batted three local pitchers at will today and defeated Kansas City 10 to 4. Lennox of Pittsburgh got two home runs, a triple, a double and a single in five times up. Score:

PITTSBURGH.

	A.B.	R.	B.H.	P.O.	A.	E.
Savage, lf	5	0	2	0	0	0
Holly, ss	5	0	1	4	4	0
Oakes, cf	3	2	0	4	0	0
Lennox, 3b	5	4	5	0	2	0
Bradley, 1b	4	2	2	9	0	0
McDonald, rf	4	1	1	1	0	0
Lewis, 2b	4	1	1	4	2	0
Berry, c	4	0	3	5	1	0
Walker, p	2	0	0	0	0	0
Manosky, x	1	0	0	0	0	0
Adams, p	1	0	0	0	2	0
Totals	38	10	15	27	11	0

x—Batted for Walker in fifth.

KANSAS CITY.

	A.B.	R.	B.H.	P.O.	A.	E.
Chadbourne, lf	5	1	3	3	0	0
Gilmore, cf	3	0	2	0	0	0
Kenworthy, 2b	5	2	2	2	3	0
Stovall, 1b	5	0	1	13	2	0
Perring, 3b	5	0	0	3	4	0
Potts, rf	4	0	1	0	0	0
Tappan, ss	4	0	2	1	5	1
Easterly, c	4	1	2	5	2	0
Harris, p	1	0	0	0	1	0
Stone, p	0	0	0	0	0	0
Daringer, x	1	0	0	0	0	0
Hogan, p	2	0	0	0	1	1
Totals	39	4	13	27	16	2

x—Batted for Stone in fifth.

SCORE BY INNINGS.

	1	2	3	4	5	6	7	8	9	
Pittsburgh	0	3	3	0	2	1	0	0	1	—10
Kansas City	1	0	0	0	1	0	0	0	2	— 4

SUMMARY.

Stolen base—Kenworthy. Sacrifice hits—Bradley, Lewis. Two-base hits—Lennox, Bradley, Potts. Three-base hit—Lennox. Home runs—Lennox, 2; Kenworthy. Double plays—Holly to Lewis to Bradley. Hits—Off Harris, 5 in 2 innings; off Walker, 8 in 4; off Stone, 5 in 3. Struck out—By Walker, 4; by Harris, 1; by Stone, 1; by Hogan, 2. Bases on balls—Off Walker, 2; off Harris, 1; off Hogan, 1. Hit by pitched ball—McDonald. Wild pitch—Hogan. Passed ball—Easterly. Time of game—2h. Umpires—Bush and Mannassau.

National.

ADAMS ALLOWS TWO HITS AND PIRATES WIN AGAIN.

[BY A. P. NIGHT WIRE.]

PITTSBURGH, May 6.—Pittsburgh continued its winning streak today by defeating Chicago 1 to 0. Adams held the visitors to two hits. Cheney for Chicago also pitched fast ball, but made two wild pitches, the last of which cost him the game. Score:

CHICAGO.

	A.B.	R.	B.H.	P.O.	A.	E.
Leach, cf	2	0	1	2	1	0
Good, rf	4	0	1	3	0	0
Williams, lf	4	0	0	1	0	0
Zimmerman, 3b	4	0	0	2	1	1
Saier, 1b	3	0	0	7	0	1
Sweeney, 2b	3	0	0	0	1	0
Keating, ss	3	0	0	1	0	1
Archer, c	3	0	0	8	4	0
Cheney, p	2	0	0	0	2	0
Totals	28	0	2	x24	9	3

x—Viox out, hit by batted ball; one out when winning run scored.

PITTSBURGH.

	A.B.	R.	B.H.	P.O.	A.	E.
Kelly, cf	4	0	0	4	0	0
Mitchell, rf	4	0	1	1	0	0
Carey, lf	2	0	0	2	0	0
Mowrey, 3b	3	0	0	2	2	0
Wagner, ss	4	0	0	2	4	0
Konetchy, 1b	3	1	1	10	0	0
Viox, 2b	2	0	1	0	3	0
Gibson, c	3	0	1	6	1	1
Hyatt, x	0	0	0	0	0	0
Adams, p	3	0	0	0	1	0
Totals	28	1	4	27	11	1

x—Batted for Gibson in ninth.

SCORE BY INNINGS.

	1	2	3	4	5	6	7	8	9	
Chicago	0	0	0	0	0	0	0	0	0	—0
Pittsburgh	0	0	0	0	0	0	0	0	1	—1

SUMMARY.

Two-base hit—Gibson. Stolen base—Carey. Sacrifice hits—Leach, Viox. Left on bases—Chicago, 4; Pittsburgh, 8. Bases on balls—Off Cheney, 5; off Adams, 2. Struck out—By Cheney, 6; by Adams, 4. Wild pitches—Cheney, 2. Double plays—Leach and Archer; Wagner and Konetchy. Time of game—1h., 37m. Umpires—Klem and Hart.

RUCKER WINS DECIDING GAME.

[BY A. P. NIGHT WIRE.]

NEW YORK, May 6.—Brooklyn won the series from New York today by winning the deciding game, 5 to 3. Nap Rucker, Brooklyn's star pitcher, pitched his first game of the season, and had the champions shut out until the ninth. Score:

BROOKLYN.

	A.B.	R.	B.H.	P.O.	A.	E.
Dalton, cf	[illegible]	[illegible]	[illegible]	[illegible]	[illegible]	[illegible]
Cutshaw, 2b	[illegible]	[illegible]	[illegible]	[illegible]	[illegible]	[illegible]
Daubert, 1b	[illegible]	[illegible]	[illegible]	[illegible]	[illegible]	[illegible]
Wheat, lf	[illegible]	[illegible]	[illegible]	[illegible]	[illegible]	[illegible]
Smith, 3b	[illegible]	[illegible]	[illegible]	[illegible]	[illegible]	[illegible]
Stengel, rf	[illegible]	[illegible]	[illegible]	[illegible]	[illegible]	[illegible]
Egan, ss	[illegible]	[illegible]	[illegible]	[illegible]	[illegible]	[illegible]
Miller, c	[illegible]	[illegible]	[illegible]	[illegible]	[illegible]	[illegible]
Rucker, p	[illegible]	[illegible]	[illegible]	[illegible]	[illegible]	[illegible]
Totals	30	5	10	27	14	1

NEW YORK.

	A.B.	R.	B.H.	P.O.	A.	E.
Becher, cf	[illegible]	[illegible]	[illegible]	[illegible]	[illegible]	[illegible]
Burns, lf	[illegible]	[illegible]	[illegible]	[illegible]	[illegible]	[illegible]
Fletcher, ss	[illegible]	[illegible]	[illegible]	[illegible]	[illegible]	[illegible]
Doyle, 2b	[illegible]	[illegible]	[illegible]	[illegible]	[illegible]	[illegible]
Merkle, 1b	[illegible]	[illegible]	[illegible]	[illegible]	[illegible]	[illegible]
Snodgrass, rf	[illegible]	[illegible]	[illegible]	[illegible]	[illegible]	[illegible]
Stock, 3b	[illegible]	[illegible]	[illegible]	[illegible]	[illegible]	[illegible]
Meyers, c	[illegible]	[illegible]	[illegible]	[illegible]	[illegible]	[illegible]
Pies, x	[illegible]	[illegible]	[illegible]	[illegible]	[illegible]	[illegible]
Johnson, c	[illegible]	[illegible]	[illegible]	[illegible]	[illegible]	[illegible]
Demaree, p	[illegible]	[illegible]	[illegible]	[illegible]	[illegible]	[illegible]
McLean, xx	[illegible]	[illegible]	[illegible]	[illegible]	[illegible]	[illegible]
Fromme, p	[illegible]	[illegible]	[illegible]	[illegible]	[illegible]	[illegible]
Totals	34	[illegible]	7	27	16	0

x—Ran for Meyers in eighth.
xx—Batted for Demaree in eighth.

SCORE BY INNINGS.

	1	2	3	4	5	6	7	8	9	
Brooklyn	[illegible]	[illegible]	[illegible]	[illegible]	[illegible]	[illegible]	[illegible]	[illegible]	[illegible]	—5
New York	[illegible]	[illegible]	[illegible]	[illegible]	[illegible]	[illegible]	[illegible]	[illegible]	[illegible]	—3

SUMMARY.

Two-base hit—Egan. Sacrifice fly—Smith. Stolen bases—Burns, 2; Snodgrass. Left on bases—New York, 5; Brooklyn, 2. Double play—Egan, Cutshaw and Daubert. Bases on balls—Off Demaree, 2; off Fromme, 1; off Rucker, 1. Struck out—By Demaree, 3; by Fromme, 1; by Rucker, 4. Passed ball—Meyers. Hits—Off Demaree, 10 in 8 innings; off Fromme, none in 1. Time of game—1h., 43m. Umpires—Orth and Byron.

BENTON BLANKS ST. LOUIS TEAM.

[BY A. P. NIGHT WIRE.]

ST. LOUIS, May 6.—Benton was invincible with men on bases today, while his team-mates hit Sallee and Steele when hits counted, and Cincinnati won, 3 to 0. In the first inning Moran doubled and scored with Bates on the latter's drive for a home run. Score:

CINCINNATI.

	A.B.	R.	B.H.	P.O.	A.	E.
Moran, rf	[illegible]	[illegible]	[illegible]	[illegible]	[illegible]	[illegible]
Groh, 2b	[illegible]	[illegible]	[illegible]	[illegible]	[illegible]	[illegible]
Bates, cf	[illegible]	[illegible]	[illegible]	[illegible]	[illegible]	[illegible]
Marsans, lf	[illegible]	[illegible]	[illegible]	[illegible]	[illegible]	[illegible]
Hoblitzell, 1b	[illegible]	[illegible]	[illegible]	[illegible]	[illegible]	[illegible]
Niehoff, 3b	[illegible]	[illegible]	[illegible]	[illegible]	[illegible]	[illegible]
Rawlings, ss	[illegible]	[illegible]	[illegible]	[illegible]	[illegible]	[illegible]
Clarke, c	[illegible]	[illegible]	[illegible]	[illegible]	[illegible]	[illegible]
Benton, p	[illegible]	[illegible]	[illegible]	[illegible]	[illegible]	[illegible]
Totals	31	3	9	27	15	0

ST. LOUIS.

	A.B.	R.	B.H.	P.O.	A.	E.
Huggins, 2b	[illegible]	[illegible]	[illegible]	[illegible]	[illegible]	[illegible]
Beck, 3b	[illegible]	[illegible]	[illegible]	[illegible]	[illegible]	[illegible]
Butler, ss	[illegible]	[illegible]	[illegible]	[illegible]	[illegible]	[illegible]
Wilson, rf	[illegible]	[illegible]	[illegible]	[illegible]	[illegible]	[illegible]
J. Miller, 1b	[illegible]	[illegible]	[illegible]	[illegible]	[illegible]	[illegible]
Magee, cf	[illegible]	[illegible]	[illegible]	[illegible]	[illegible]	[illegible]
Cruise, cf	[illegible]	[illegible]	[illegible]	[illegible]	[illegible]	[illegible]
Steele, p	[illegible]	[illegible]	[illegible]	[illegible]	[illegible]	[illegible]
Cather, lf	[illegible]	[illegible]	[illegible]	[illegible]	[illegible]	[illegible]
Snyder, c	[illegible]	[illegible]	[illegible]	[illegible]	[illegible]	[illegible]
Sallee, p	[illegible]	[illegible]	[illegible]	[illegible]	[illegible]	[illegible]
Dolan, x, cf	[illegible]	[illegible]	[illegible]	[illegible]	[illegible]	[illegible]
Whitted, xx	[illegible]	[illegible]	[illegible]	[illegible]	[illegible]	[illegible]
Totals	30	0	5	27	14	0

x—Batted for Sallee in eighth.
xx—Batted for Steel in ninth.

SCORE BY INNINGS.

	1	2	3	4	5	6	7	8	9	
Cincinnati	2	0	0	0	0	0	0	0	1	—3
St. Louis	0	0	0	0	0	0	0	0	0	—0

SUMMARY.

Two-base hits—Moran, Huggins. Three-base hit—Niehoff. Home run—Bates. Hits—Off Sallee, 7 in 8 innings; off Steele, 2 in 1. Sacrifice hits—Moran, Niehoff. Stolen bases—Miller, 2. Double play—Beck to Huggins to Miller. Left on bases—St. Louis, 7; Cincinnati, 6. Bases on balls—Off Sallee, 2; off Benton, 4. Hit by pitcher—Groh, by Sallee. Struck out—By Sallee, 1; by Benton, 3; by Steele, 1. Time of game—2h. Umpires—Quigley and Eason.

JACK DAVIES IS AN EX-BRAKEMAN.

[SPECIAL CORRESPONDENCE.]

SAN BERNARDINO, May 6.—Jack Davies, California heavyweight, whose ring ambitions went glimmering when he was knocked out in the first round of his scheduled ten-round go with Al Reich at New York Monday night, is a brakeman for the Santa Fe and for years has been running out of Needles. Recently he secured a leave of absence to go East, but it was not known at the time just why he wished a lay-off. Now he will probably come back to his old job with the conclusion that braking is good enough for him. Davies has figured in many boxing bouts on the desert in recent years, and was considered a "white hope."

THREE BALLS—TWO STRIKES—AND THE BASES FULL!

Is a Striking Example of the Editorial Interest in the Next Issue of

The Los Angeles Times National Sunday Magazine

THE GREATEST GAME IN THE WORLD

Editorial, by Ban B. Johnson, President of the American League.

There are but few of us who do not thrill with excitement and pleasure at the greatest of all games—BASEBALL. Those who have never witnessed a game cannot appreciate the "punch" of this sport which so stirs the on-lookers and makes of them all happy and excited children. The subject of baseball is so national—its every detail so absorbing — that the facts about which Mr. Johnson tells us will be found more than interesting because they are not generally known and discussed.

JOHN D. ROCKEFELLER — AN INTIMATE STUDY OF THE RICHEST MAN IN THE WORLD.

By Elbert Hubbard.

Everybody knows of John D. Rockefeller—but the man himself—the real man—what does the public know of him? Practically nothing as Elbert Hubbard points out, in giving his estimate of the most reviled, caricatured man in the world today. It is not an idealized character study; just truths gathered from intimate contact with a great man greatly misunderstood. One of the few authorized interviews he has ever granted.

THE PRINCE OF GRAUSTARK.

Serial Story.

By George Barr McCutcheon—Illustrations by R. F. Schabelitz.

Prince Robin has apparently found his Golden Girl, not sitting by the roadside, as he had dreamed of finding her, but in a deck chair on the high seas. Permeating throughout the entire installment are delightful, tantalizing dialogues which are the first steps to a bewitching and captivating romance.

TABS ON THE FAMOUS.

By Fred C. Kelly.

Amusing episodes and sidelights on men prominent in public life.

THREE WISE MEN

(A Contemporary Allegory.) Verse by Robert Loveman.

The Mystic, Psychic and Skeptic have a literary battle in seeking succor from a name.

NEW WRINKLES.

Original methods that have been tried out with success.

COVER DESIGN by Henry Hutt.

A beautiful three color drawing of a girl's head.

Order of Your Newsdealer Today and Don't Forget the Date.

Sunday May 17th With The Los Angeles Times

A. GREENE & SON Exclusive Ladies' Tailors

A Full Line of Seasonable Suitings on View.

321-25 WEST SEVENTH ST., Third Floor.

Schools and Colleges.

MARLBOROUH SCHOOL FOR GIRLS OVER FOURTEEN

865 West 23rd st. 26th year. Certificate admits to Wellesley, Vassar, Mt. Holyoke, Berkeley and Stanford. Advanced and special courses. Domestic Science, Sewing, ery, etc. Music department in charge of Mr. Waldo F. Chase. Mrs. Geo. A. Caswell, Grace Wiltshire, B.L., Principals.

Adams and Hoover Sts. GIRLS' COLLEGIATE SCHOOL

Resident and day pupils. Generous courses of study. Eighth grade, High School, Freshman work. Accredited school. Music, Art, Cooking, Sewing, Gymnasium. Twenty-second year. Miss Parsons and Miss Dennen, Principals.

HOLLYWOOD SCHOOL FOR GIRLS

An out-of-door school. Sunset Boulevard and Hay avenue. Boarding and Day. College, Preparatory and General Courses. Music, Art, Domestic Science and Art. Training. Catalogue on application. Phone 57594. Laurel Canyon car.

WILSHIRE SCHOOL FOR GIRLS

624 S. Normandie Avenue, will open September 29 for its first year. Day New building, outdoor study. Music, Art, advanced work in Literature and Modern Languages. Principal, Miss I. C. Pirret. Circular on application. Telephone

Los Angeles Conservatory of Music and Art

Places great stress on study, and offers the very best opportunities for serious work in all branches of education. Entire Sixth Floor, 730 South Grand.

L. A. MILITARY ACADEMY

Huntington Drive. For those who appreciate the best. Country life. New buildings. Twenty minutes from Sixth and Main. 'Phones:

SAN DIEGO ARMY AND NAVY ACADEMY

"The West Point of the Pacific." Located on Bay and Ocean at Pacific Beach, a delightful suburb of San Diego. OUT-OF-DOOR CLASSES and SPORTS ENTIRE YEAR, individual attention; thoroughness of instruction; and above all, CHARACTER TRAINING under positive Christian influences, affiliated with leading colleges. Write for Illustrated Year Book.

CAPT. THOS. A. DAVIS, Supt. (Late Sixth U.S.V. Infantry.) Pacific Beach, Cal.

EGAN SCHOOL MUSIC and DRAMA 1324 South Figueroa. Send for Beautifully Illustrated 1913-14 Catalog, Free. 60371 Phones: Main

HOLLMAN Business College

1017 S. Figueroa. Attractive college building. Low rates. Broadway

LOS ANGELES BUSINESS COLLEGE

BELMONT SCHOOL FOR BOYS

21 miles south of San Francisco. Prepares for College. General and elective courses. Address Secretary, Dept. A, care W. T. Reid, Belmont, Cal.

ANGELES VISTA SCHOOL

Day and home school for girls. College preparatory and special. 1344 ST. ANDREWS PLACE.

The Isaac Woodbury Business College

5th Floor Hamburger Bldg., Broadway and Eighth. Efficient teaching, inspiring influences, modern methods, large, light rooms; 100 feet above street noise and dust. Leader since 1884—THIRTY YEARS. Always going. BEGIN NOW. Call, write, phone—F1850; Main 133.

California Military Academy

Primary, Grammar and High School departments. 1043 Lovelace Ave. Washington car. Home 20871.

HARVARD SCHOOL

Western Ave. Ten-acre Campus. Session opens Sept. 18. Pupils. Send for Illustrated

$10 WATCHES

Montgomery Bros. Jewelers, 4th & Broadway

ENGLISH POLOISTS IN CLOSE GAME.

[BY ATLANTIC CABLE AND A. P.]

LONDON, May 6.—No official action has been taken so far with regard to postponing the challenge sent this year by an English team for the polo cup held by the Meadowbrook Polo Club.

In the polo match played at Ranelagh this afternoon, Baron Wimborne's players were defeated by a team consisting of Walter S. Buckmaster, Mr. Grenfell, Capt. Leslie St. C. Cheape and Lord Wodehouse. The score was nine goals to six.

HARVARD VARSITY CREW IS WINNER.

[BY A. P. NIGHT WIRE.]

CAMBRIDGE (Mass.) May 6.—Harvard varsity eight today won its first trial race since the changes were made after its defeat by the middies at Annapolis. It won from the second crew by half a length. The distance was a mile and seven-eighths. The time was 10m., 27s.

The four, without a coxswain, entered for the American Henley at Philadelphia, crashed into a bridge at practice today. The boat was wrecked and two of its occupants had to swim ashore.

Aftermath.

NIGHT RIDERS DROP BRAVADO.

Serious Aspect of Attack on Editor Realized.

Secret Meeting Place Under Eye of Detectives.

Victim Dramatically Asserts He Holds No Grudge.

An unexpected turn was given ... of the ten Monrovia you[ths] charged with a felonious assault [on] W. Whitaker, the editor of the M[onrovia] Messenger, during the questi[oning] of the last witness of the day [at the] hearing in Justice Summerfie[ld's court] yesterday.

This questioning brought to li[ght] the fact that not only have many [of] the boys concerned in the "night ri[ders"] of April 13 been in the habit of me[eting] in a building at the rear of [one of] the defendant's homes, but a me[eting] was held on the afternoon of A[pril] 13, and the plans for the attack d[iscussed], not only among themselv[es, but] with the knowledge of memb[ers] of several of the boys' families.

This rendezvous, well known [to] families living in the neighborho[od, is] in the rear of the Rives home, at ... East Lime street, Monrovia, ... under surveillance by the ... authorities since a relative of Gle[nn] Rives stated to the officers the d[ay] after the attack that she had warn[ed] ... not to have the meeting pl[ace] there.

According to neighbors, you[ng] Rives has been for some time ent[ertaining] his friends in this buildi[ng] which was said to be fitted up as ... of den, and many hilarious tim[es] have been recorded. That a meeti[ng was] held at this place on the aft[ernoon] of April 13 was acknowledg[ed yes]terday by several of the young m[en] implicated in the attack, althou[gh] ... Thompson, when questioned [by Dep]uty District Attorney Richards[on, sai]d he did not go to this meeti[ng] ... on the afternoon of April ... Monroe stated afterwards th[at he] was not at this meeting, but kn[ew th]at it had been held.

DROP BRAVADO.

Stripped of the supporting bac[k]ground of friends by Judge Summe[rfield]'s order to exclude spectators, t[he] ... charged with the attack lo[st] ... of their bravado as the day wo[re on] and the editor told his story. Th[e] ... spirit with which they greete[d] ... of the morning testimony ga[ve way] to a serious contemplation of th[e] predicament in which they are.

Charged with having waylaid an[d] beaten up the editor because of ... alleged scurrilous attacks made by hi[m] on members of their families ... friends' families, the ten young me[n] whose ages range from that of ... mustache to matured yout[h] ... jested as the old man told h[is] story. They even laughed audibl[y] when he stated that a noose wa[s] placed about his neck and he wa[s] hurled from the automobile, but the[y] lost a bit of their hilarity as th[e] blood-stained mask, the long coil o[f] rope, the broken pieces of the be[er] bottle with which Whitaker allege[s he] was struck on the head, the hand[ker]chief with the tell-tale laundr[y mark] that led to the locating of th[e boys] who participated in the "nigh[t ride"] ... were admitted in evidenc[e]. ... did not find the sinister object[s] so amusing, although they kep[t up] a whispered discussion of the dif[fer]ent phases of the testimony, an[d] ... became uneasy when Whitake[r, with] shaking finger, dramatically tol[d the] court that he bore no grudg[e against] any of the boys and woul[d will]ingly allow them to walk out th[e door] if the court saw fit.

Le Compte Davis cross-examine[d Whit]aker and made ineffectual at[tem]pts to get read into the record ... editorials that were supposed t[o have] incited the attack.

Whitaker was the first to take th[e stand] yesterday and Attorney Davi[s, aided] by five of his colleagues, ques[tioned] him in such a way as to show ... the defense will try to prove tha[t] Whitaker was not badly hurt by th[e at]tack of the boys and that he ha[s] assumed a serious condition for ef[fect].

INVITED TO JOIN "FUN."

Young Thompson testified that h[e was] invited to join in the "fun" and ... went so far as to take four o[f the] boys—Ben Badgley, Norman ... Arthur Morse and Pat Knox—[to] the scene of the attack in hi[s ma]chine. Thompson, when he heard ... screams of Whitaker, took to hi[s heels] and ran back to his auto, which ... been left at the curb, several hun[dred] yards distant. He later, in hi[s ma]chine, followed the auto which car[ried] the captive and the other boys ... to the wash where Whitaker wa[s ...]

W. L. Copeland, said to be the only ... to the attack other than those ... in the affair, will probably ... called today. Constable J. L. ... of Monrovia said yesterday ... Copeland told him on the day ... the attack, that he saw two ... spring on Whitaker, and started ... to Whitaker's assistance, think[ing] it was a hold-up, but as he started ... saw a number of men come from ... a sign board and all closed ... on Whitaker. He told the constable ... he knew he could not be of as[sist]ance, so ran back to town and ... the alarm, but that it was twen[ty] ... minutes before either of the ... night watchmen answered the ... signal lights.

Arthur Morse, who gave damaging ... at the time of the arrests ... the beer bottle with which Whit[aker] says he was struck, will also go ... the stand today. Morse is said to ... told that Norman Smith had a ... of beer with him when he came ... Monrovia, and offered him a drink, ... that when Smith got out of ... Thompson's machine at the corner ... the attack was made, he took ... bottle with him.

The case will continue at 10 o'clock ... morning.

Whitaker was waylaid and at[tacked] on the night of April 13 as he ... returning home along a dark ... He was badly beaten and sev[eral] of his teeth knocked out. In his ... it is alleged that he was ... in the side and struck on the ... The following day ten young ... confessed to having participated ... the attack, which, they alleged, was ... by editorials which Whit[aker] had written derogatory to mem[bers] of several families prominent in ... Monrovia. The boys on trial charged ... the attack are: B. M. Harvey, ... B. Harvey, Glenn Rives, B. O. ... M. C. Monroe, Harry Morse, ... Smith, George Kirchenslager, ... W. Monroe and C. G. Margetts, ... City Clerk of Monrovia. Margetts ... only one of the defendants who ... reached his 20th year.

LS—TWO STRIKES—
HE BASES FULL!
ie of the Editorial Interest in the Next Issue of
The
Angeles
imes
al Sunday
agazine
GAME IN THE WORLD
en, President of the American League, who do not thrill with excitement and of all games—BASEBALL. Those who me cannot appreciate the "punch" of the on-lookers and makes of them all dren. The subject of baseball is so absorbing — that the facts about will be found more than interesting rally known and discussed.
FELLER — AN INTIMATE HE RICHEST MAN IN E WORLD.
Elbert Hubbard.
ohn D. Rockefeller—but the man himdoes the public know of him? Pres. Hubbard points out, in giving his estcartoonized man in the world today. noter study; just truths gathered from est man greatly misunderstood. One eviews he has ever granted.
E OF GRAUSTARK.
erial Story.
on—Illustrations by R. F. Schabelitz. rarely found his Golden Girl, not as had dreamed of finding her, but in ness. Permeating throughout the ntful, tantalizing dialogues which are hing and captivating romance.
N THE FAMOUS.
Fred C. Kelly.
ights on men prominent in public life.
E WISE MEN
gory.) Verse by Robert Loveman.
keptic have a literary battle in seeking
WRINKLES.
have been tried out with success.
SIGN by Henry Hutt
olor drawing of a girl's head.
wdealer Today and Don't get the Date.
y May 17th
os Angeles Times

E & SON Exclusive Ladies' Tailors
Responsible Suitings on View.
EVENTH ST., Third Floor.
s and Colleges.
L FOR GIRLS OVER FOURTEEN
ce admits to Wellesley, Vassar, Mt. Holyoke, special courses. Domestic Science, Sewing, of Mr. Waldo F. Chase. Mrs. Geo. A. Caswell.
LEGIATE SCHOOL
ment of study. Eighth grade, High School Art, Cooking, Sewing, Gymnasium. and Miss Dennen, Principals.
SCHOOL FOR GIRLS
and May streets. Boarding and Day Pupils. Music, Art, Domestic Science and Art. Phone 57164. Laurel Canyon cars.
HOOL FOR GIRLS
September 29 for its first year. Day pupils of Art, advanced work in Literature and Science. Circular on application. Telephone Home 51.
tory Places great stress on systematic study, and offers the very best opportunities for serious work in all branches of music. Entire Sixth Floor, 730 South Grand.
TARY ACADEMY
ccentrate the best. Country life. Over it Eighth and Main. 'Phones: Main 8411; Home 51.
EGAN SCHOOL
MUSIC and DRAMA
1324 South Figueroa
Send for Beautifully Illustrated
1913-14 Catalog, Free
60371 Phones: Main 3
HOLLMAN Business College
1217 S. Figueroa. 22nd school year. Attractive college building. Expert instruction. Low rates. Broadway 2168; Home 50.
LOS ANGELES COLLEGE
Oldest largest college in the Southwest. Member of Eighth Association cities.
ANGELES VISTA SCHOOL
Day and home school for girls of all ages. College preparatory and special courses. 1846 ST. ANDREWS PLACE. Home 52.
California Military Academy
Primary, Grammar and High School departments. 1946 Lovelace Ave. Pasadena car. Home 23673.
HARVARD SCHOOL
Western Ave. Ten-acre Campus. Fall session opens Sept. 15. Boarding and Day Pupils. Send for Illustrated Catalogue.
HES
Montgomery Jewelers.
4th & Broadway

HARVARD VARSITY CREW IS WINNER

[BY A. P. NIGHT WIRE.]

CAMBRIDGE (Mass.) May 6.—Harvard varsity eight today held first trial race since the changes were made after its defeat by middies at Annapolis. It won the second crew by half a length a mile and seven-eighths course. time was 10m., 27s.

The four, without a coxswain, tered for the American Henley at adelphia, crashed into a bridge practice today. The boat was wrecked and two of its occupants had to go ashore.

aftermath.

HT RIDERS DROP BRAVADO.

Aspect of Attack on Editor Realized.

Meeting Place Under Eye of Detectives.

Dramatically Asserts He Holds No Grudge.

unexpected turn was given the of the ten Monrovia youths ged with a felonious assault on Whitaker, the editor of the Monrovian, during the questioning of the last witness of the day at ing in Justice Summerfield's yesterday.

questioning brought to light that not only have many of been concerned in the "night ride" ld been in the habit of meeting at a building at the rear of one defendant's homes, but a meeting held on the afternoon of April of the plans for the attack disclosed not only among themselves, with the knowledge of members ilies of the boys' families.

Anderson, well known to the lemon ranch in the neighborhood, corner of the Rives home, at No. and Lime street, Monrovia, has under surveillance by the auas he was a relative of Glenn ught to the officers the day of the attack that she had warned not to have the meeting place

ing to neighbors, young have been for some time entertaining his friends in this building, was said to be fitted up as a club-room, and many hilarious times ensued. That a meeting was held at this place on the afternoon of April 18 was acknowledged freely by several of the young men implicated in the attack, although Deputy Thompson, when questioned by District Attorney Richardson, did not go to this meeting on the afternoon of April 18, as he himself stated afterwards that he had at this meeting, but knew that it had been held.

DROP BRAVADO.

Several of the supporting backers of the defendants by Judge Summerfield's order to exclude spectators, the court was crowded with the attack lost much of their bravado as the day wore on and the editor told his story. The story, told with which they greeted the opening of this morning testimony gave way to a serious contemplation of the crime in which they are... charged with having waylaid and beaten the editor because of alleged scurrilous attacks made by him upon members of their families or their families, the ten young men, whose ages range from that of infancy, a mustache to matured youth, appeared as the old man told his story. Even laughed audibly when he told that a noose was placed about his neck and he was dragged from the automobile, but they soon lost all of their hilarity as the story of the beer mask, the long coil of rope and the broken pieces of the beer bottle with which Whitaker alleges he was struck on the head, the handkerchief with the tell-tale laundry mark found to the locating of the clothes participated in the "night ride" were admitted in evidence. Some did not find the sinister objects they were amusing, although they kept up a whispered discussion of the different pieces of the testimony, and when Attorney Whitaker, with finger, dramatically told how he had that he bore no grudge against any of the boys and would not allow them to walk out the door as he saw fit.

Attorney Davis cross-examined Whitaker and made ineffectual attempts to get read into the records statements that were supposed to have been made the attack.

Whitaker was the first to take the stand yesterday and Attorney Davis, in the eyes of his colleagues, questioned him in such a way as to show that the defendants will try to prove that Whitaker was not badly hurt by the attack of the boys and that he has not received a serious condition for ef-

WANTED TO JOIN "FUN."

Deputy Thompson testified that he had been asked to join in the "fun" and that he was so far as to take four of the boys—Ben Badgley, Norman Arthur Morse and Pat Knox to the scene of the attack in his automobile, where he heard the shouts of Whitaker, took to his heels and ran back to his auto, which he had left at the curb, several hundred feet distant. He later, in his car, followed the auto which carried Whitaker and the other boys to the wash where Whitaker was

Cleveland, said to be the only one of the attack other than those in the affair, will probably be called today. Constable J. L. Hall of Monrovia said yesterday Whitaker told him on the day of the attack, that he saw two men on Whitaker, and started to Whitaker's assistance, thinking it was a hold-up, but as he started a number of men came from a sign board and all closed in. He told the constable that he could not be of assistance, so ran back to town and got his car, but that it was twenty minutes before either of the night watchmen answered the signal lights.

Glenn Rives, who gave damaging testimony at the time of the arrests of Whitaker, will also go on the stand today. Morse is said to have told Norman Smith had a quarrel with him when he came to work, and offered him a drink, which Smith got out of the machine at the corner where the attack was made, he took him with him.

Court will continue at 10 o'clock this morning.

Whitaker was waylaid and attacked on the night of April 18 as he was returning home along a dark road. He was badly beaten and several teeth knocked out. In his complaint it is alleged that he was struck on the side and struck on the head. The following day ten young men, charged to having participated in the attack, which, they alleged, was inspired by editorials which Whitaker had written derogatory to members of several families prominent in Monrovia. The boys on trial charged with the attack are: B. M. Harvey, Glenn Rives, B. O. Harvey, Glenn Rives, B. O. Smith, George Kirchenslager, Ben Smith, and C. G. Margetts, Clerk of Monrovia. Margetts is one of the defendants who entered his 50th year.

Anchor Business Center.

(Continued From First Page.)

tween $50,000,000 and $100,000,000 and business houses doing many millions of dollars worth of business annually. Less than a week old, this organization is gaining in strength and numbers daily. It is holding meetings at the rate of two or three a day and, although those in the organization have as yet given out nothing for publication, individual members whose word is unquestioned authority have stated that the association has already raised an enormous sum of money to carry out its purpose of improving with the finest buildings that money can erect several sites in the older business district and of thereby instituting their announced plan of anchoring and conserving values in the present established downtown business area. No possible doubt can exist as to either the intention or the ability of the association to fulfill its promises in this respect.

The present directors of the association, which is to be incorporated at once for $5,000,000, are Homer Laughlin, Jr.; E. P. Clark, M. H. Newmark, Harry Philp (representing Arthur Letts,) R. A. Rowan, A. C. Billicke, A. J. Waters, Marco H. Hellman, E. P. Johnson, C. Wesley Roberts and John Luckenbach. A. C. Billicke is acting as temporary chairman of the organization and Miles Gregory as secretary. New directors are to be added at once and permanent officers elected.

FOR BUSINESS STABILITY.

"We have organized the Business Stability Association for the purpose of maintaining the business stability of every portion of the downtown district of Los Angeles," said A. C. Billicke yesterday. "It is for the best interests of the city that values be preserved and business kept in any given district until by legitimate growth the field of these values expands to new boundary limits. If the present reckless methods of shifting zones of business are continued, Los Angeles will soon have a number of different business districts, no one with really settled values. With such conditions prevailing, it will be increasingly difficult for anyone to obtain money for improvements. We propose to lead in the work of development."

FACING A CONDITION.

"Los Angeles is face to face with a condition and not with a theory," said O. W. Bowden. "When outside capital gets the idea that everything is on wheels, money is bound to be withheld. This being the case, I can't make myself believe that any attempt to pick up old-established businesses and to set them down bodily in some remote location is ever going to get very far. Your bold pioneers may make a good showing at the start, but when they seek outside capital to carry on development, they are likely to strike a snag. Eastern money lenders want to know the reasons for values, the actualities rather than the possibilities. They want to be convinced that a mortgage ten years hence will not be plastered on an expensive building in a dying locality. They are pretty apt to think that if business can be picked up and taken away from one locality, it will be unsafe in any locality. That hurts everyone.

"Beginning now, the business men and property owners of Los Angeles must begin to build up the present established business district. The place to begin is right where the first damage was done—north of Third street on Broadway, Spring and Main. The moment the First and Second-street tunnels are in operation tens of thousands of people will be pouring through Bunker Hill into this part of the business district, and it is a business axiom that people make trade. To meet this rush of traffic modern buildings must be erected. Three or four will start the ball to rolling. The erection of the City Hall and the proposed State building north of First street will help wonderfully. Money will then be available, for the lenders will have seen that we mean business and that we are willing to back our convictions and ideas with our own funds. As a result, values throughout the business district will at once be put on a less-assailable basis."

MUST MAINTAIN VALUES.

"We must of necessity maintain values in our present business district, both in the interest of property owners and of the merchants who hold long leases on downtown sites," said R. A. Rowan. "To put it in the kind of English we use on the street, we'll absolutely 'queer' our business district with both local and foreign capital if this mania for jumping around doesn't cease. And it is going to stop. Several big projects are now taking shape on Broadway, Spring, Main and Hill, between First and Seventh streets, and when these enterprises are announced a great wave of confidence will sweep over the owners and merchants in the already established business district."

PRESENT LIMITS AMPLE.

"Let the growth of the city come naturally," said E. P. Clark. "The present limits are ample for the city to expand in for the present. In fact, they are greater than in any city of similar size and with similar business activities. There is no sense in forcing the growth in any direction. I believe that the natural growth of the city will be principally toward the south and west, but I believe that the development of the business district will be reflected in expansion in all directions."

BRIEF AND POINTED.

Homer Laughlin's comment was brief and to the point. "We have the men, we have the money and we have the time. We should have acted long ago, but it's never too late to mend. There isn't any foolishness or bluff about this movement of the Business Stability Association, and Los Angeles will soon be finding it out."

LOOK TO FUTURE.

"Present values must be kept inviolable for the future," said Maurice Heilman. "We need outside money and outside money has every confidence in the city as a whole. Your money lender, however, has to have some insurance as to the future. The solution lies in the concentration of business."

"The men of the Civic Center and Business Stability associations realize to a man the prime importance of opening up Bunker Hill and the establishment of proper communication between the business district and that part of the city lying behind this obstructing elevation," said M. S. Gregory. "We propose to back these tunnels to the last ditch. Once we have people swarming down the three main north-and-south streets from the north, it is going to put a different complexion upon the downtown situation generally. Thousands that now go out of their way around the hill to come in on Seventh and Sixth streets will be coming directly into the business district by way of First street."

ONLY ONE SIDE.

"There is only one side to the question," said Marco Hellman. "If we are to protect the value of our business frontage, we must act together for mutual protection. To insure the future stability of property, north, east, west or south, we must concentrate. The gain from an esthetic point of view from such a plan must be plain to all. If we improve the present business district to the limit of its possibilities we shall have the most striking downtown skyline in America. As it is, we have about the raggedest."

DON'T JUMP.

"The city should be allowed to grow naturally and gradually and not by sudden jumps," said Robert Marsh. "It is natural that as Los Angeles grows southward, it should also grow east and west, but I believe that a conservative policy in the matter of expansion should always be maintained, and in general that the growth should not be forced in any direction."

TIME TO SOLIDIFY.

"It is time we were thinking of building up a downtown district that would be a credit to the city, instead of everlastingly spreading out," said A. J. Waters. "We have been hopping from corner to corner and letting the inside lots go unimproved. It doesn't look well and the men in touch with the money situation give startling evidence that it ins't for the best interests of the city."

PLACE FOR THE MONEY.

"The place for big money to pioneer right now is in the older part of the business district," said C. Wesley Roberts. "The tunnels through Bunker Hill are going to open up and make directly accessible to the north end of the business streets a vast territory of limitless possibilities for development. Every foot of ground west of Bunker Hill from Figueroa street to Beverly Hills and thence on to the ocean will become alive with investment possibilities. This enormous district I expect to see advance more rapidly in the next few years than any other part of Los Angeles. The north end of the business district will get the full benefit."

SAY MOVE'S AN ANCHOR.

Speaking in justification and explanation of their plans for the development of Seventh street to the west of Broadway, the men most vitally concerned in the negotiations that concluded with the announcement that the J. W. Robinson Company would move to Seventh and Grand have their faith in the future of the crosstown thoroughfares and their belief that their efforts would have a stabilizing and not a deterring influence upon downtown values. "We do not feel that we are jumping out of the present business district at all," said J. M. Schneider, president of the Robinson Company. "Seventh street has been a recognized business thoroughfare for years and we merely propose to do what every owner of an antiquated building ought to do and that is to replace a rookery with a modern improvement. I think it better for the business district as a whole that there be an anchorage at Seventh street than that the men who are trying to stretch Broadway down to Washington street should forever have their own way."

Shirley Ward, prime mover in the arrangements that led the Robinson company to undertake its great move, had this to say: "We believe we are doing more than our share to stabilize values when we anchor things at Seventh street. I expect to see constant development, both above and below Seventh from now on, but it will be along a wide zone and not in a ribbon, like that of the present South Broadway advance. Seventh and Broadway will be the center of things.

"There is a lot of unnecessary worry about this West Seventh-street movement," said W. I. Hollingsworth. "Seventh street brings an enormous percentage of the shoppers into the downtown district, and it is only natural that it should become an important retail thoroughfare. It is better for Los Angeles that its business district spread a little than that it keep on straggling toward San Pedro."

"I think the projected moving of some of the retail stores to Seventh street and Grand avenue will prove a great thing for the city," said W. W. Mines. "It will anchor the business district, and I believe the very men who are now opposing the movement will recognize its value five years hence, even one year hence. With things as they are at present, all the business is being crowded into one little narrow channel in the forcing of business southward. Spring and Broadway both converge into Main street. Cutting Broadway through is not a reality, and you can't count your chickens before they're hatched. If you let the expansion continue southward as it is now doing you'll have the center of the business district at Pico and Figueroa before you know it, and Seventh street and all the rest to the north will be left in the lurch."

WOULD GO SOUTH.

"It strikes me that the movement to push business out Seventh street to Grand avenue is a little abnormal," said W. M. Garland. "It is being done by interested promoters, who are not in business for their health, needless to say. I believe in a healthy growth in all directions, and I believe Seventh street, in view of the fact that it is the first street south of the hills, will ultimately be the principal business street running east and west. However, the present jump appears to be rather precipitous. You can't cart the real estate business around from one section to another in a wheelbarrow. It disturbs realty values and makes it difficult to finance buildings because of the danger of depreciation in property values."

"Spreading the city out too suddenly and rapidly in every direction disturbs realty values, and makes it hard to mortgage property," said Max Isaacs. "The banks find it difficult to place a proper valuation on the property when making loans. I believe in keeping the business section of the city within its present bounds. There are plenty of gaps to fill within the present limits of the district. The natural growth of the city will be southward. A greater number of car lines extend in that direction, and there is a larger proportion of the residents of the city residing in sections to the south. The natural trend is in that direction."

"The natural trend of the city's growth is toward the south," said Frank R. Strong, of Strong, Dickinson & McGrath. "That is the path of least resistance in the case of Los Angeles; there are no hills to interfere with the expansion in that direction. Moreover, the harbor lies to the south, and all the main thoroughfares of the city extend southward. Everything has combined to make development toward the south the natural outgrowth of the city's expansion."

THE WINNER.

Fifteen Thousand, Nine Hundred and Twenty-three Separate "Liner" Advertisements Were Printed in The Times for the Seven Days From Monday, April 27th, to Sunday, May 3d, Inclusive.

The prize of $5.00 in gold has been awarded to M. M. Quimby, No. 677 Carondelet street, city, whose estimate of 15,925 "Liners" was the first nearest correct answer received in last week's contest.

During the week mentioned, The Times printed 4,855 more separate "Liners" than its nearest contemporary.

On Monday, May 11, and on each Monday thereafter, The Times will award $5.00 in gold to the person making the nearest correct estimate of the total number of classified, or "liner," advertisments printed in The Times during the preceding seven days.

This contest does not involve luck, chance, guessing or the solving of problems. Accuracy in counting the total number of "liner" advertisements that appear from day to day in The Times, including those printed in the classified Business Directory in the Sunday issue, is all that is necessary to win the award.

Answers should not be submitted until after the publication of The Times for Sunday of the week for which the contest is held, and they must be delivered at The Times office, Broadway at First street, before 10 a.m. the following Tuesday.

Estimates will be numbered in the order of their receipt at The Times office, and the prize will be awarded each week to the person sending in the first correct, or nearest correct, answer. Any persons winning the weekly prize twice will be ineligible to compete in succeeding contests.

The name of the prize winner for the preceding week will be published every Wednesday.

This contest is not open to employees of The Times-Mirror Company, and this company's advertisements should not be counted.

Address letters to "Contest Editor," New Times Building, Los Angeles, Cal.

Month after month, year in and year out, The Times regularly prints more advertising than any other newspaper in America, and more "liners" than the two other Los Angeles morning papers combined.

TIMES "LINERS" PAY BIG.

GERMANY'S EFFICIENT CONSULS

Wherever a Foreign House Opens up Business the German Government Hears of It.

[New York Commercial:] Germany's rapid rise to a commanding position in international trade throughout the world is due largely to its efficient consular service. German consuls and commercial agents keep their foreign office and the manufacturers and exporters advised of every possible opening for trade. Whenever an American or other foreign house succeeds in opening up new lines of business Germany hears of it.

The German Foreign Office is divided into three departments, namely, law, commerce and state. The Department of Commerce looks after the commercial agents who are permanent attaches of all the important consular offices throughout the world, and it handles and distributes the reports received from the various consular agents.

German Consuls report by cable, when necessary, all possible trade business to become intimately acquainted with the people in the cities where they live.

The German Consul or his commercial agent receives catalogues from German houses that wish to do business in the country to which he is accredited. Then the Consul makes it his business to find some reliable local merchant or commission agent who will handle the goods. He puts this agent in possession of the fullest possible details and this saves a great deal of time usually wasted in overseas correspondence between the exporting house and the prospective agent.

Germany does everything thoroughly, and in nothing more so than in the training of her Consuls. All cadets in the consular service have to be university graduates in law and commercial courses, and they enter the service after passing severe examinations regarding their fitness, including proficiency in English and French, to which the language of the country where they are sent is added. On entering the service, the young diplomat spends two years in the Foreign Office in Berlin, and one year in making a special study of the various trades of Germany. In these three years he works in large commercial banks, visits wholesale exporting houses, studies the distribution of goods and the demands of the various markets of the world, makes himself familiar with all the intricacies of foreign exchange, and finally spends several months in getting practical experience in the manufacture of the important articles of export. At the end of three years he faces a special examination on the work he has been doing. Then he goes abroad and spends one year as an attache at various consulates in countries with whose language he is familiar. Following this he acts for six years as vice-consul and travels as widely as possible during that time. The aim of this system is to make the Consul a diplomat and a business man. When the cadet becomes a full-fledged consul his travels are usually at an end. If he makes good in his post he generally holds it for a long term of years, or is promoted to a still more important post in the same country. There is always something ahead of him to fire him with ambition.

In this way Germany attracts and secures the services of the best class of men. They make it their life work. They are not appointed as pensioners, and promotion does not depend on political or other services, outside of their proper field of endeavor.

WHEN OS A NIGHTDRESS?

Now, the Garment Is Slit up the Left Side, or Made of Almost Transparent Ninon.

[Cleveland Plain Dealer:] The very newest nightdress is slit up the left side from the hem—almost—to the knee, the opening being edged or softened by a little frilling of the lace, which figures again on the very low-cut neck and the short sleeves.

But really, the said slit is not as noticeable as you might imagine, for the reason that the nightdress itself is made of the faintest flesh-pink ninon and is of such a flimsy transparency that it is hardly visible to the naked eye!

However, the fact remains that the fashion for the slit skirt has now—and in the fullest and most literal sense of the word—reached its limits!

Then there is another new style and sensation in the way of the robe de nuit—really the merely ordinary term of "nightdress" is hardly applicable to such an exquisite and ethereal affair!

And this, you must know, is made with a fish-tail train, whose long point is edged with the lace, which is then continued in curved insertion from right up the sides of the closely-clinging, semi-transparency of palest pink ninon, to be joined together eventually in the center of the very decollete corsage in the bonds of a beautifully embroidered true lover's knot.

So, altogether, the answer to the riddle of "when is a nightdress not a nightdress?" will emphatically and truly be "when it is ninon—for then it is nothing!" And there are a great many times when it is to be made of chiffon!

Those other flowered ninon transparencies, of which you had early news, are having the most extraordinary success, so much so that a new model is being introduced to enter into friendly rivalry with those first and absolutely plain creations which banished all trimming save just the little flat ribbon which was used—and necessary—to catch together, in the center, the slight fullness of the folds which took becoming and comfortable curves over the bust.

This later—and, some may think, lovelier—shape, is still made in ninon, with a floral device patterned on the flimsy white or flesh-pink ground. But its rather deep round at the neck is followed and formed by a narrow edging and a rather broadly scalloped yoke of fine Valenciennes, the same dainty finish being given to the sleeves, which end their brief and beautiful career just above the elbow. And then, finally, a narrow insertion of lace pursues its curved career some few inches above the ninon at the hem, and where the flimsy flowered fabric is slit up the right side (for only a modest nine or ten inches in this case!) the lace is carried to the edge, so that its shadowy curves show up prettily against the ankle.

Clearfield Miners Accept Scale.

[BY A. P. NIGHT WIRE.]

CLEARFIELD (Pa.) May 6.—The 20,000 miners in the Clearfield coal fields here voted by a large majority to accept the 1912 scale of wages and a strike, which for a time was a possibility, has been averted. The men also decided to continue the agreement until April 1, 1916.

Sore Bunions, Quick Cure Also All Kinds Sore Feet.

"Dissolve two tablespoonfuls of Calocide compound in a basin of warm water; soak the feet in this for full fifteen minutes, gently rubbing the sore parts." All pain and inflammation is drawn out instantly and the bunion soon is reduced to normal size. Corns and callousses can be peeled right off and will stay off. Sore, tender feet and smelly, sweaty feet need but a few treatments. A twenty-five cent package of Calocide is usually sufficient to put the worst feet in fine condition. Calocide is no longer confined only to doctors' use. Any druggist has it in stock or will quickly get it from his wholesale house. This will prove a welcome item to persons who have been vainly trying to cure their foot troubles with ineffectual tablets and foot powders. Calocide prepared only by Medical Formula Co., of Dayton, Ohio.

FOWNES KID FITTING SILK GLOVES Best

Strawberry Short Cake is easy to make with Cream Puff.

20c pkg.

A SKIN OF BEAUTY IS A JOY FOREVER.
Dr. T. FELIX GOURAUD'S
Oriental Cream
OR MAGICAL BEAUTIFIER

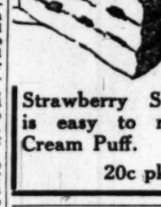

Removes Tan, Freckles, Moth Patches, Rash and Skin Diseases, and every blemish on beauty, and defies detection. It has stood the test of 50 years, and is so harmless we taste it to be sure it is properly made. Accept no counterfeit of similar name. Dr. L. A. Sayre said to a lady of the Haut-ton (a patient): "As you ladies will use them, I recommend Gouraud's Cream" as the least harmful of all the skin preparations." For sale by all Druggists and Department Stores.
Ferd T. Hopkins & Son, Props., 37 Great Jones St., N.Y.C.

The Great Skin Beautifier
ZONA
Whitens, Purifies and Protects the Skin.

Little Beauty Chats by Blanche Beacon

GUARD WELL YOUR EYES.

A large hat
Relieves the glare.

A NOTED eye specialist once told me, that most eye troubles may be directly traced to indifference, thoughtlessness or ignorance, as the case may be, encouraging not only temporary pain and failing sight, but also permanent injury.

Straining the eyes while reading is a universal practice and a most reprehensible one. The average man, woman and child, seems to be devoid of sense or reasoning power, in reading under any possible condition, which happens to present itself.

The tedium of the ride in train and trolley is everywhere relieved by reading. Especially in the morning and at night in cars the person, who is not intent upon devouring "news" is an exception.

This practice of reading while in motion, is very harmful; it is an added strain put upon the eyes, the focusing being rendered more difficult by the jarring motion thus encountered. Many women read through their veils which is, in itself, suicidal to the vision.

It is most tempting to read in bed. I have the habit myself, but here again the poor eyes are needlessly made to suffer. The muscles and nerves soon begin to ache and sometimes, when the reading continues for too long a period, a headache presents itself as a rebuke from Nature, in violating her laws.

Reading should not be attempted in "just any light." The light should be stationary and fall over the left shoulder.

The summer is the trying time for eyes for the searching rays of the sun exercise a dazzling and usually painful effect upon even strong eyes, unless some means of protection is taken to shield them. A large hat or parasol relieves the direct glare.

Because of the dust and impurities in the air, the eye-ball should be flooded every day. A pinch of boracic acid in warm water makes a simple and effective bath and should be applied in an eye cup so that the eye is well soaked. Try this and you will find that you suffer no more from heavy, gummy lids on waking, and that the eyes, which meet yours in the mirror, are strong and bright looking.

Alaska
GRAND TRUNK SYSTEM
And Other Tours
Splendid connecting tours covering, ashore and afloat, one to three weeks from Seattle.
RATES OF PASSAGE
Including Meals and Berth
Between Seattle and Prince Rupert, $20.00 Each Way; Victoria, Vancouver and Prince Rupert, $18.00 Each Way.
Between Seattle and Stewart, $26.00 Each Way; Victoria, Vancouver and Stewart, $24.00 Each Way.
Full particulars gladly furnished.
Grand Trunk Pacific Steamships
Represented by German American Steamship Agency, Associated with German American Trust and Savings Bank—SPRING AND SEVENTH STS.

Los Angeles Dairyman Drives Sciatica Out With Akoz Remedy

Adam Brown Says Compound Stops His Suffering in Less Than a Week

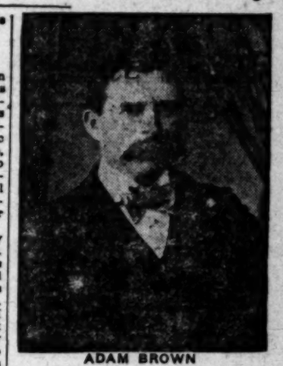

ADAM BROWN

"Akoz compound is the best pain killer I ever used or heard of," writes Adam Brown of Arroyo Grande, proprietor of one of the largest dairies around Los Angeles. Mr. Brown suffered for three months from sciatic rheumatism, being a helpless cripple, in bed most of the time, unable to move, and on crutches the remainder of the time. He got no relief until he tried Akoz, the wonderful medicinal mineral. Continuing his letter he says:

"I had sciatic rheumatism in my legs and right hip for three months. I was unable to move, so great was the pain at times, and was confined to my bed. During the three months I never had a full night's sleep. When I was able to leave my bed I had to use crutches and could just drag myself about. I tried many remedies for my trouble but got no relief whatever. I saw the Akoz ads and decided to try it. I got some of the compound to put on my sore limbs and hip. In 24 hours the pain began to leave me and in a few more hours I was free from suffering. In a week's time I was able to b around as spry as ever. I commenced drinking the Akoz mineral water after killing the pain, to get the uric acid from my system. While sick I lost 30 pounds, since taking the Akoz treatment I have regained it all and have never felt better than I do at the present time."

Akoz has brought relief to thousands suffering from rheumatism, stomach trouble, diabetes, Bright's disease, catarrh, skin diseases, poison oak, piles and other ailments. For sale at all drug stores where further information may be had regarding this advertisement.

Women Who Sew — Attention!

—The genuine pleasure you will derive in having an exact model of your own figure to sew on will prompt you to save 90 per cent. of the cost of your clothes by making them yourself.

—"NATURE FORM" dress-forms are exact reproductions of one's own figure—arms, bust, skirt and pose, YOU. Also adjustable in case you change.

—You can bring out your own artistic designs—cut, fit and finish everything without once trying on yourself until complete. Gowns, shirtwaists, underwear, etc., are made with astonishing ease if you but have your own self to sew on.

—Dressmakers recommend them because it is a relief both for the client and for them.

—We have many second-hand adjustable and pneumatic store purchased forms, practically new, half price.

NATURE FORM COMPANY

San Francisco, Cal., 165 Post St., Suites 303-4 | LOS ANGELES, CAL., 317 S. HILL ST. | San Diego, Cal., 1335 C St.

Geo. J. Birkel Company
(Broadway 3) 31 YEARS IN THE MUSIC BUSINESS (Home 60185)
446-448 South Broadway
Steinway, Weber and Other Pianos and Pianola Pianos.
Aeolian Pipe Organs for the Home. Headquarters for Victors.

PANCAKES and no unpleasant "consequences"
when you use MAK-A-KAKE PANCAKE FLOUR
HEALTHFUL · NUTRITIOUS

Cities and Towns South of Tehachepi's Top—Los Angeles County News

Pasadena.

BANK MERGER IN THE MAKING.

Pasadena Institution Sells Controlling Interest.

High School Students Hark to Fourteenth Century.

Tight-Wire Walker Narrowly Escapes Death.

[LOCAL CORRESPONDENCE.]

PASADENA, May 6.—Announcement was made yesterday that J. B. Coulston, president of the Crown City National Bank and of the Crown City Savings and Trust Company, has bought a controlling interest in the National Bank of Commerce and that this institution will later be merged with the Crown City National Bank.

When the merger takes place the quarters now occupied by the National Bank of Commerce in the Chamber of Commerce building will be given up, but until such time they will be maintained and the bank will be operated independently.

The National Bank of Commerce has a paid-up capital of $100,000 and its surplus and undivided profits amount to $13,500. H. W. Chenoweth is president. E. D. Tyler, vice-president; MacD. Snowball, vice-president; T. J. Stocks, cashier, and Dr. Charles Lee King, J. E. McMillan, Prof. George W. Ritchey, A. H. Chamberlain, E. D. Tyler and D. W. Herlihy the other directors.

The history students at the Pasadena High School tomorrow night will give a mediaeval pageant for which they have been rehearsing for several weeks. Elaborate costumes have been made and, aside from the commencement exercises, it will probably be the chief High School event of the year. It will be given under the direction of Miss Leonora Scholsbach, instructor in history, and the funds raised will be used to purchase additional equipment for the stage in the school auditorium. A musical programme is to be given between the scenes.

The Junior Board of Trade, a High School organization that was organized with the Pasadena Board of Trade as its pattern, has invited the members of the latter organization to a banquet that it will give at the High School cafeteria on the 15th inst. Arrangements for it have been made by Edward Polakoff and topics of timely interest and of civic import will be discussed.

STOPPED BARELY IN TIME.

A large crowd of spectators at Colorado street and Fair Oaks avenue was thrilled by the sight of C. C. Eckhart, an elderly tight-wire walker, perambulating in mid-air between the roofs of the Dodsworth and Fogg buildings.

Unbeknown to him while he trod his three-quarter-inch path, a pipe on the roof of the Fogg building to which he had attached one end of the wire was slowly giving way and had he remained in the air a few seconds longer he would have fallen.

[Advertisement.]—Hotel Vista del Arroyo, Pasadena.

DESPISED PURSE FULL OF JEWELS.

[LOCAL CORRESPONDENCE.]

MONROVIA, May 6.—After being kicked about over the city streets yesterday afternoon a coin purse containing a pair of $100 diamond-studded cuff links, a ladies' watch, valued at $65, and several rings, was picked up by W. E. Anderson of North Ivy avenue and turned over to the police.

Meanwhile the owner of the jewelry, Mrs. W. N. Perkins of Arcadia, was frantically searching from Monrovia to her home for the lost valuables. This morning she returned to Monrovia on what she considered a hopeless quest, but was overjoyed to find the purse and its contents safely stored away in the safe at headquarters.

Chairmen of sub-committees in charge of Monrovia's Civic Birthday, May 16.

From left to right, they are J. E. MacIntyre, chairman Publicity Committee; Dr. J. L. Pomeroy, chairman School Parade Committee; H. Waterman, Jr., chairman Carnival Committee; Ray D. Welch, general secretary; Fred Schwartz, chairman Decoration Committee; H. J. Evans, chairman Ways and Means Committee; M. E. Conable, chairman Queen Contest Committee; K. E. Lawrence, chairman Queen's Ball Committee.

San Bernardino.

WATER FOR ALL BEING SOUGHT.

RIVERSIDE AND SAN BERNARDINO ARBITRATE QUESTION.

Peaceful Settlement Desired of Controversy Over Ownership of Valley Artesian Basin Rights—Irrigation and Domestic Rights Must Be Distinguished.

[LOCAL CORRESPONDENCE.]

SAN BERNARDINO, May 6.—Riverside and San Bernardino are endeavoring to reach a peaceful settlement of the water controversy, which has been a bone of contention for years. In a conference here a large delegation from Riverside, headed by Francis Cuttle, met Mayor Catick and other officials, but as no decision was reached, further meetings will be held.

Combined water interests of Riverside have the right to 6182 inches of water from the San Bernardino Valley artesian basin, but San Bernardino contests that more than that amount is being turned into the channels that lead to Riverside's domestic system. The Riverside officials claim that the city has the right to take water from the basin regardless of the irrigating rights of others.

HIGHWAY AFFAIRS.

In the appointment yesterday of a new County Highway Commission by the Board of Supervisors, George S. Hinkley of Redlands succeeds J. J. Prendergast of the same city, the other two members, J. B. Gill of San Bernardino and W. A. Freemire of Ontario, being renamed. The new commission will prepare plans for a second county highway bond election, and it is understood that about the same outline for improvements made by the old board will be adopted for a re-submission of the bond issue defeated in February, when through political reasons, it is charged, the city of Redlands cast sufficient adverse votes to bury the bonds. Hinkley, an engineer, is the choice of Redlands, and unless opposition develops in sections of the county which heretofore favored the bonds, over the new personnel of the commission, a successful election is expected. The Board of Supervisors has issued the ultimatum that unless harmony is reached no election will be called.

CARBON CANYON ROAD.

Shortening by many miles the distance from the west-end towns of the county to Orange county, a road is to be built through Carbon Canyon which leads directly from Chino to the southwest. The Board of Supervisors has appropriated $5000 for the work, which is to be started at once. The proposed highway is the natural outlet to the south from Chino, Ontario and Pomona.

BONDS SOLD.

Bonds in the sum of $250,000 were sold yesterday to the San Bernardino National Bank for a premium of $3925. E. D. Roberts, State Treasurer, is president of the bank that was the lucky bidder.

PLEADS NOT GUILTY.

A plea of not guilty has been entered by Adam Blitzer, charged with assault with a deadly weapon, for the alleged gun-play that preceded the tragedy at Amboy when George A. Mattern, Los Angeles banker, was shot to death by William Heath. Blitzer's trial was set for June 23 before Judge Bledsoe. Heath shot Mattern, his friend, believing he was Blitzer.

LOVE-LORN LADS BATTLE IN VAIN.

[LOCAL CORRESPONDENCE.]

SAN BERNARDINO, May 6.—All for the love of a pretty senorita, did two youthful Mexicans battle at Rochester yesterday, and while one, Juan Mani, is in the County Hospital with a bullet in his thigh, and the other, Ennilio Serrato, is in the County Jail, the girl is preparing to wed another lover with no interest for the unfortunate. The senorita was invited to witness the duel, but disdainfully refused.

Monrovia.

BIRTHDAY PARTY FOR THOUSANDS.

MONROVIA PLANS PLAY-DAY WITH LOTS OF FUN.

Comedy and Good Cheer to Rule Foothill Carnival—Motion Picture to Be Staged on Streets—Three Beauties in Contest for Queen. Autoists Especially Invited.

[LOCAL CORRESPONDENCE.]

MONROVIA, May 6.—Fifty business men of Monrovia have for a month been devoting their time to perfecting plans for the city's birthday party on May 16.

This birthday party, which commemorates the city's 25th anniversary, is an annual event. Comedy and good cheer will be the keynote of the celebration.

There will be two main sections of the programme, morning and afternoon. The morning will be given over to the parade, which will be two miles long with twelve bands, forty private entries of a burlesque nature, twelve companies of uniformed cadets from half a dozen military schools, a big historical pageant representing, among other things, the "Days of '49," "Mission Indians," "Early Settlers," Fremont Expedition," etc.

Another big section of the pageant will be devoted to fraternal orders, in which there will be entries from the Odd Fellows, Knights of Pythias, Elks, Woodmen, Sons of Veterans, G.A.R., Granite Club, Ten Thousand Club, etc. Still another section will be devoted to decorative, floral floats, entered by private citizens, and civic organizations from other towns. In this section will be placed the magnificent Pasadena Tournament of Roses float and Pasadena Elks float.

A burlesque circus will be the great attraction for the afternoon, and a special grand stand is now being built to take care of the thousands of visitors expected.

One of the novel features of the afternoon will be the staging of a portion of a moving-picture play before the audience. A comedy, written especially for the occasion, will be staged so that the audience will have an opportunity of seeing exactly how a "movie" play is built up.

Special attention has been given by the committee to the little folk, for in the parade and circus will be a dozen clowns, juggling clowns, tumbling clowns, impersonating clowns and others who will keep the audience in a roar of merriment with their delightful antics. Then there will be many professional circus performers, including acrobatic jugglers, oriental dancers, toe dancers, trained monkeys, a dog circus, etc. During the circus there will be an exhibition drill by the twelve companies of military cadets.

The Mayors of all the incorporated cities from Bakersfield to San Diego have been invited to be the guests of Monrovia. They will occupy a special section of the grand stand and will be given a luncheon-banquet at Hotel 'Leven Oaks, with Mayor Rose of Los Angeles. The Mayor of Long Beach will be accompanied by the Long Beach municipal band.

The people are voting in a spirited contest to determine who shall be queen of the carnival. Elizabeth Dixon, Grace Smith and Dorothy Stone are candidates in the last lap of the contest, which closes May 11. The successful candidate will be given many royal courtesies, including dinners, theater parties, etc., and on the evening of May 16 will be guest of honor at a grand ball which will wind up the programme of the day.

Through the Automobile Club of Southern California, the motorists of the country have been especially invited.

OWNS STREET ALL BY HIMSELF.

[LOCAL CORRESPONDENCE.]

RIVERSIDE, May 6.—G. H. Johnson, who owns all the frontage on both sides of Herndon street, between Bandini avenue and Rivercrest drive, believes in street improvements and in taking advantage of a sure method of securing them.

As the sole owner of all the abutting property, he has petitioned the City Council to have the street improved with sidewalk, curb, gutter and roadbed, water pipe, fire hydrants and ornamental lighting posts, by the improvement act of 1911. The petition is an unusual one and may establish a precedent.

SOLDIERS' HOME AFFAIRS.

Veterans Prefer to Stay at Home to Sky-Larking About—Few Go to San Diego Convention.

[LOCAL CORRESPONDENCE.]

SOLDIERS' HOME, May 6.—Ordinarily the annual encampment of the Grand Army of the Republic embracing California and Nevada, assumes a goodly attendance of veterans from the Soldiers' Home. On the present occasion not more than a dozen, Adjutant Hague states, have applied for leave of absence for the meeting at San Diego.

Inquiry among G.A.R. officials at this place elicited the opinion that owing to age and waning energy the old warriors do not care to venture so far from home. Were the encampment being held at one or the other of the near-by beach towns, within easy reach, officers of the posts here declare there would be hundreds throng to the encampment.

Gen. P. H. Barry, who is greatly interested in matters pertaining to the G.A.R., of which body he is an active member, left yesterday for San Diego. Maj. E. W. Moore, treasurer of the branch, is acting governor during the latter's absence.

Long Beach.

CITY MAY OWN ITS OWN BANK

Long Beach Would Save Annual Interest.

New Local Plan of Finance to Absorb Bonds.

Court Decision May Avert Empire Day Liability.

[LOCAL CORRESPONDENCE.]

LONG BEACH, May 6.—Because of failure of banking institutions to take up bond issues, citizens of Long Beach want the city to go into the banking business and their desires will perhaps be fulfilled. A numerously-signed petition asking the City Council to apply for a national bank charter for an institution to be municipally owned will be presented at the next Council meeting. C. L. Reynolds, No. 334 East Broadway, is the father of the movement, which is gaining great headway.

The plan proposed by the petitioners is to convert municipal bonds into national bank currency, thus saving thousands of dollars in interest every year. The petition states that Long Beach is now paying $160,000 annually interest on bonds yearly and to avoid a financial crisis because of the non-payment of interest and running expenses.

The men behind the movement have secured favorable expressions from several Councilmen and propose to take their prayer for a municipal bank to the freeholders who will frame a new charter. Neither the present charter nor the State law authorizes such a bank, but Reynolds and his petitioners urge that both may be favorably changed by the legislature or election law.

MAY BE PRECEDENT.

All who knew the news rejoiced today when it became known that Superior Judge Sloane of Los Angeles county yesterday held that the Empire Day bond issue of $2,000,000 asked by people of Long Beach suffered in the Empire Day election. Judge Sloane decided that the true purpose of the act was not correctly stated in its title and therefore was void.

In a quandary regarding the form of government to incorporate under, a proposed city charter, fifteen citizens met in the Council chamber last night for the first meeting of the organization. Many of the members favored a commission form of government. Others want the city manager plan, and argument ended in a proposal to take a straw vote.

G. A. Mohrenstecher proposed that a trial ballot on this question be conferred until the members know exactly what they are voting about. His suggestion was adopted.

Fifteen committees were appointed to cover the following subjects: Form of government, miscellaneous powers, distribution, general powers, legislative powers, legislative revenue, taxation and contracts, saloons and liquors, initiative, referendum and recall, elections and officers, civil service, educational, health and sanitation, police and fire, law and judiciary, and franchises. The committee of freeholders will be in a receptive mood for the next few weeks and will be glad to meet citizens on Tuesday night.

Ending tonight with a great ratification and ball given by the Ebell and Wheeler Chapter to the delegates to the fourteenth annual convention of the California division of the United Daughters of the Confederacy at Hotel Virginia today. The reception to the president, Mrs. J. H. Stewart, was a feature of the morning session. More than 200 delegates from fifteen chapters throughout California were present. The convention hall on the lower floor was adorned with Union flags, and expressions from speakers were tinged with love for the Stars and Stripes.

The Men's Club of St. Luke's Church is to meet tomorrow night to lay plans for the building of a new edifice for the congregation. The members of the club are much worked over the possibility of securing one of the finest Episcopal churches in the Southwest at Fifth and Locust avenue.

Venice.

AVIATOR HELPS SAVE PASADENAN.

LIFE GUARD AND FLYER ANSWER WILD CALL FOR HELP.

Man in Distress at Venice Is Semi-Conscious When Brought to Shore. Traveling Salesman Drops Dead on Windward Avenue—Five-story Hotel Planned.

[LOCAL CORRESPONDENCE.]

VENICE, May 6.—Edward Gebhart of Pasadena was this afternoon rescued from drowning in the surf at the foot of Brooks avenue by Aviator Nat S. Rogers and Dave Morino, life saver.

Gebhart ventured out beyond his depth and in fighting to get back to the shore became exhausted and called for help. When brought in he was semi-conscious, but after the treatment of the first-aid men, he regained his senses and was able to return to his home.

DROPS DEAD.

John H. Straede, aged 47 years, this afternoon dropped dead on Windward avenue. Apoplexy was given as the cause of death. The man was a traveling salesman and lived with his wife at No. 120 Fremont avenue. Besides the widow, the deceased leaves a daughter, Mrs. Charles Holden of Thirteenth street, Santa Monica. The body was taken to the Williamson undertaking establishment, where it is awaiting funeral arrangements.

PLAN NEW HOTEL.

C. H. Russel, the Los Angeles architect, who designed many of the buildings in Venice, has drawn plans for a five-story hotel building to be erected on the south side of Windward avenue by former Mayor C. W. Holbrook and Caesar Menottekl. The new hotel will cost $75,000, and will have seventy-five rooms.

PRESENT STYLES IMMODEST.

Modesto Women Resent Slit Skirts and X-Ray Gowns—Believe Them Grossly Immoral.

[LOCAL CORRESPONDENCE.]

MODESTO, May 6.—That the present style in women's dress tended to be immodest and immoral, and that drastic steps should be taken to remedy the "evil" of X-ray and split gowns and especially street dresses, was the text of a resolution passed today at a meeting of the Modesto Women's Improvement Club. The resolution will be forwarded and read at the convention of the National Federation of Clubs, which convenes in Chicago next month. The club women here are in favor of American women setting the styles in place of copying from Paris.

The Peep o' Day.

WEDDING AT SUNRISE AS SLEEPY EYES WINK.

[LOCAL CORRESPONDENCE.]

PASADENA, May 7.—C. H. Schroeder, a local jeweler, and Miss Elisabeth Riepe, who recently came to the city from the East, and who has been residing with an aunt and uncle at No. 619 East Washington street, yesterday introduced the novelty of a sunrise wedding.

Just at the peep of day and before their friends, who were not let into the secret, had begun to think of getting up, the bridal party chugged up to the home of Justice McDonald and when the justice awakened sufficiently to see that prospective bride, bridegroom, witnesses, marriage license and all reposed in the automobile without, he married the couple without delay.

It was afterwards estimated by E. F. Brown, who is connected with Schroeder in his business, and who came as best man and a witness, that not more than a minute was consumed by the ceremony, after which congratulations were in order and the couple departed to make an early start for San Diego, where they are spending their honeymoon.

Miss Josephine Riepe, sister of the bride, was bridesmaid. The wedding was announced to friends later in the day when the mail brought them neatly engraved cards, which had been prepared beforehand.

Schroeder has been a resident of Pasadena for five years and is 34 years old. Some time ago he bought the business now known by his name from Jeweler Brown, who was one of the wedding party. Miss Riepe is an attractive young woman of German descent, 22 years old.

NEW CITY ENGINEER.

Alhambra Selects Successor to F. C. Cole—School Building to Be Begun at End of Term.

[LOCAL CORRESPONDENCE.]

ALHAMBRA, May 6.—Charles E. Hughes of this city has been appointed by the Board of Trustees to succeed F. C. Cole as City Engineer. Hughes held a similar position at Globe, Ariz., and was identified with work of this kind in various places throughout the State.

The Board of Education is making every effort to have all matters concerning the construction of the new school buildings, for which bonds amounting to $200,000 were recently voted, so arranged that work may be commenced on the buildings as soon as school closes. Architect Marsh met with the board Saturday, at which time various alterations suggested by the heads of departments were considered. Efforts will be made by the Supervisors to sell the bonds in time to have the money necessary to the credit of the school district in the County Treasury by the close of the school term.

The Board of Freeholders recently appointed to prepare a new charter for the consideration of the citizens have asked representatives from Whittier, Long Beach, Pomona and Pasadena to meet with them and explain the good points and the poor features of the charters that govern their respective cities.

TO USE IRON LATERALS.

South Pasadena Will Not Permit Use of Clay or Concrete—Other News Items.

[LOCAL CORRESPONDENCE.]

SOUTH PASADENA, May 6.—It has been definitely settled by the Board of City Trustees that clay or concrete sewer laterals will not be permitted in South Pasadena, and first reading has been given to an ordinance calling for iron laterals, assigning the reason that it will be cheapest in the end, as they will be permanent. The board has made a thorough investigation of the matter, consulting special sewer engineers and receiving reports from several neighboring cities, and it is the unanimous verdict that iron pipe with carefully leaded joints are the best and most economical in the long run.

On the streets to be paved immediately after the sewers are laid, Huntington drive, Fair Oaks avenue and Monterey road, the public utility corporations have agreed to place all water and gas pipes in the streets connecting every fifty-foot lot before the street is paved, which will obviate the usual practice of tearing up the pavements later.

Wallace Penfield fractured his right leg while riding his bicycle this afternoon on Pasadena avenue. He is the son of Mr. and Mrs. George W. Penfield of No. 350 Pasadena avenue.

The annual election of officers of the Women's Improvement Association resulted today as follows: Mrs. E. M. Mumford, president; Mrs. Jonathan S. Dodge, first vice-president; Mrs. John W. Shenk, Jr., second vice-president; Mrs. Hartley C. Packer, recording secretary; Mrs. George Alfred Miller, corresponding secretary; Mrs. E. H. Rust, treasurer; Mrs. Leo Longley, chairman of the Ways and Means Committee; Mrs. J. H. Copelin, chairman of the House Committee; Mrs. E. E. Thompson, chairman of the Civics Committee; Mrs. Harrison Gifford, Mrs. Don S. Gates, Mrs. W. D. Newerf and Mrs. Walton Wood, to compose the Membership Committee. Mrs. George A. Crandall and Mrs. D. M. Tussing were in charge of the programme, the subject of which was the musical centers of Europe.

SANTA BARBARA POPULATION.

Water Department Makes an Estimate Which Shows Large Increase Over Last Year.

[LOCAL CORRESPONDENCE.]

SANTA BARBARA, May 6.—Santa Barbara's population today is 17,145. This is the conservative estimate of the water department, arrived at by the standard method of computing population in proportion to the number of water connections in a city. The computation has just been made on the basis of the number of water services in Santa Barbara May 1.

That the figure is approximately correct is indicated by the estimate of the postmaster, based on postal receipts. At the beginning of this year four months ago the population was figured at more than 16,000 by Postmaster Hunt. Receipts in excess of $60,000 warranted the calculation of 16,000 inhabitants.

The Chamber of Commerce officials have accepted the 16,000 estimate of the postmaster and are using that figure in their present literature, but will adopt the later figures of the water department as more accurate and up to date.

FOR NINE YEARS.

William Wilson, aged 60, who enacted the biblical story of Cain and Abel when he killed his brother Thomas, aged 72, at their Olcutt ranch nearly two years ago, was taken to San Quentin today, having been sentenced to nine years' imprisonment. Wilson was tried four times. The first time the jury stood 8 to 4 for acquittal; the second time 8 to 4 for conviction; the third time unanimous for conviction of manslaughter. A new trial was granted and he was again found guilty of manslaughter.

San Diego.

CIVIL WAR VETERANS GAILY MARCHING B

[LOCAL CORRESPONDENCE.]

SAN DIEGO, May 6.—More than 1000 aged veterans of the Civil War marched today as thousands of citizens lined the streets to pay their tribute at the annual parade, the big event of the encampment of the department of California and Nevada of the Grand Army of the Republic. Those of the old boys too feeble to march, rode in automobiles.

In an automobile was a quartette of Mexican War veterans including O. J. Stough of this city, aged 97; Charles Clusker of this city, aged 104; Col. S. M. Preston, aged 95, of Seattle, and Col. Campbell, aged 94, of San Diego. Another feature of the parade was the riding of Chief Iodine, famous Indian scout, bedecked in buckskin and beads.

Sons of veterans, Spanish War veterans, cadets of the Army and Navy Military Academy and a company of Confederate veterans marched in the long parade. At the Plaza hundreds of school children were massed, the girls dressed in white and bearing flags, and all cheered as the veterans marched by.

Women of the auxiliated [illegible] in white uniforms paid the [illegible] a pretty tribute as on [illegible] they took positions facing the [illegible] march and as the "boys" [illegible] ing by, waved their flags and [illegible] "Marching Through Georgia" [illegible] other war-time songs. The [illegible] were visibly touched by the [illegible]

At a meeting of the [illegible] this afternoon Gen. P. H. Barry, [illegible] ernor of the Soldiers' Home at [illegible] telle, delivered a memorial address [illegible] the life of Gen. Daniel Sickles, [illegible] commanded the brigade of which Barry was a member.

Nominations were made today for the delegates to the national encampment at Detroit. Twenty-four delegates will be chosen.

This evening John H. [illegible] patriotic instructor of the [illegible] conducted patriotic instruction at Grant Auditorium.

Removal Notice: The [illegible] Title Guaranty Company has moved from 329 West Third street to 325 West Fifth street, ground floor, entrance of Metropolitan [illegible]

RED CROWN

The GASOLINE Of Quality

Not a "mixture" but a straight-distilled refinery product—the best gasoline the Standard Oil Company can make.

An inferior gasoline may cost you less PER GALLON but it costs you more PER MILE.

Los Angeles

Happening

Political.

THIRD PARTY DEGRADATION.

Father Clean-Up Day Is Due, Says Prendergast.

It Will Dawn With the Election in November.

Controller of New York on Way to Los Angeles.

[SPECIAL WIRE—EXCLUSIVE DISPATCH.]

SAN FRANCISCO BUREAU OF THE TIMES, May 6.—Republican victory in California this year is assured in the belief of William A. Prendergast, Controller of New York, who opened the Republican campaign here last night.

Prendergast left tonight for Los Angeles, where he will speak at a big meeting tomorrow night. Before departing for the south, the New Yorker expressed gratification over the reception accorded him in San Francisco.

"I find the same loyal Republican spirit I found in Northern California and in the other end of the State," he declared, "it is certain the Republican party will be victorious at the polls here in November."

Speaking of Prendergast's speech at the Scottish Rite Hall, which was the principal topic discussed today, was his reference to the attempt being made by Democratic leaders to amalgamate the Republican party.

"Controller of New York answers that he was absolutely opposed to countenancing any such movement. He reiterated today what he said at the Republican rally, that efforts are being made by national Progressive leaders to spread abroad the impression that Republicans are seeking amalgamation. That is wholly not true. Reunion with the Republican party of those who have gone from the ranks will come only because the Republican is the party of the one that can exist, but any progressive talk of amalgamation should be condemned. The Republican party is not seeking amalgamation.

"I most oppose any such movement as that toward amalgamation. The Republican party does not want to have anything to do with the Progressives. Amalgamation with the Progressive party is absolutely out of the question.

"I was immensely pleased by the Republican spirit I found in Spokane, Seattle and the North," said Prendergast. "Everywhere I found Republicans rallying around the flag of victory. We had big meetings in the State of Washington. The enthusiasm I have seen on the Coast is unequaled in the East.

"It is interesting to find the young Republican movement growing out in the West. It has spread to Washington. In the East we have heard splendid accounts of the work in California. I think the young Republican movement is a good thing.

"Those who were interested in the Republican cause have observed with pleasure its degradation. I can see no excuse for a third party. It has accomplished no good and can accomplish nothing. Real progress is in fundamental administration of affairs. The country depends today, as it has always depended, on the Republican party, and it is through the Republican party that we can obtain real government.

"Republicans in San Francisco are jubilant over the opening campaign meeting and, steps are being taken to arrange many meetings in the near future.

"Charles Forbes, secretary of the Republican County Central Committee, has called a meeting of committeemen for tomorrow night. It is expected he will make an effort to have Edward Nolan appointed a member of the body and then elected chairman.

"The committee has been without a chairman for a year, Albert Castle having resigned as head when Forbes was appointed to have candidates for the offices indorsed by the committee. L. Hanson and Dr. Rowley, first and second vice-presidents, respectively, have been acting in the functions of the organization since Castle's withdrawal. The meeting promises to be a lively contest for the chairmanship.

FOR GOVERNOR.

Republican Club of Orange County Launches Candidacy of Fullerton Man for Nomination.

[SPECIAL EXCLUSIVE DISPATCH.]

SANTA ANA, May 6.—The Lincoln Republican Club of Orange county today launched the candidacy of C. C. Chapman, orange grower of Fullerton, for Republican nomination for governor. The following resolution was adopted by the club:

"Whereas, the era of political fads and frauds to which the people of this State have been subjected during the present State administration has proven unwelcome, unwise and disastrous in many important industries; and,

"Whereas, the great majority of the people of this State have emphatically declared through their registrations and votes for changes from present politics and methods is desired; and,

"Whereas, these registrations clearly indicate that the vast majority of the voters of California prefer the policies of the regular Republican party to the reforms advocated by any other party or organization, thereby showing a desire for conservatism and progress rather than hysterical agitation; and,

"Whereas, the most important duty devolving upon the voters of California this year is the selection of a man for governor who is well fitted to direct the affairs of this great State into more stable, safe and unselfish channels, to the end that our government may be administered as an instrument for the protection and prosperity of our people and not as a medium of exploitation for the benefit of a few, or to perpetuate a select coterie in office; and,

"Whereas, up to the present time there seems to be great uncertainty and considerable delay in the selection and nomination of suitable candidates for this important office; therefore, be it

"Resolved by the Lincoln Republican Club of Orange county, That we hereby indorse and recommend the name of Hon. C. C. Chapman, of Fullerton, as a candidate for the Republican nomination for governor of California, and announce to the voters of this State that in his candidacy they need have no fear

ounty News.

Long Beach.

CITY MAY OWN ITS OWN BANK.

Long Beach Would Save Big Annual Interest.

New Local Plan of Finance to Absorb Bonds.

Court Decision May Abolish Empire Day Liability.

[LOCAL CORRESPONDENCE.]

LONG BEACH, May 6.—Impatient because of failure of banking houses to take up bond issues, citizens of Long Beach want the city to go into the banking business and their desires will perhaps be fulfilled. A numerously-signed petition asking the City Council to apply for a national bank charter for an institution to be municipally owned will be presented at the next Council meeting. A. L. Reynolds, No. 234 East Broadway, is the father of the movement, which is gaining great headway.

The plan proposed by the petitioners is to convert municipal bonds into national bank currency, thus saving thousands of dollars in interest per year. The petition states that Long Beach is now paying $100,000 in interest on bonds yearly and is facing a financial crisis because of the payment of interest and running expenses.

The men behind the movement have secured favorable expressions from several Councilmen and propose to take their prayer for a city bank to the freeholders who are framing a new charter. Neither the old charter nor the State law authorizes such a bank, but Reynolds and his petitioners urge that both may be favorably changed by the initiative election law.

MAY BE PRECEDENT.

All who knew the news rejoiced today when it became known that Superior Judge Sloane of San Diego county yesterday held that the amendment to the Constitution holding one liable for injuries was unconstitutional.

This strengthens the contention of local counsel aides that the city will not have to pay any of the claims of over $2,000,000 asked by people who suffered in the Empire Day disaster. Judge Sloane decided that the purpose of the act was not sufficiently stated in its title and therefore was void.

In a quandary regarding the form of government to incorporate into the proposed city charter, fifteen citizens met in the Council chamber last night for the first meeting after organization. Many of the members favored a commission form of government. Others want the city manager plan, and argument ended in a proposal to take a straw vote. Howard G. A. Mohrenstecher proposed that a trial ballot on this question be deferred until the members knew exactly what they are voting about. His suggestion was adopted.

Fifteen committees were appointed to cover the following subjects: Form of government, miscellaneous powers, distribution, general powers, legislative powers, revenue, taxation and contracts, saloons, liquors, initiative, referendum and recall, elections and officers, civil service, educational, health and sanitation, police and fire, law and judiciary, and franchises. The board of freeholders will be in a receptive mood for the next few weeks, and will be glad to meet citizens on Tuesday night.

Ending tonight with a grand reception and ball given by the Gen. E. Wheeler Chapter to the delegates to the fourteenth annual convention of the California division of the United Daughters of the Confederacy now at Hotel Virginia today. The report of the president, Mrs. J. H. Stewart, was a feature of the morning session. More than 200 delegates from sixteen chapters throughout California were present. The convention hall on the lower floor was aflutter with Union flags, and expressions by the speakers were tinged with loyalty to the Stars and Stripes.

The Men's Club of St. Luke's Church is to meet tomorrow night to lay plans for the building of a new edifice for the congregation. The members of the club are enthusiastic over the possibility of erecting one of the finest Episcopal churches in the Southwest at Fifth street and Locust avenue.

BOTH ARMS BROKEN.

[LOCAL CORRESPONDENCE.]

LINDSAY, May 6.—D. H. Shaw, employee of the P. H. Shannon ranch, had both arms broken yesterday in the fly wheel of the same in which E. L. Bishop narrowly escaped death last week. Shaw was attempting to shift a belt when his clothing became entangled in the wheel and he was thrown violently against the side of the building. His right arm was broken in two places and the left arm shattered at the wrist. He was taken to a hospital at Porterville for treatment.

San Diego.

ETERANS Y MARCHING BY

CORRESPONDENCE.]

Women of the affiliated auxiliaries in white uniforms paid the veterans a pretty tribute as on Sixth street they took positions facing the line of march and as the "boys" came marching by, waved their flags and sang "Marching Through Georgia" and other war-time songs. The veterans were visibly touched by this tribute.

At a meeting of the encampment this afternoon Gen. P. H. Barry, former of the Soldiers' Home at Napa, delivered a memorial address on the life of Gen. Daniel Sickles, who commanded the brigade of which Barry was a member.

Nominations were made today for the delegates to the national encampment at Detroit. Twenty-one delegates will be chosen.

This evening John H. Lawrence, patriotic instructor of the department, conducted patriotic instructions in Grant Auditorium.

Removal Notice: The California Title Guaranty Company has moved from 329 West Third street to 332 West Fifth street, ground floor, near entrance of Metropolitan building.

ppenings on the Pacific Slope.

Political.

RD PARTY DEGRADATION.

e Clean-Up Day Is ed Lee Prendergast.

ll Will Down With the ses in November.

e of New York on ip to Los Angeles.

[BY DIRECT WIRE—EXCLUSIVE DISPATCH.]

FRANCISCO BUREAU OF ..., May 6.—Republican ... Oldfield this year is as- ... the belief of William A. ..., Controller of New York, ... the Republican cam- ... last night.

... left tonight for Los ... he will speak at a big ... night. Before de- ... for South, the New York- ... ratification over the ... awaited him in San Fran-

... large loyal Republican ... in Northern California ... other end of the State." ... "It is certain the Re- ... will be victorious at ... in November."

... Prendergast's speech ... Hall, which was ... today, was his ... utterance being made by ... leaders to amalgamate ... party.

... of New York an- ... was absolutely ... opposing any such ... reiterated today what ... Republican rally.

... being made by na- ... leaders to spread ... asserting that Republi- ... amalgamation. That ... true. Reunion with ... party of those who ... the ranks will come ... the Republican is the ... that can exist, but ... talk of amalgama- ... condemned. The Re- ... is not seeking amalga-

... opposes any such move- ... amalgamation. The ... party does not want to ... to do with the Pro- ... amalgamation with the ... absolutely out of the

... insanely pleased by the ... I found in Spokane, ... the North," said Pren- ... Reporters I found Re- ... around the flag of ... We had big meetings in ... Washington. The en- ... seen on the Coast is ... to find the young ... movement growing out ... West. It has spread ... Washington. In the East ... splendid accounts of ... in California. I think ... Republican movement

... was interested in the ... must have observed ... degradation. I can ... cause for a third party. ... would be good and can ... nothing. Real progress ... national administration ... the country depends to- ... Republican party, and ... though the Republican ... can obtain real gov-

... in San Francisco are ... for the opening cam- ... and steps are being ... many meetings in ...

... secretary of the Re- ... Central Committee. ... meeting of committee ... tomorrow night. It is ... will make an effort to ... Josiah ... appointed a ... the body and then elected ...

... has been without a ... year, Albert Castle ... at head when Forbes ... candidates for ... by the committee. ... and Dr. Re- ... first and second vice- ... respectively, have been ... of the organ- ... Castle's withdrawal. ... to be a lively con- ... chairmanship.

FOR GOVERNOR.

... Club of Orange ... Candidacy of Ful- ... Nomination.

[EXCLUSIVE DISPATCH.]

..., May 6.—The Lincoln ... of Orange county to- ... the candidacy of C. C. ... grower of Fullerton, ... nomination for ... following resolution ... the club:

... the era of political fads ... which the people of ... have been subjected ... present State administra- ... unwelcome, unwise ... disastrous in many in- ... important industries; and, ... the great majority of the ... State have emphatically ... their registrations ... from present politics ... is desired; and, ... these registrations clear- ... the vast majority of the ... desire prefer the po- ... Republican party ... advocated by any ... organization, thereby ... desire for conservatism ... rather than hys- ... and,

... most important duty ... of California this ... of a man for ... to direct the af- ... into more stable, ... channels, to ... government may be ... instrument for the ... and prosperity of our ... as a medium of ad- ... a select coterie ...

... to the present time ... great uncertainty ... in the selection ... suitable candidates ... offices; therefore, ...

... Lincoln Republi- ... county, That we ... pleasure in pre- ... sterling and splen- ... the Hon. ..., as a candidate ... nomination for ... State that in ... have no fear ... as to his fitness, either as a candidate of the State's chief executive. Our candidate is a sound, careful, successful business man, a thoroughly conscientious gentleman and a staunch and uncompromising Republican of the type which gave this nation the greatest prosperity and prestige it has ever known. Mr. Chapman is a typical Californian, keenly alive to the necessities of this great State and broad-minded and liberal enough to deal with any and all problems which may arise; and, be it further

"Resolved, That the Lincoln Republican Club of Orange county earnestly requests all Republicans and Republican organizations of California to consider carefully the splendid character, ability and achievements of the Hon. Charles C. Chapman, and extends a strong appeal for his support throughout the State, believing that his nomination would mean an overwhelming Republican victory in November."

ANGELENO ACCUSES PARTNER.

Promoter Causes Arrest of Man with Whom He Is Interested in Publishing Oregon Newspaper.

[BY DIRECT WIRE—EXCLUSIVE DISPATCH.]

SALEM (Or.) May 6.—L. S. Barnes, a promoter with headquarters in Los Angeles and Salem, today caused the arrest of Graham P. Taber on a charge of embezzling $1100 of the funds of the Daily Capitol Journal of Salem, of which Taber, Barnes and Charles H. Fisher are interested, Taber being business manager. Taber says the arrest is a part of a frame-up to oust him from the publication and he was released on his own recognisance, despite Barnes's appeal that bonds be placed at least at $5000.

Barnes was not ready for a hearing and the judge put it over to tomorrow. Barnes charges that Taber checked out the money and used it to pay his private debts.

Barnes and Taber have had frequent fights for control since Barnes faced a judgment here a year ago of $70,000 secured by a Los Angeles partner, D. M. Spencer, in a mining deal. Spencer asserted that Barnes withheld his share of a commission which totaled $140,000, and threatened, besides tying up about $100,000 of Barnes's other property here, to levy on the Capitol Journal. Then it was asserted by both Barnes and Taber that Taber was the sole owner. Later on Barnes sought to regain control and asserted that Taber had never invested a cent in the paper. Taber resisted and matters reached an acute stage last November when Barnes sought to take the books from the newspaper office and was knocked down by Taber's brother.

The defender of the property was arrested, but the case was never tried. Barnes in February reorganized and induced Fisher to take an interest. In the reorganization it was arranged that each should have a third interest, but Taber, who held half of the $20,000 in stock of the old company, has failed to turn in his stock. Barnes is on his note at a local bank for $10,000 and efforts to get Taber to satisfy the note have also failed.

Barnes last summer acquired some notoriety by securing permission here to carry a gun, asserting that Spencer, the Californian who had secured a judgment against him, had threatened his life.

DIGGS DENIES EVERYTHING.

Then Ida Pearring's Father, Her Mother and the Girl Herself Deny What Diggs Said.

[BY A. P. NIGHT WIRE.]

SAN FRANCISCO, May 6.—All the testimony has been taken in the trial of Maury I. Diggs, former State Architect, charged with a criminal assault on Miss Ida Pearring on New Year's Day, and some time tomorrow afternoon the jury will get the case.

Diggs championed his own cause today by taking the witness stand, denying generally and in detail all that had been said against him in the present case, and telling a story of an alleged attempt on the part of the girl's mother to blackmail him out of $4500.

He swore that his identity and his recent connection with a "white slave" case of national notoriety had been known to the girl and her mother from their first acquaintance, and that the only time he had gone by the name of Thompson was when Mrs. Pearring had introduced him by that name because of the scandal that had attached to his real name.

The State in rebuttal placed the father, Dr. J. M. Pearring, the mother and the girl herself on the witness stand, and they denied in order everything Diggs had said against them during his testimony.

WIFE ACCUSES "OTHER ONE."

Mrs. Monjar of Cincinnati Sues Mrs. Beggs of San Jose for Alienation of Her Husband's Affections.

[BY DIRECT WIRE—EXCLUSIVE DISPATCH.]

SAN FRANCISCO BUREAU OF THE TIMES, May 6.—Claiming that for the greater portion of the period since 1909 her husband has lavished his attentions on Mrs. Agnes Beggs of San Jose, instead of on his wife and children in Cincinnati, Mrs. Pearl H. Monjar today instituted suit in the United States District Court for $50,000 for alienation of affections. Mrs. Monjar is a resident of the Ohio metropolis, while her spouse was until recently in this city.

The wife sets forth that repeated efforts have been made by relatives and friends to break the attachment said to exist between Monjar and Mrs. Beggs and that each time the accused woman has responded to the appeal with a laugh. Monjar met Mrs. Beggs at the home of his sister, wife of Capt. J. W. Merrell of Forest, Sierra county. In July 1909, it is alleged, the man followed Mrs. Beggs to her home in San Jose and stayed there four days and nights during the absence of the head of the house in the East. Later, it is claimed, Mrs. Beggs furnished capital for a mining and real estate business run by Monjar and lived with him in this city, Oakland and Santa Clara.

UNITED RAILWAYS MEETING.

Calhoun, Shaw and March Resign From Directorate; Hemphill, Chesebrough and Miller Succeed Them.

[BY DIRECT WIRE—EXCLUSIVE DISPATCH.]

SAN FRANCISCO BUREAU OF THE TIMES, May 6.—At the annual meeting of the United Railways Investment Company, the holding corporation for the United Railroads of San Francisco, Patrick Calhoun, George E. Shaw and Sydney H. March resigned as directors, their places being filled by the election of Alexander J. Hemphill, W. H. Chesebrough and H. J. Miller.

It is expected that the agency provided under the plan of reorganization will be created. There was prolonged discussion, accompanied by many objections and suggested amendments to the plan of reorganization of the company. After three hours of argument, a resolution contemplated under the plan providing for the creation of an agency of nine members, of either effecting the plan or making such modification of it as it deemed necessary, was passed by the stockholders, with a vote of 142,356 common shares and 21,393 preferred shares. This committee is to report at its leisure.

Necessity.

CALIFORNIA OIL FOR JOHN BULL.

Great Britain Needs Supply for Warship Fuel.

Earl Grey's Visit Expected to Clinch Vast Plan.

His Syndicate Close to English Government.

[BY DIRECT WIRE—EXCLUSIVE DISPATCH.]

SAN FRANCISCO BUREAU OF THE TIMES, May 6.—California oil for England's navy.

This is said on good authority to be the ultimate plan of Earl Grey, formerly Governor-General of Canada. At the head of the Western Ocean Syndicate, which took over the Union Oil and General Petroleum holdings, Earl Grey is in California to investigate details of the gigantic organization. He will tour California's oil fields with Capt. John Barneson and Andrew Weir, who has been delayed by sickness in Los Angeles.

At the Fairmont Hotel, where he is registered with his wife and two daughters, Lady Evelyn Jones and Lady Sybil Grey, and his son-in-law, Lawrence Jones, Earl Grey said that he could not discuss the oil situation until he had personally investigated the field and studied methods of operation. He would not confirm the rumor that officials of the Western Ocean Syndicate had made a contract with the British government to furnish the latter with fuel oil for its new type of oil-burning battleships.

It is understood that California's oil surplus of 50,000,000 barrels is to be sent to storage houses in British possession. It has also been learned that the syndicate is owned and controlled almost entirely by Englishmen of wealth who are closely associated with the British government, but that the government itself is not associated with the syndicate.

The significant feature is that the directors and stockholders are closely in sympathy with the government and its policy to build only oil-burning battleships in the future. In view of this fact it is believed that an agreement may already exist between the syndicate's management and the government which provides for a contract which will insure a permanent supply of petroleum for British naval purposes in the future.

It is said that the plan contemplates the construction of vast storage plants to be situated in various parts of the world—wherever British possessions exist—and the California oil surplus of 50,000,000 barrels is to be sent to these stations and will be used by the British warships when needed.

When Earl Grey was asked concerning this he said he would withhold a formal statement for a few days.

The visitor skillfully evaded an extended discussion on California petroleum.

PORTLAND STRIKE OVER.

Longshoremen Agree to Return to Work Without Recognition of Union—Ship's Departure Assured.

[BY A. P. DAY WIRE.]

PORTLAND (Or.) May 6.—The longshoremen's strike, growing out of the demands for recognition and higher pay by the Checkers' Union, came to an end today. The strikers went back to work without being granted any concessions except that their demands will be mediated at a joint conference to be called shortly.

The steamer Bear, of the San Francisco and Portland Steamship Company, will sail tomorrow on schedule as a result of the adjustment. The steamer Navajo of the American-Hawaiian line sailed early today, having been partly loaded by non-union labor.

Until mediation brings about a final settlement, the two companies affected will employ their former employees, but without recognizing their union.

HARD HIT BY WAR.

Body in Willamette River Identified as Engineer Who Discovered Mexican Mine He Couldn't Develop.

[BY A. P. NIGHT WIRE.]

PORTLAND (Or.) May 6.—A body found floating in the Willamette River, near Oregon City, was identified today as that of Marshall B. Dudley, mining engineer and for twenty years confidential agent of ex-Senator Jonathan Bourne, Jr. Dudley disappeared February 2 last. The manner in which he met his death has not been determined.

Dudley discovered what he believed to be a fabulously rich mine in Sonora, Mex., over three years ago, and interested Portland capitalists in the property. The war has prevented its development. His friends say that if Dudley committed suicide it was because of despondency over his Mexican property. Dudley possessed considerable means.

CLOSED SHOP FOR STATE.

Civil Service Commission Asked to Appoint Only Labor Union Men in Workers' Positions.

[BY A. P. DAY WIRE.]

SACRAMENTO, May 6.—A committee from the Building Trades Council of Sacramento has requested the Civil Service Commission to rule that the holding of a union labor card would be necessary for appointment to a position under the State in such lines of work in which union labor is organized. Under this plan anyone would be allowed to take the examination for the eligible list, but before appointment to a position would have to join a union. The commission took the request under consideration.

NICHE FOR CLIFF.

Atty.-Gen. Webb Decides Whittier School Trustees Have Another Exempt Appointee Besides Nelles.

[BY A. P. DAY WIRE.]

SACRAMENTO, May 6.—The long dispute whether C. L. Cliff could hold a position under Supt. Nelles of the Whittier State School without satisfying the civil service requirements has been settled by an opinion from Atty.-Gen. Webb, holding that the Whittier trustees were entitled to one other exempt appointee, besides Nelles. It is expected that Nelles will appoint Cliff to the position of executive secretary at $140 a month.

THE TIMES Great Song Book offer closes Saturday.

Just consider how much you get for which you pay so little when you have the new Encyclopaedia Britannica in your home. Here is a great book, made by great men to serve the public—"The Finest Body of Exact Information Ever Issued"—which you can buy—if you are prompt—at a price which is actually less than it is worth, less than previous new editions cost, and far less than you pay for ordinary books in the bookstores. Line for line, page for page, and volume for volume, you get better value—MORE FOR YOUR MONEY—than in the case of any other book you can name. The present low prices will not be good after a very few days.

If You Have Had a College Education You Still Need This Book. If You Have Not, You Need It Just As Much, If Not More

IF you are among the great majority of people whose circumstances are cast in the average lot, you possibly have not had the chance to go to school as much as you would have chosen. You have had to get out and into life early. You have had to consider the question of a livelihood. A thousand times a day the workers and earners and home-makers of America regret that they do not know as much as they would like to know about the very things that have to do with their earning power.

"If I could only have gone to a technical school"—"If I could have taken a course in a practical school of my own industry." Or it may be that the clerk in a big store, or the man buying a house, or the young couple with children to rear will find, to their sorrow, that *if they had known more,* they could have done so much better.

The new Britannica, a book of all knowledge, covering everything that can possibly concern or interest a civilized community, was

Written by Men Who Know for Those Who Do Not Know

No man of energy and initiative, no woman of ambition is stopped by obstacles. They *will* get ahead. Today thousands of people of this temperament go to great trouble to study during their spare hours and acquaint themselves with what they need to know. They are using every advantage available.

Now is the Time to Buy the New Britannica

On May 28th the present low prices of the new Britannica are to be advanced in all bindings. The reasons for this have strictly to do with the unprecedented original investment by the publishers. Enough to say the present price cannot be maintained, and it was never the intention to keep it as low as it now is.

Buy *Now* and Make a Substantial Saving

Especially is it important that you place an immediate order if you desire immediate delivery. Our advertising of the advance in price has doubled our orders in the last 30 days. This is rapidly exhausting our supply of bound sets. In a few days these will be entirely sold *and delivered.* If you order at once we can guarantee to send you one of the few remaining sets without any delay. But those who put the matter off will surely find that their applications must be filed on a waiting list.

If you order any time before May 28th you will get the present low price and the privilege of buying on the plan of

$5.00 Down and $5.00 a Month

This plan appeals to people of moderate means, and has been used by some 48,000 persons—four out of five of our subscribers.

Or you can pay spot cash and get the lowest cash price. Or you can make 4, 8, or 12 equal monthly installments.

Whatever Your Situation in Life—This Great Book Can Help You

You will find that it will become more and more valuable, and more and more interesting to you as you learn to appreciate it. If you are the head of a family, your children will welcome it equally with the older members of your household.

Send for the Prospectus—Free

If you want to know more about the work, sign the Prospectus blank, and we will send you our handsome 80-page illustrated Prospectus that will give you complete information.

You should not miss this opportunity to investigate this altogether original, largest, newest, fullest, most readable work of universal knowledge before this introductory sale is closed and the prices raised.

The Prospectus, itself a piece of literature worth your careful perusal, will be sent you free, together with full particulars of prices, payments, bindings, bookcases, etc., free upon application.

A special display of each style of binding and each style of case is shown at our San Francisco office, Monadnock Building (Telephone Sutter 2826.) You will not be urged to buy if you call.

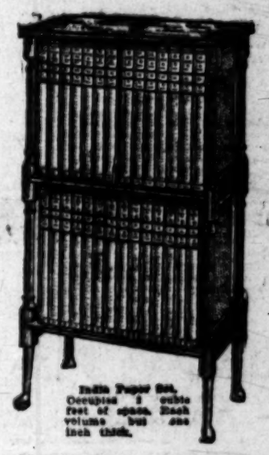

India Paper Set. Occupies 2 cubic feet of space. Each volume but one inch thick.

The Encyclopaedia Britannica is the Great Storehouse of Knowledge for All the People.

IN arranging for the writing and editing and illustrating and indexing of this vast new summary of up-to-date knowledge, the University of Cambridge, (England,) the publishers of the new Britannica, have created, as one purchaser describes it, "one of the wonders of the world."

Here in concentrated form are the answers to millions of essential facts. And all these facts are given in readable and intelligible form, with many thousands of instructive illustrations.

Ten years ago such a work, while possible from an editorial standpoint, would have made a set of books that would have completely filled several bookcases. Today, because of the modern miracles of paper making, printing and binding, all this material, 44,000,000 words; 41,000 articles; 14,839 illustrations, 450 full page plates in color and in black and white, and 300 maps covering the world, is published in 29 slim, beautiful volumes that measure 29 inches in total thickness. Each volume, printed on thin but strong and opaque India paper, is as easily handled as the average magazine.

And a companion volume is published—free to each purchaser of the set—in which some 66 courses of reading are described; readings for pleasure or for practical study or special investigation along any line a man's fancy, hobby or interest may lead him.

These courses of reading have to do with business, banking, music, art, the sciences, the professions, the trades, politics, history—with every department of everyday human interest.

If you would like to see a copy of this Reader's Guide to the Britannica before you decide whether to buy the book itself, we will gladly send it to you; and if you then decide to buy the Britannica, you can keep the Courses of Reading. If you decide not to buy, we will send you the postage to return the volume to us.

Application for the 80-page Prospectus.

ENCYCLOPAEDIA BRITANNICA
Monadnock Bldg., San Francisco.

Please send me free 80-page prospectus of the Encyclopaedia Britannica, together with prices, easy payment terms, etc.

Name .....

Address .....

Town or City .....

Business: Money, Stocks and Bonds—Trade—The Citrus Market

FINANCIAL.

OFFICE OF THE TIMES,
Los Angeles, May 7, 1914.

Bank clearings yesterday were $4,594,139.33, an increase of $179,140.72, compared with the same day in 1913, and an increase of $866,759.85, compared with the same day in 1912:

	1914.	1913.	1912.
Monday ..	$4,173,912.93	$4,380,796.72	$4,002,783.25
Tuesday ..	4,637,110.68	4,289,209.90	3,854,262.48
Wed'day ..	4,594,139.33	4,414,998.61	3,727,379.48

Local Money Market.

Following are ruling average rates: Loans on real estate, 6@7 per cent.; commercial loans 5½@6½ per cent.; prime mercantile paper, 4½@5 per cent.; New York sight drafts, 1.00 for 1000; telegraph drafts, 1.25@2.50 per 1000. London cable transfers, 4.89 5-100; London sight drafts, 4.89 80-100; London drafts, sixty days, 4.84¾; London drafts, ninety days, 4.84¾; drafts on Paris, 19.44; sight drafts on Germany, 23.88; sight drafts on Hongkong, 47.80.

New York Money Market.

[BY A. P. NIGHT WIRE.]

NEW YORK, May 6.—Call money, firmer, 1¾@2; ruling rate, 1 7-8; closing bid, 1¾@1 7-8. Time loans, weaker; sixty days, 2¾; ninety days, 2¾@3; six months, 3@3 1-4. Mercantile paper, 3 1-4@4. Sterling exchange, steady, sixty days, 4.85 7-20; demand, 4.87 7-20. Commercial bills, 4.85⅝; bar silver, 59; Mexican dollars, 45¾. Government bonds firm; railroad bonds steady.

Stocks and Bonds.

STOCK MARKET STANDS STILL.

TRADERS LACK INITIATIVE TO "START SOMETHING."

The General List Eases Off, Recovers and Then Sags Again, but Average Change is Trifling—Missouri Pacific and Northern Pacific Are Heavy.

[BY A. P. NIGHT WIRE.]

NEW YORK, May 6.—The stock market was almost at a standstill during most of today's trading. In the foreign market as well as at home initiative was lacking and indications were for an indefinite period of inaction. Few shares either rose or fell as much as a point. Trading was on a diminishing scale. In the morning prices eased off. A recovery followed, on which Reading made a temporary showing of strength, but in the last hour the list sagged again. Northern Pacific, Missouri Pacific and Chesapeake and Ohio were distinctly heavy, but the average change was trifling. In the copper market current business was said to be unusually dull. Demand sterling rose to the highest figure of the year today, and it was expected that further engagements of gold for Europe would be arranged. Bonds were steady, aside from a 2 point rise in Rock Island collaterals. Total sales, par value, $2,110,000. United States 2's registered, advanced ¼ on call.

NEW YORK LETTER.

[Furnished by Logan & Bryan, Members New York and Boston Stock Exchanges, Bradbury Bldg., Los Angeles.]

NEW YORK, May 6.—The Evening Post in its financial review today says: "Opening with moderate selling—by London which reflected the mood of the day on Europe's stock exchanges, our own market, after a brief recovery, came to a standstill. Thereafter, fluctuations in price were mostly fractional and such changes as occurred were irregular, but with one or two noticeable declines in stocks subject to special influences and with the closing somewhat weak.

"Wall street described the market correctly enough as one that was merely waiting for such impending news as the government crop report and the railway rate decision. A recovery in Rock Island collateral 4's was one incident of the day. It occurred while the report of the bondholders' committee expert on the condition and financial needs of the property, is being held back from the investors whose interests it primarily affects. This is hardly good judgment or fair treatment, especially when enough has been allowed to leak out surreptitiously about the report, to make it certain that a vigorous controversy will be roused by it.

"From the character of business today in the sterling market, and continued strength in exchange it was evident that both Paris and London may be seeking to get gold here within a day or so. Cable advices suggested a fairly broad inquiry in the near future and should sight drafts on London advance ¼ cent above today's high level of 4.87⅝, it might be possible for London to obtain gold here. However, the fact that there is only a limited supply of bar available for export in this market, makes it probable that the movement could not get much beyond the $5,000,000 mark, unless exchange should advance to a basis where it would be feasible to ship coin instead of bars."

New York Curb Stocks.

[Furnished by E. F. Hutton & Co., Members New York Stock Exchange, 118 West Fourth street, Los Angeles.]

NEW YORK, May 6.—Stocks in the miscellaneous department were irregular today. Consolidated Copper, Greene-Cananea and Mines of America were the strong features of the mining list. Oil stocks were weak at the opening, but later in the day the tone improved. Buying was supposed to be for strong interests. Continental, Vacuum, Prairie and Ohio were the most active. The only features of the Boston market were Arcadian and Greene-Cananea, both of which were strong, in the case of the former, due to important ore developments, and Greene-Cananea, to the official report that work will be resumed immediately.

Following are closing quotations:

	Bid.	Ask.		Bid.	Ask.
Anglo	16⅝	16¾	Mon. Ton.	87	90
Belmont ..	7⅜	7½	Mizpah Ex.	38	40
Brad. Cop.	8	8½	Mont. Shos.	2	4
Braden Co.	169	170	Nev. Hills.	34	40
Brit. Col.	1⅛	1⅜	Nipissing	6	6⅛
B. & N. Y.	¾	1	Ohio Cop.	5-16	⅜
Chi. Sub.	2	4	P. G. & E. Com.	37½	38⅝
Colorado ..	8	8¾	Do. pfd.	....	87⅝
Con. Aris.	7-16	9-16	P. Dodge	210	225
Davis Daly	...	¾	San Toy	16	20
Dolores	2	4	Sioux Con.	1	2
El Rayo	1	2	S.W. Miami	1¾	2
Ely Con.	3	4	South Utah	..	⅛
El Paso	2	2¾	Stewart	1⅛	1 5-16
Emerson	20	30	T. P. pfd.	83⅝	85
Do. pfd.	65	75	Tonopah	6⅛	6⅜
First Nat.	1⅛	2	Ton. Ex.	2¾	2 9-16
Fraction	8	10	Ton. Mer.	59	61
Florence	54	56	Tribullion	1-16	⅛
Giroux	⅝	1	Tuolumne	..	⅜
G. F. Daisy	6	7	United Cop.	..	..
Gld. Belm.	2	4	Do. pfd.	2	4
G. Cananea	33⅝	34	U.S. Light	3	4
Hollinger	16⅝	17⅛	W. Pac.	3¾	4⅛
Halifax	..	1	W. P. 2s.	61	62
I. Blossom	120	130	W. P. com.	..	17
J. Butler	99	100	Do. pfd.	..	57
Jumbo Ex.	24	26	W. End	85	89
Kerr Lake	4⅝	4¾	Wettlaufer	4	5
Keystone	1	1⅛	Willys O.	62	67
La Rose	1	1⅝	Do. pfd.	88	94
L. V. Coal	165	180	Yukon	2⅜	2⅝
Man. Shirt	40	55	Gld. Cons.	1⅛	1⅝
Do. pfd.	98	103	N. Star	30	32
Man. Tran.	..	¾	B. A. Tob.	22⅝	22⅞
Marconi	3⅜	4	Do. new	22⅝	22⅞
Mason Val.	1⅜	2¼	U.C. Stores	87	88⅛
Mays Oil	15	18	Con. Cop.	1⅝	2⅛
McK. Dar.	50	63			
M. of Am.	2¼	2⅝			

New York Oil Stocks.

[Furnished by E. F. Hutton & Co., Members New York Stock Exchange, 118 West Fourth street, Los Angeles.]

NEW YORK, May 6.—Closing quotations:

	Bid.	Ask.		Bid.	Ask.
Anglo Am.	16⅝	17	Solar	310	320
Atlantic	630	645	S. Pipe	222	227
Borne S.	280	300	S. P. Oil	298	302
Buckeye	138	141	S. P. Pipe	145	150
C'brough	660	680	S. Oil Cal.	305	307
Colonial	100	102	S. Oil Ind.	470	475
C'tinental	24	30	S. Oil Kan.	445	455
Crescent	50	55	S. Oil Ky.	272	280
C'berland	55	60	S. Oil Neb.	388	400
Eureka	260	270	S. Oil N.Y.	221	223
Galena	177	182	S. Oil O.	400	405
Do. pfd.	139	143	S. & Finch	180	200
Ind. Pipe	138	141	Un. Tank	85	90
Nat. Trans.	40	45	Vacuum	222	225
N.Y. Trans.	272	275	W'ington	45	50
N. Pipe	114	119	W. Pierce	78	82
Ohio Oil	176	178	S. Oil N.J.	415	418
Prairie	450	465	S. Oil, old	1800	..
			Do. subs.	975	..

LOGAN & BRYAN
BROKERS
STOCKS, BONDS, GRAIN, PROVISIONS, COTTON and COFFEE.
Members all Leading Exchanges.
LOS ANGELES OFFICE, BRADBURY BLDG.
L. N. STOTT, Manager.
Sunset Main 5410. Home 10694.

Clough, Lancaster & Company
BONDS, COMMERCIAL PAPER.
507-8-9 Title Insurance Building.
Phones: Home F7355; Sunset, Main 8710.

Wm. R. Staats Co. Dealers in Municipal & Corporation **Bonds**
ALSO EXECUTE COMMISSION ORDERS IN LISTED SECURITIES
LOS ANGELES, 160 W. 4th St. SAN FRANCISCO, 465 Montgomery St. PASADENA, 65 S. Raymond Ave.

A. M. CLIFFORD & CO. HIGH GRADE BONDS 5% to 6%
HIBERNIAN BUILDING SPRING AT FOURTH

HOUSTON, GORE & LOY
BONDS, FIRST MORTGAGES, LOANS.
A4203. 1007-8-9 Union Oil Building. Main 1726.

JNO. O. KNIGHT & CO.
All Local Investment Securities.
Members of Los Angeles Stock Exchange
10294 433-34 H. W. Hellman Bldg. Bdwy. 1897

TRUST COMPANIES.

TITLE INSURANCE AND TRUST COMPANY
N. E. CORNER OF FIFTH AND SPRING STS.
Issues policies of Title Insurance and Guarantees of Title. Its Assets Exceed the COMBINED ASSETS of all Other Title Companies in Southern California.

CLEARING HOUSE BANKS.

NAME	OFFICERS	
Citizens National Bank S.W. Cor. Third and Main	A. J. WATERS, Pres. E. T. PETTIGREW, Cashier.	Capital ......$1,500,000 Surplus and Undivided Profits $700,000
Farmers and Merchants' Nat. Bank Cor. Fourth and Main	I. W. HELLMAN, Pres. V. H. ROSSETTI, Cash'r.	Capital ......$1,500,000 Surplus and Profits $2,000,000
National Bank of California N.E. Cor. Fourth and Spring	J. E. FISHBURN, Pres. H. S. McKEE, Cashier.	Capital ......$500,000 Surplus and Profits $200,000
First National Bank S.W. Cor. Seventh and Spring	J. M. ELLIOTT, Pres. W. T. S. HAMMOND, Cashier.	Capital ......$1,500,000 Surplus and Profits $2,502,664.28
Merchants' National Bank S.E. Cor. Third and Spring	W. H. HOLLIDAY, Pres. J. H. RAMBOZ, Cashier.	Capital ......$1,000,000 Surplus and Profits $500,000

SAVINGS BANKS.

SECURITY TRUST & SAVINGS BANK
OLDEST AND LARGEST IN THE SOUTHWEST
SECURITY BUILDING - - - - FIFTH AND SPRING
Equitable Branch, FIRST AND SPRING

The Bank for Everybody **LOS ANGELES TRUST AND SAVINGS BANK** Sixth and Spring

German American Trust and Savings Bank
SPRING & SEVENTH STS. LOS ANGELES

30 Years of Integrity **MULLEN & BLUETT CLOTHING CO.** BROADWAY at SIXTH

NEW YORK STOCKS.

[Furnished by Logan & Bryan, Members New York and Boston Stock Exchanges, Bradbury Bldg., Los Angeles.]

NEW YORK, May 6.—Following were the closing prices, sales and high and low quotations today:

Sales—		High.	Low.	Close— Bid.	Asked.
400	Atlantic C. L.	121⅛	121⅛	121	121½
......	Allis Chal. Mfg.	....	....	20	33
......	Do. pfd	....	....	62	64⅝
18,900	Amalg. Copper	72⅝	72⅝	72⅝	72⅞
......	Am. Agr. Chem.	....	....	52⅝	54⅝
......	Am. Agr. C. pfd.	....	....	92	94
......	Am. Car & Fdy.	....	....	48⅝	49
......	Am. C. & F. pfd.	....	....	117	118
1,700	Am. Can Co.	27⅛	26⅝	26⅞	27
......	Am. Can Co. pfd.	....	....	89⅝	90⅝
100	Am. Beet Sugar	20⅝	20⅝	20⅝	21
......	Am. B. Sugar pfd.	....	....	66	67
......	Am. Cotton Oil	....	....	39	41
......	Am. Cot. Oil pfd.	....	....	96	99
1,500	Am. Ice Securities	31⅛	30⅝	30⅝	31
......	Am. Express	....	....	100	102½
......	Am. Hide & L.	....	....	4	4½
......	Am. H. & L. pfd.	....	....	20	21
100	Am. Linseed	10	10	9⅝	10⅛
......	Am. Linseed pfd.	....	....	28	30
200	Am. Locomotive	31⅛	31⅛	30⅝	31⅝
......	Am. Loco. pfd.	....	....	98	100
200	Am. Steel Fdy.	31⅛	31⅛	31	31⅛
1,900	Am. S. & R. Co.	62⅝	62	62	62⅛
100	Am. S. & R. pfd.	101⅛	101⅛	100⅛	101
......	Am. Sugar	....	....	101⅛	104
......	Am. Sugar pfd.	....	....	112	114
200	Am. Snuff	157⅛	157	157⅛	158
......	Am. Snuff pfd.	....	....	103	106
300	Am. Tel. & Tel.	122⅛	121⅝	121⅛	122⅛
200	Am. Tob. Co.	226	225	224	230
......	Am. Tob. pfd.	....	....	106	106½
......	Am. Woolen	....	....	15	17⅝
......	Am. Woolen pfd.	....	....	75½	78
2,200	Anaconda	33	32⅝	32⅝	32⅞
600	A. T. & S. F.	95⅛	95	95	95⅛
100	A. T. & S. F. pfd.	100⅛	100⅛	100	100⅝
300	Balt. & Ohio	91	90⅝	91	91⅛
......	B. & O. pfd.	....	....	80⅝	81½
1,000	Bethlehem Steel	41⅛	40⅝	40⅝	41⅛
......	Beth. Steel pfd.	....	....	83⅝	84⅝
6,000	Brooklyn R. T.	93	92⅛	92⅝	92⅞
200	Cal. Petrol. Co.	21⅝	20⅝	21	22
200	Cal. Petrol. pfd.	59	59	58	60
6,700	Canadian Pacific	193	192⅛	192⅝	193
4,200	Chino	40⅝	39⅝	40⅛	40⅝
2,100	C. & O.	54	52⅝	52⅞	53
3,800	Central Leather	35⅝	35⅛	35⅛	35½
100	Central L. pfd.	100⅝	100⅝	99⅝	100⅝
......	Central of N. J.	....	....	300	325
......	Chicago & Alton	....	....	9	9½
......	C. & A. pfd.	....	....	11½	18
......	C. & G. W.	....	....	12⅝	12⅝
......	C. & G. W. pfd.	....	....	32⅝	35
100	C. & N. W.	133⅝	133⅝	132⅛	133½
......	C. & N. W. pfd.	....	....	170	180
500	C. M. & St. P.	99	98⅝	98⅛	98⅝
......	Do. pfd	....	....	134⅛	138⅝
......	C. C. C. & St. L.	....	....	35	40
......	Do. pfd	....	....	58	62
200	Colo. Fuel & Iron.	27⅛	27⅛	27	27⅝
......	C. F. & I. pfd.	....	....	125	....
......	Colo. Southern	....	....	23	28½
......	Colo. So. 1st pfd.	....	....	40	44
......	Colo. So. 2nd pfd.	....	....	31	35
100	Consolidated Gas.	132	132	132	133
100	Corn Products	9⅛	9⅛	9⅝	9⅛
......	Do. pfd	....	....	65	66
......	Del. & Hudson	....	....	149½	152⅝
......	D. L. & W.	....	....	392½	401
......	D. & R. G.	....	....	11½	13
......	D. & R. G. pfd.	....	....	19	23
100	Distilling Sec.	15⅝	15⅝	14⅝	15⅝
......	D. S. S. & A.	....	....	3	6
......	D. S. S. & A. pfd.	....	....	8	11
3,600	Erie	28⅝	28⅛	28⅛	28⅝
200	Erie 1st pfd.	43⅝	43⅛	43⅛	43⅝
......	Erie 2nd pfd.	....	....	35	37
300	Gen. Electric	147	146⅝	146	147
......	Gen. Motors	....	....	79	79½
100	Gen. Motors pfd.	92⅛	92⅛	92	92⅝
100	Goodrich Rubber	26⅛	26⅛	26⅝	26⅝
......	Do. pfd	....	....	89	90⅛
2,100	Gt. Northern pfd.	123⅛	122⅝	122⅞	123
......	Gt. No. Ore Ctfs.	....	....	31⅝	32
300	Guggenheim Ex.	53	53	52⅝	53
......	Illinois Central	....	....	109	112
......	Inspiration Copper	....	....	17	17½
400	Int'l Harv. Co.	105⅛	105	105	105⅛
......	Int'l Harv. pfd.	....	....	114	117
......	Int'l Paper	....	....	9	9⅝
......	Int'l Paper pfd.	....	....	35⅛	36⅛
100	Int'l Pump	6⅛	6⅛	4	7⅛
......	Int'l Pump pfd.	....	....	20	29⅛
100	Inter-Mer. Marine	....	....	2⅛	3
100	Do. pfd	9⅛	9⅛	9	9⅛
......	Iowa Central	....	....	....	....
......	Iowa Central pfd.	....	....	12	19
200	K. C. Southern	25⅛	25	24⅝	25
100	K. C. So. pfd.	60	60	59	60⅛
100	L. & N.	134⅝	134⅝	133⅝	134⅝
......	Laclede Gas com.	....	....	98	....
......	Laclede Gas pfd.	....	....	93	102
2,500	Lehigh Valley	139⅛	138⅝	139⅛	139⅜
200	Liggett & Meyers	211⅛	211⅛	205	220
100	L. & M. pfd.	116	....	116	118
......	Lorillard Tob. Co.	....	....	171	174
......	Do. pfd	....	....	113	....
......	Loose Wiles Bis.	....	....	29⅝	33
......	Loose Wiles pfd.	....	....	93	103
......	Manhattan	....	....	130⅛	131⅛
1,300	Inter-Met.	15	14⅝	14⅝	14⅞
5,700	Inter-Met. pfd	62⅝	62⅛	62⅞	62⅝
400	Miami Copper Co.	21⅝	21⅛	21⅛	21⅝
......	Mex. Central Ctfs.	....	....	10	11
......	Mex. C. 1st pfd.	....	....	19	....
1,000	Mex. Petrol. Co.	57⅛	55⅝	56⅝	57
......	Mex. Petrol. pfd.	....	....	67⅝	....
......	Mackay	....	....	76	79
......	Mackay pfd	....	....	68	70
......	Minn. & St. L.	....	....	12	13
......	Do. 1st pfd.	....	....	26	28
400	M. St. P. & S.S.M.	122⅛	122⅛	122⅛	124
400	M., K. & Texas	16⅛	16⅛	16⅛	16⅛
......	M., K. & T. pfd.	....	....	38⅛	40
18,600	Missouri Pacific	20⅝	19⅝	20⅛	20⅛
......	National Lead	....	....	47⅛	47⅝
......	Nat'l Lead pfd.	....	....	106⅛	109
......	Nat'l Biscuit	....	....	128	130
......	Nat'l Biscuit pfd.	....	....	123	127
......	Nat'l Enamel	....	....	10⅛	11⅛
......	Nat'l Enamel pfd.	....	....	75	85
1,000	Nevada Con.	14	13⅝	14	14⅛
......	N. Y. Air Brake	....	....	68⅛	69
2,500	N. Y. Central	93⅝	92⅝	92⅞	93
......	N. Y. C. & St. L.	....	....	35	40
......	Do. 1st pfd.	....	....	90	....
......	Do. 2nd pfd.	....	....	80	....
......	N. Y. Ont. & W.	....	....	25⅛	26⅛
200	Norfolk & W.	103⅛	103⅛	103⅛	103⅞
......	N. & W. pfd.	....	....	85	90
100	North American	75⅛	75⅛	75⅛	76
8,400	Northern Pacific	110⅝	109⅝	109⅝	109⅞
......	Omaha	....	....	125	130
......	Omaha pfd	....	....	132	145
......	Pacific Mail	....	....	20	25
......	Pac. Tel. & Tel.	....	....	22	28
......	Pac. T. & T. pfd.	....	....	87	90½
400	Penn. R. R. Co.	111	110⅝	110⅝	110⅞
......	People's Gas	....	....	120⅛	121⅛
......	Pitts. Coal	....	....	20	21
......	Pitts. Coal pfd.	....	....	89	89½
100	Pressed Steel Car	42⅛	42⅛	42	43
......	P. Steel Car pfd.	....	....	101	102½
......	Pacific Coast	....	....	92	....
......	P. C. C. & St. L.	....	....	91	96
......	Do. pfd	....	....	92	100
100	Pullman	153⅛	153⅛	153	154
1,800	Ray Cons.	21	20⅝	20⅞	21
100	Ry. Steel Springs	27⅛	27⅛	27	28
......	Ry. Steel S. pfd.	....	....	92	98½
33,000	Reading	165⅝	164⅛	165	165⅛
......	Reading 1st pfd.	....	....	88¼	88½
......	Reading 2nd pfd.	....	....	88	89
......	Republic I. & S.	....	....	22⅝	23
100	R. I. & S. pfd.	85¼	85¼	85	85¾
400	Rock Island	3⅛	3⅛	3⅝	3¾
900	Rock Island pfd.	5	4⅝	4⅝	4⅞
......	Rumley	....	....	9⅛	9⅝
......	Rumley pfd	....	....	26	28
800	Seaboard	19⅝	19⅛	19¼	19⅝
200	Seaboard pfd	54⅛	54⅛	54	54¼
......	Sears Roebuck Co.	....	....	183	187½
......	Do. pfd	....	....	124	124½
......	Sloss S. S. & I.	....	....	27	30
......	S. S. S. & I. pfd.	....	....	85	92
......	St. L. & S. F. com.	....	....	2⅛	2⅝
......	Do. 1st pfd.	....	....	....	12
......	Do. 2nd pfd.	....	....	3⅛	4
......	St. L. & S. W.	....	....	21	22
......	Do. pfd	....	....	....	59
500	Studebaker com	32⅛	32⅛	32⅛	33⅛
......	Studebaker pfd	....	....	86	88
3,400	Southern Pacific	91⅛	91⅛	91⅛	91⅛
......	Southern Railway	....	....	24⅞	24⅞
100	Southern Ry. pfd.	79	79	79	79½
300	Third Ave. Ry.	41⅛	41⅛	41⅛	41⅛
......	Tenn. Copper	....	....	34⅛	34⅛
100	Texas Oil	143	143	142	145
100	Texas Pacific	15⅛	15⅛	15⅛	15⅝
......	T. St. L. & W.	....	....	7	10
......	Do. pfd	....	....	14	17
......	Twin City R. T.	....	....	104⅝	105⅛
100	U. B. & P. Co.	5⅛	5⅛	4	6
......	U. B. & P. pfd.	....	....	24	27
14,100	Union Pacific	156⅛	155⅛	155⅝	156
100	U. P. pfd.	83⅛	83⅛	83	83⅝
3,000	Utah Copper	55	54⅛	54⅝	55
......	U. R. R. of S. F.	....	....	15⅛	17
......	Do. pfd	....	....	42⅛	43⅛
......	U. S. C. Iron Pipe	....	....	9⅛	10⅛
......	U. S. C. I. P. pfd.	....	....	39	40
......	U. S. Express	....	....	72	76
......	U. S. R. & Cons.	....	....	60¼	62
......	U. S. R. & R. Co.	....	....	⅛	¼
......	Do. pfd	....	....	1	1½
900	U. S. Rubber	58⅛	58	58⅛	58⅛
100	U. S. R. 1st pfd.	102⅛	102⅛	102⅛	102⅝
......	U. S. R. 2nd pfd.	....	....	70	80
21,200	U. S. Steel Cor.	59⅛	59⅛	59⅛	59⅛
100	U. S. Steel pfd.	108⅛	108⅛	108	108⅛
......	Va. Car. Chem.	....	....	26⅛	27
......	Va. Car. C. pfd.	....	....	96	99
......	Va. Coal & Coke	....	....	46	50
......	Wabash	....	....	1	1¼
600	Wabash pfd	3⅛	3⅛	3⅛	4
......	Wells-Fargo Ex.	....	....	88	92
200	Western Union	61⅛	61⅛	61⅛	62
4,200	Westinghouse	74⅛	74⅛	74⅛	74⅝
......	Do. 1st pfd.	....	....	120	123
100	Western Md. com.	25⅛	25⅛	25	27
......	Western Md. pfd.	....	....	45	57
......	W. & L. E.	....	....	4	4½
......	Do. 1st pfd.	....	....	15	17
......	Do. 2nd pfd.	....	....	7	9
100	Wisconsin Central	41	41	41⅛	44
200	Woolworth com	98⅛	98	98⅛	98½
......	Woolworth pfd	....	....	116	117
2,800	Alaska	27⅛	27	26⅝	27
800	N. Y. N. H. & H.	69⅛	68⅝	69	69⅛

Total sales—103,000 shares.

Money opened at 1¾ per cent.; highest, 2 per cent.; lowest, 1¾ per cent.; last loan, 2 per cent.; closed, 1¾@2 per cent.

OIL STOCK QUOTATIONS.
SAN FRANCISCO CLOSING PRICE.

[BY DIRECT WIRE—EXCLUSIVE DISPATCH.]

SAN FRANCISCO, May 6.—Closing bid and asked prices:

	Bid.	Ask.		Bid.	Ask.
Brookshire	..	30	New Penn.	10	..
Caribou	..	140	Paraffine	10	..
Coal. Cen't.	15	..	Palmer	..	4
Ill. Crude	7	..	Republic	10	..
Mar. "36"	..	15	S. W. & B.	10	..
Monte C.	..	105	Traders	240	..
			W. K. Oil	35	..

TURPENTINE AND ROSIN.
SAVANNAH QUOTATIONS.

[BY DIRECT WIRE—EXCLUSIVE DISPATCH.]

SAVANNAH (Ga.) May 6.—Turpentine, firm, 42¾ to 43; sales, none; receipts, 786; shipments, 64; stocks, 12,877. Rosin, firm, sales, none; receipts, 1739; shipments, 480; stocks, 105,558. Quote: A, B, 3.45; C, D, 3.70 to 3.75; E, 3.80; F, 3.80 to 3.87½; G, 3.85 to 3.87½; H, 3.95; I, 4.15; K, 4.35; M, 4.70; WG, 5.75; WW, 5.75.

LOS ANGELES STOCK EXCHANGE.

Union Oil Securities Improve in Tone—Associated Firmer—Los Angeles Investment Steady.

Union Oil reawakened a little yesterday on the Stock Exchange and showed fractional improvement. The "top" for the day was $71.50, and the stock closed with that figure bid. There was no particular news to account for the movement, except possibly the arrival of Earl Grey, at San Francisco, and the establishing of the fact that he has been selected for the post of chief executive in the British Union Oil Company, Limited, the new holding concern. Union Oil bonds were firmer. Associated Oil also was stronger at $38.25. Amalgamated sold at $77.50. Los Angeles Investment was steady. Some off-board trading in National Pacific and Consolidated mines at 3¾ and 4 1-4@4½, respectively, was reported.

LOCAL CLOSING.
STOCK QUOTATIONS.

[As posted at the Los Angeles Stock Exchange, I. W. Hellman building.]

OIL STOCKS.

	Bid.	Asked.
Amalgamated	$77.00	$78.00
Associated	38.12½	38.37½
Brookshire	....	.35
Central	....	.03
Continental	.05	.08
Enos	*5.00	.05
Euclid	....	.15
Fullerton	....	4.00
Globe	.02	.03½
Jade	....	.07
Maricopa Northern	.08½	.09¼
Maricopa Queen	....	.15
Mascot	.50	.75
Mex. Pet., pfd.	....	85.00
Mex. Pet. com.	....	65.00
Midway Northern	.15	....
National Pacific	.03½	.03¾
Olinda	.25	.35
Traders	....	28.00
Union	71.50	72.00
United	.22½	.28
West Coast	102.00	108.00
Western Union	90.00	101.00

BANK STOCKS.

	Bid.	Asked.
Cal. Savings Bank	$145.00	$155.00
Citizens' National	230.00	237.50
Commercial National	200.00	....
Farmers' & Merchants' Nat.	350.00	360.00
First National	639.00	660.00
German-American Savings	360.00	375.00
Home Savings	145.00	155.00
L. A. Hibernian Sav.	120.00	....
Merchants' National	250.00	275.00
National Bank of Cal.	235.00	....
Security Trust & Savings	385.00	390.00
Traders	....	112.00
U. S. National	165.00	....

INDUSTRIAL AND PUBLIC UTILITIES.

	Bid.	Asked.
Con. Realty	....	$96.00
Emergency Hospital	25.12½	....
Home Tel. pfd.	24.75	....
Home Tel. com.	6.00	9.00
L. A. Investment	.79	.80
L. A. Athletic Club	7.00	8.50
Occidental Life Ins.	120.00	150.00
Pacific Mut. Life Ins. Co.	525.00	....
Prod. Trans.	....	81.00
San Diego H. T. & T. Co.	....	8.00
S. Monica Bay H. T. Co.	5.00	7.00
So. Cal. Edison pfd.	94.00	98.00
Sun Drug	.99	1.10
U. S. L. D. T. & T.	6.00	11.25

BONDS. (With Accrued Interest.)

	Bid.	Asked.
American Pet.	85	95
Associated Oil Co. 5s	95	99
Cal. Pac. Ry. 5s	96	..
Corona City Water Co. 6s	96	99
Cucamonga Water Co. 6s	97	..
Edison Elec., 1st Refg.	95	..
Edison Elec. Co., old issue, 5s	..	101
Home Telephone Co. 5s	80½	..
Home Tel. Co., 1st Refg. 5s	70½	74
L. A. Electric	98	..
L. A. Gas & Elec.	..	100½
L. A. Pac., 1st Con. Mtg. 5s	100	102
L. A. & Pasadena Ry.	97	..
L. A. Public Market	102	..
L. A. Railway Co. 5s	100	103
L. A. Traction Co. 5s	100	101
L. A. Traction Co. 6s	100	101
Mission Trans. & R. Co. 5s	94½	..
Mt. Lowe Ry. 6s	86	95
Pac. Elec. Ry. Co. 5s	98	..
Pacific Light & Power Co. 5s	90	91
Pac. L. & P. Gtd. 5s	94	..
Pasadena Home T. & T.	84½	84¾
Pomona Con. Water Co 6s	97	..
Prod. Transportation Co.	93¾	..
S. Monica Bay H. T. & T. 6s	90	..
Temescal Water Co. 6s	94	..
Union Oil Co. 5s	97	97½
Union Transportation Co. 5s	87	..
U. S. L. D. T. & T. Co. 5s	91	95
Visalia Water 6s	97	98
Whittier Home T. & T. Co 5s	80	99½

MINING STOCKS.

	Bid.	Asked.
Cal. Hills	.01¼	....
Cons. Mines	.04¼	.04½
Johnnie M. & M.	....	....
Searchlight Parallel	....	*4.00

*—Per 1000 shares.

OIL LIST.

SALES—Morning session: 19 Amalg. at 77.50; 4000 Nat. Pac. at 3¾; 20 Union at 71.00; 15 do. at 71.25; 10 do. at 71.37½; 25 do. at 71.25; 5 do. at 71.50; 10 do. at 71.25; 5 do. at 71.00; 1000 United at 22½.

SALES—Afternoon session: 20 Assd. at 38.25; 10 Union at 71.25; 5 do. at 71.50.

INDUSTRIAL LIST.

SALES—Morning session: 700 L. A. Inv. at 79.

SALES—Afternoon session: 500 L. A. Inv., B. 5, at 79; 1000 do., B. 30, at 80.

OFF-BOARD.

REPORTED SALES—Morning session: 48 Amalg. at 77.50; 5 $1000 Union Oil 5's at 97; 10 Union Oil at 71.25.

REPORTED SALES—Afternoon session: 5000 Con. Mines at 4¼; 5000 do. at 4½; 5000 Nat. Pac. at 3¾.

SAN FRANCISCO EXCHANGE.

Mexican Comstock Makes Gain of Twelve Points—Goldfields Improve in Tone—News from Mines.

[Furnished by E. F. Hutton & Co., Members New York Stock Exchange, 118 West Fourth street, Los Angeles.]

SAN FRANCISCO, May 6.—The tone of the Goldfields was better today. Sandstorm was up 2 points and Atlanta 1; the rest were unchanged. There was very little activity in Manhattans. In the Comstock list Mexican was up 12 and Union 2. Tonopahs were steady, or a point down to a point up. There were no changes in outlying camp stocks. The output of the Tonopah mines last week was valued at $284,000, an increase of $7200, compared with the week previous. Nevada Wonder's profits for March amounted to $36,230, equivalent to $8.32 per ton, on 4350 tons of ore milled. It is reported that the Sunset Mining Company at Rhyolite now has 50,000 tons of ore in sight, averaging from $5 to $6 per ton. This company was formerly known as the Tramps Consolidated. Arrangements are being made to install a mill. It is estimated that the ore can be mined and milled for $3 a ton. The mill will have a capacity of seventy tons a day.

Following are closing quotations:

Goldfield District—	Bid.	Ask.		Bid.	Ask.
Atlanta	21	22	District—		
Booth	7	8	Con. Va.	8	9
Blue Bull	3	4	Confidence	..	25
C. O. D.	5	6	H. & Nor.	3	4
Comb. Fr.	7	9	Mexican	100	102½
Daisy	6	7	Ophir	13	14
Dia B. B.	3	4	Savage	..	9
Florence	53	..	Sierra Nev.	5	8
Gld. Con.	140	142½	Union	8	9
Jumbo Ex.	24	25	Tonopah District—		
Lone Star	1	2	Cash Boy	8	9
Merger	14	15	G. Queen	3	4
Spearhead	..	3	J. Butler	100	102½
Silver Pick	5	5½	Merger	59	60
Vernal	50	..	Midway	31	32
Yel. Tiger	3	4	M. P. Ex.	4	5
Manhattan District—			Montana	..	90
Big Four	7	9	Mizpah Ex.	38	40
Dex. Union	1	..	McNamara	3	4
Man. Con.	4	6	N. Star	30	31
Man. Dex.	..	2	Rescue E.	16	18
M. H. Con.	..	1	Ton. Ex.	245	250
Mustang	..	1	Umatilla	1	2
White Cap	6	8	W. End	89	90
Oro	1	12	Other Districts—		
Sand	20	21	P. S. Peak	27	..
Kern	8	9	Nev. Hills	35	37
Comstock					

Chicago Stock Market.

[Furnished by Logan & Bryan, Members New York and Boston Stock Exchanges, Bradbury Bldg., Los Angeles.]

CHICAGO, May 6.—Following are the sales and range of quotations:

	Shares.	High.	Low.	Close— Bid.	Asked.
Nat'l Biscuit pfd	....	....	....	122	125
Am. Can com	....	....	....	26⅛	27⅛
Am. Can pfd	....	....	....	90	91
Nat'l Carbon com.	10	108	108	106	108
Nat'l Carbon pfd	....	....	....	117¼	120
Diamond Match	....	....	....	94⅛	96
Quaker Oats com	....	....	....	23	40
Quaker Oats pfd	....	....	....	105	108
Am. Ship. com	....	....	....	33⅛	37
Am. Ship. pfd	....	....	....	76	80
Swift & Co.	110	105⅛	105⅛	105⅛	105½
Chicago Title & T.	....	....	....	210	212
Am. Telephone	....	....	....	121	122
Chicago City Rys.	....	....	....	133	150
Sears Roebuck com.	20	185⅛	185⅛	185	186
Sears Roebuck pfd.	35	124⅛	124⅛	124⅛	124⅝
Chicago Rys. 1st	....	....	....	93	94
Chicago Rys. 2nd	75	32¼	32	31⅝	32½
Chicago Rys. 3d	....	....	....	6	6½
Chicago Rys. 4th	....	....	....	2½	3
Union Carbide	414	154	155⅛	154	154⅛
Pneumatic Tool	50	53	53	53⅛	54
Pneu. Tool 5s	....	....	....	93⅛	95½
K. C. com	....	....	....	15	20
K. C. pfd	....	....	....	65	70
Illinois Brick	70	64	63⅛	63	63⅛
Streets com	....	....	....	15	25
Streets pfd	....	....	....	60	70
People's Gas	70	120⅛	120⅛	120⅛	121
Booth Fish. Co.	....	....	....	36	38
Booth Fish. pfd.	10	75	75	73⅛	75
Com. Edison	25	135	135	134⅛	135
Chi. Elev. Rys. com	....	....	....	20	27
Chi. Elev. Rys. pfd.	....	....	....	65	70
Corn Products	....	....	....	9	10

BONDS.

	Amount.	High.	Low.	Close— Bid.	Asked.
Chi. Gas L. & C. 1st 5s	....	....	....	98⅛	98⅝
Chi. City & Con. Rys. 1st 5s	$15,000	100	100⅛	100	100⅛
Chi. P. Tool 5s	....	....	....	93⅛	95
Chicago Rys. "A"	....	....	....	90	92⅛
Chicago Rys. "B"	....	....	....	78⅛	79⅛
Chicago Rys. "C"	....	....	....	94	96

COMMERCIAL.

LOCAL PRODUCE MARKET.

A crate of the first cantaloupes of the season from Imperial Valley was received on the Ninth-street market yesterday. One or two diminutive melons also reached the public market. The valley melons are now being shipped East in small quantities, but the season of active distribution will not begin for several weeks.

There was a good supply of cherries, which in most instances met with a rather active demand. Quotations on the fruit were 12½ to 17½ cents. Loquats were at 4@6 cents, and the supply is keeping pace with the demand, if anything, there is likely to be a small oversupply. A few apricots are selling at fancy prices. Some come in from Arizona, and others from Coachella Valley.

Strawberries and blackberries are stronger, but raspberries are easy. The first-mentioned are selling around 4 cents a basket, while blackberries bring 8 to 9 cents, and raspberries 7 cents a basket.

Considerable asparagus is received, but the demand for the vegetable continues good. Rhubarb is selling around $1 a box, and is in good supply. Green corn was reduced to 90 cents a dozen. Egg plant was somewhat cheaper, 14 to 15 cents a pound. Wax beans were off 7 to 9 cents a pound.

The price of butter and eggs were off 1 cent each yesterday. The decline I snot regarded as significant of any particular conditions. The supply of both products now is good. Northern cheese was offered at 15¼ cents on the exchange.

Reported receipts were: Eggs, 622 cases; butter, 36,780 pounds; cheese, 42,600 pounds; potatoes, 841 sacks; onions, 756 sacks; beans, 2 sacks; sweet potatoes, 50 sacks; apples, 475 boxes.

Prices Current.

Following are jobbing quotations:

EGGS — Fresh ranch, case count, 23; candled, 25@26; Petaluma-Santa Rosa extras, 24; northern, case count, 22. Prices to the trade or for candled stock are also, 3 cents higher than these quotations.

BUTTER—Creamery extras, 24 per lb.; firsts, 20; country, 19; ladle, 18. Prices to the trade about 4 cents higher than these quotations.

CHEESE — California fresh, 15@15½; eastern daisies, 22; eastern twins, 20; longhorns, 21; cheddars, 22; Oregons, 21; imported Swiss, 26@27; domestic Swiss, block, 21; wheel, 18@21; Limburger, 18@20; Edam, 7.00; Sierra, 1.10@1.20; Canada cream, 95@1.10; Roquefort, 36; German breakfast, 90@1.00; cream brick, 20.

CITRUS FRUIT—Navel oranges, fancy pack, 2.00@2.25; unpacked stock, 1.50@1.75; lemons, packed, 3.25@3.50; loose, 2.25@2.50; juice, 1.50@1.85; grapefruit, seedless, 2.00@2.50; tangerines, 1.75 per half orange box; limes, 1.50 crate.

FRESH FRUITS — Apples: Roman Beauties, 2.50; winesaps, 2.35@2.65; Permains, 2.15@2.35; bananas, 3½@4; pineapples, 6@7; loquats, 3@6 per lb.; Winter Nellis pears, 1.25 per lug box; cherries, red, 10@17½; white, 8@12½ per lb.

BERRIES—Strawberries, 3@4; raspberries, 7@8; blackberries, 8@9; gooseberries, 8@11 lb.

GREEN VEGETABLES—These quotations are for first-class shipping stock. Beets, 25@30 doz.; carrots, 20@30 doz.; parsnips, 25@30 doz.; oyster plant, 25@30 doz.; leeks, 35@40 doz.; peas, 5@6½ lb.; spinach, 20@25 doz.; cabbage, 1.00 sack; lettuce, 75@90 crate; escarole, 40 doz.; green onions, 15@20 doz.; chives, 40@50 doz.; mint, 25@40 doz.; artichokes, local, 25@60 doz.; peppers, 20@30 lb.; rhubarb, strawberry, 90@1.10; cucumbers, hothouse stock, 65@1.75 per doz.; outdoor stock, 1.00@1.10 per lug; horseradish, 10@12; cream squash, 50; summer squash, 1.10@1.25 crate; tomatoes, 1.50@2.25 crate; celery, green, 65 doz.; bleached, 1.25 doz.; 5.00 crate; asparagus, 5@8 per lb.; string beans, 5@9; eggplant, 13@15; green corn, 80@1.00 doz.

POTATOES—Oregons, 1.50@1.60; River Burbanks, 1.30@1.40; sweets, 1.85@2.00; new potatoes, 75@85 per lug box.

BEANS — Pink, No. 1, 5.60; Lady Washington, 4.60@4.75; small whites, 5.90@6.00; Lima, No. 1, 7.00@7.25; Garvanzas, 8.00@8.50; black eyes, 7.50; lentils, 6.00@6.25.

ONIONS AND CHILE—Strings, 14@15; loose, 14; chile tepins, 1.00 lb.; ground chile, 12; Japanese, 15; corn husks, 10@12; do., cut, 13; onions, Bermudas, 1.75@2.00 per crate; Australian Browns, 5.50@6.00; Crystal white, 2.10@2.25; garlic, 25@30.

RAISINS, FIGS AND DATES—Raisins, seeded, 36 16-oz., choice, 8; 36-oz., fancy, 8¾; 45 12-oz., choice, 7¼; Not-a-seed, 36 16-oz., 8¼; 2-crown, loose, 50-lb. box, 6; 3-crown, loose, 50-lb. box, 6¾; 4-crown, loose, 50-lb. box, 7¼; Sultana, unbleached, 6¼; bleached, seedless, 11@11½; Thompson Seedling, 36 1s, 7¼@8½; 2-crown, L. L., 20 lbs., 1.45@1.55 box; 3-crown, L. L., 20 lbs., 1.60@1.75 box; 4-crown, L. L., 20 lbs., 1.90@2.00 box; 5-crown, L. L., 20 lbs., 2.50@2.75 box; 6-crown, L. L., 20 lbs., 3.00@3.25 box. Figs, white, 12 12-oz. cartons, 65; do., 10 16-oz., cartons, 75; do., 12 16-oz. cartons, 95; do., 50 6-oz. cartons, 1.85; loose block, 25-lb. box, 5¼ lb.; loose, white, 25-lb. box, 6¼ lb.; imported, 14¼@17 lb. Dates, Golden, 60-lb. boxes (new,) 7¼ lb.; Golden, pkgs., 9 lb.; Fards, 60-lb. boxes, 11 lb.; Fards, 12s, 12¼@13 lb.

DRIED FRUITS—(25-lb. boxes faced, 50s. ¼c less.) Apples, evaporated, 50s 9¼@10; evaporated, fancies, 10¼@11¼; apricots, choice, 14; extra choice, 14¼; fancy, 15¼@15¾. Currants, bulk, bbls., 9; 50-lb. boxes, 9¼; 16-oz. pkgs., 9¼@10; 50 12-oz. pkgs., 8; nectarines, 12¼; pears, 8@12; plums, 10; peaches, choice, 6¼; fancy, 7¼; prunes, 20-30s, 13; 30-40s, 12¼; 40-50s, 11¼; 50-60s, 10¼; 60-70s, 9¾; 70-80s, 7¼@8; 80-90s, 6¼; 90-100, 55s, 6.

NUTS—New almonds, fancy, IXL, 22@23; Ne Plus Ultra, 20@21; thin shell Drakes, 18@19; cocoanuts, per doz., 1.00; filberts, large, new crop, 17; pecans, large, 18; peanuts, California, raw, 5¼@6; eastern 7; Japan, 6@6½; rice corn, 5.00@5.25; walnuts, No. 1, Assn., 17¼; budded walnuts, 21; unbleached walnuts, 14@15; hickory, 14@16; pine nuts, 15@16.

HONEY—Comb, fancy water white, 16@17; white, 14@15; light amber, 11@13; extracted, light amber, 8; white, 9; water white, 10; beeswax, 30 per lb.

RICE—(Per 100 lbs.) Honduras (Carolina,) 5.80@7.00; Japan grades, 4.00@4.35; California, 4.75; broken, 3.60.

POULTRY — Prices to producers: Broilers, 27; fryers, 27; roasters, 20; old cocks, 8; hens, 18@19; turkeys, 22@25; ducks, 22; geese, 16; squabs, pigeons, doz., 2.00.

LIVE STOCK—(Furnished by Pacific Coast Beef and Provision Company.) Steers, 6½@7; heifers, 5¾@6¼; calves, 7@8; cows, 5½@6; bulls, 4¼@...; wethers, 4.75@5.00; ewes, 4.25; lambs, 3.50@3.75; yearlings, 4.50@4.75; hogs, 8.50@9.00.

MUTTON—Yearlings, 15; wethers, 11; ewes, 10; racks, 12¼; legs, 14; loins, 15; saddles, 12¼; trimmed mutton, 13¼; fore quarters mutton, 9¼; shoulder and breast, 11¼; No. 2 mutton wethers, 10; No. 2 mutton ewes, 9; tongues, each, 2¼; plucks, each, 5; heads, skinned, each, 8; brains, each, 5; hearts, each, 2½.

VEAL—120 lbs. and under, 15; 121 to 150 lbs., 14½; 151 lbs. and up, 14; sides, 60 lbs. and under, 15; 61 to 80 lbs., 14¼; 81 lbs. and up, 14; hinds, 45 lbs. and under, 18; 46 lbs. and up, 17; fore quarters, 45 lbs., and under, 11; do., 46 lbs. and up, 10.

LAMB—Lambs, plain, 14¼; do., coul, 14; lamb, racks, 20; trimmed lambs, 10; fore lambs, 12; hind lambs, 17; loins, 18; legs, 16; shoulder and breast, 8; No. 2 lambs, 13.

BEEF—(Furnished by Cudahy Packing Company:) No. 1 steers, 12¼; medium steers, 12; No. 1 cows, 11¾; medium cows, 11¼; steer hind quarters, No. 1, 15½; do., medium, 14; cow hind quarters, 14½; fore quarters, 10; do., kosher, 10; good bulls, 10; No. 2 bulls, 9; short loins, 25; pin bone loins, 24; loins, No. 1, 19; do., medium, 18; cow loins, 17; ribs, No. 1, 8-rib cut, 16; do., 7-rib cut, 18; ribs, medium, 15; cow ribs, 15; loin butts, 16; short chux, 9; full chux, 8¾; do., kosher, 9¾; triangles, 9¼; do., kosher, 9½; plates, 8; steer rounds and rumps, 12¼; do., rump off, 13; do., butt on, 13¼; heifer, rounds, 12; tenderloins, fresh, 30; do., frozen, 25; shoulder clods, 16; boned chux, 13@13¼; shanks, 5; flank steak, 15; whole flanks, 10; do., fat off, 10¼; beef suet, 9; cod fat, 9; sweetbreads, fresh, 30; do., frozen, 10-lb. tins, 30; fresh tongues, 17; pickled tongues, 19; cooked tripe, 5; cleaned tripe, 3; hearts, 8; livers, fresh, 10; do., frozen, 9; ox tails, fresh, each, 8; do., frozen, lb., 8; brains, each, 8; kidneys each, 8; feet, each, 10; heads (barbecue,) each, 2.00.

PORK—Dressed hogs, heads on, 14; do., heads off, 15; trimmed hogs, 16½; loins, fresh, 18½; do., Diamond "C," frozen, short, 18½; legs, fresh, 16; shoulders, fresh, 12½; picnics, fresh, 12; butts, 14; bellies, 16¼; leaf lard, 12; trimmings, 11¼; tenderloins, fresh, 35; do., 10-lb. tins, frozen, 32; spare ribs, 11; do., frozen, 11; heads, per lb., 7; backfat, 11; tails, 9; do., frozen, 25-lb. baskets, 16½; neck bones, 6; pigs' feet, 4; hearts, per lb., 8; livers, each, 10; kidneys, per lb., 6; tongues, per lb., 10; snouts, per lb., 5; ears, per lb., 3¼; chitterlings, 5; brains, per lb., 7; jowls, 10.

HAMS—(Furnished by various wholesale establishments:) Per lb.: Armour's Star, 22¼; Star, boiled, 31; Shield, 21¼; skinned, 23; picnics, 13¼; Colonials, 20¼; minced, 16; Diamond C hams, 12-16, 20; do., skinned hams, 20¼; do., boiled, 28; Rex hams, 12-16, 19; Rex skinned hams, 19¼; Pioneer hams, 10-16, 18½; smoked picnic hams, 14; boiled hams, boneless, 29; Angelus hams, 8-10, 18½; 10-12, 18½; 12-16, 18½. Angelus skinned hams, 20; boiled hams, local, 27; eastern, 28; Empire hams, 10-12, 22¼; Empire hams, 12-14, 23¼; 14-16, 23¼; Empire picnics, 16; Premium skinned hams, 25; Atlas hams, 8-10, 25; 10-12, 23; Premium boiled, hams, 32¼. Pacific Coast Beef and Provision Company: Majestic, 12-16, 20¼; Majestic skinned, 21¼; Majestic boiled, 28; Laurel, 12-16, 19¼; Laurel skinned, 20¼; Laurel boiled, 27; Century, 10-16, 18½; smoked picnics, 14.

BACON—Armour's Star, 28¾; Armour's Shield, 6-8, 24¾; 8-10, 23¾; 10-12, 21¾; Colonial, 8-10, 22¼; 10-12, 19¼; 12-14, 19¼; Winchester, 6-8, 27¼; 8-10, 26¼; 10-12, 24¼; Empire, 27¼; Hauser's Pride, 4-6, 26; 6-8, 26; Angelus, 6-8, 23; 8-10, 22; 10-12, 21; Premium, 30¾; Atlas, 10-12, 23¼; Cudahy's Diamond C, 6-8, 26; Sunlight, 6-8, 24; Rex, 6-8, 22; 8-10, 21; 10-12, 20¼; Pioneer, 8-10, 20¼; 10-12, 19¼; 12-14, 19¼; Pacific Coast Beef and Provision Company, E. & S. Majestic, 4-6, 27; 6-8, 26; do., Laurel, 6-8, 22¼; do., Laurel, 8-10, 21¼; do., Laurel, 10-14, 22¼; do., Laurel, narrow, 5-7, 20; do., Century, 6-10 20¼.

SAUSAGE—Bologna, 10¼; blood, 10¼; liver, 10¼; pork, 13; Berlin, 16; Frankfurt, 12; Vienna, 12; clubhouse, 13; tongue, 20; Spanish, 13¼; garlic, 11¼; minced ham, 14¼; sour head cheese, 12; Salami, German style, 29; farmer style, 22¼.

PICKLED MEATS—Pigs feet, kits, 1.25; do., ¼ bbls., 3.00; do., ½ bbls., 5.50; do., bbls., 13.00; H. C. tripe, kits, 1.15; do., ¼ bbls., 2.60; ½ bbls., 5.00; bbls., 12.00; lamb tongues, kits, 2.00; ¼ bbls., 6.00; plate beef, ½ bbls., 10.00; bbls., 19.00.

SUGAR—Prices quoted below are for Los Angeles. Pomona country list is 5c higher; Colton city list is 20c higher; Colton country list is 17½c higher. Prices are based on sacks; bbls. add 10c; ¼ bbls., 25c; and boxes, 50c per 100 lbs. All prices are net cash, less 25 cents per cwt., 15 days. Beet, gran., 4.40; standard cane, 4.60; standard berry, 4.60; cubes (sacks,) 4.85; cubes, (5-lb. boxes,) 5.85; candy, gran., 4.70; powdered, 4.70; Con. A., 4.60; extra C., 4.10; Golden C., 4.70; D, 3.90; Dominoes, 5s, 8.80; Dominoes, 2s, 9.80; Superior, 7x, powdered, bbls., 5.30; Superior, 7x, powdered, ½ bbls., 5.50; Superior, 7x, powdered, 30-lb. boxes, 5.85; Superior, 7x, bar, bbls., 5.75; Superior, 7x, bar, ½ bbls., 6.00; Superior, 7x, bar, 35-lb. tins, 7.45; Superior, 7x, bar, 30-lb. boxes, 6.25.

SALT AND SMOKED MEATS—D.S. bellies, 15¼; D.S. fat backs, 13; D.C. clear backs, 14½; D.S. extras, 15; smoked butts, 20; backs, 20; beef tongues, 30; strips, 20; insides, 29.

DAILY EASTERN CITRUS MARKET QUOTATIONS

[BY DIRECT WIRE TO THE TIMES.]

NEW YORK BUREAU OF THE TIMES, May 6.—Thirty-one cars navels, one St. Michaels, one bloods, two mixed cars sold. Market slightly lower. Weather fair.

NAVELS.

	Avge.
Golden Cross, O.K. Ex.	$3.10
Gold Buckle, R.H. E. High	3.15
Lotus, imp., O.K. Ex.	3.20
Monogram, imp., O.K. Ex.	2.90
Diamond S, imp., O.K. Ex.	2.85
Parrot, S.A. Pomona	2.75
Moose, O.K. Ex.	3.10
Prong Horn, O.K. Ex.	2.95
Buck, O.K. Ex.	2.65
White Ensign, O.K. Ex.	2.40
Wistaria, imp., S.A. Ex.	3.05
Paul Neyron, imp., S.A. Ex.	2.75
Wistaria, S.A. Ex.	2.90
Pinnacle, O.K. Ex.	3.00
Apex, O.K. Ex.	3.00
Majesty, O.K. Ex.	2.80
Sunnyheights, R.H. Redlands	2.55
Parrot, S.A. Ex.	2.75
Lotus, imp., O.K. Ex.	3.20
Monogram, imp., O.K. Ex.	3.00
Lotus, O.K. Ex.	2.95
Monogram, O.K. Ex.	2.50
Diamond S, O.K. Ex.	2.40
Royal, Q.C. Corona	3.25
O.I.C., Q.C. Corona	3.15
Golden Rule, Riv. Ex., Riv.	2.75
Golden, Riv. Ex., Riv.	2.70
Crystal, Riv. Ex. Riv.	2.45
Parrot, S.A. Pomona	2.75
Alhambra, S.T. E. Alhambra	2.85
Don Quixote, S.T. E. Alhambra	2.60
Glendora Home, A.C.G. Ex.	2.40
Paul Neyron, S.A. Ex.	2.45
Rossmoyne, imp., S.T. Rossmoyne	2.80
Girl, imp., S.T. Rossmoyne	2.60
Golden Rule, Riv. Ex. Riv.	3.35
Golden, Riv. Ex., Riv.	2.70
Crystal, Riv. Ex., Riv.	2.20
Pointer, imp., A.C.G. Ex.	2.90
Pointer, A.C.G. Ex.	2.20
Green Crown, A.C.G. Ex.	2.45
Alhambra, S.T. E. Alhambra	2.60
Don Quixote, S.T. E. Alhambra	2.10
Peasant, A.H. Ex.	2.65
Camel, Q.C. Corona	2.80
Red X, O.K. Ex.	2.60
Mahala, L.V.W. Brown	3.10
Swastika, L.V.W. Brown	3.10
Sunbeam, F.B. Devine	2.55
Imperial, F.B. Devine	2.60
Blue Bar, Riv. Ft. & Pack. Co.	2.25
Azul	2.15
Gold Banner, C. M. Brown	2.55
Colony Blue, Cucamonga O.G.A.	2.55
Colony Red, Cucamonga O.G.A.	2.40
Orchard, imp., National O. Co.	3.15
Standard, imp., National O. Co.	2.75
Brownie, Rialto Ft. Co.	2.60
Euclid, Growers Ft. Co.	2.70
Brownie, Rialto Ft. Co.	2.60

BLOODS.

Parrot	$3.30
Sunnyheights	2.55
Brownie	2.80

SWEETS.

Sunnyheights	2.85

ST. MICHAELS.

Carnation	3.35
Colombo	3.20
Colombo Red	2.55
Sunnyheights	3.25

SOLD AS ORANGES.

Red Shield	$2.05
Green Crown	2.20

NAVELS—HALVES.

Golden Rule	$1.85
Mahala	1.30
Dan Patch	1.55
Pony	1.50
Sunnyheights	1.45
Rossmoyne	1.35

ST. MICHAELS—HALVES.

Carnation	$1.75
Colombo	1.70

TANGERINES—HALVES.

Paul Neyron (King)	$1.00

Cincinnati Market.

[BY DIRECT WIRE—EXCLUSIVE DISPATCH.]

CINCINNATI, May 6.—Warm. Market steady on navels. Sold six cars navels, two cars Messina lemons. Messina lemons averaged $2.20 and $2.85.

NAVELS.

	Avge.
Pet, S.D. San Dimas	$2.75
King, S.A. Claremont	2.55
Green Crown, A.C.G. Azusa	2.40
King, S.A. Claremont	2.55
Majesty, O.K. Upland	2.85
Red Colony, Cucamonga O.G.A.	2.60

Boston Market.

[BY DIRECT WIRE—EXCLUSIVE DISPATCH.]

BOSTON, May 6.—Eighteen cars oranges sold. Raining. Market is strong and higher.

NAVELS.

	Avge.
Heart, A.F. Highgrove	$2.50
Honor Bright, A.F. High.	2.50
Yankee Doodle, A.F. High.	2.45
Quality, S.T. Nordhoff	2.70
Campfire, S.T. Nordhoff	2.60
Bear, O.K. Upland	2.75
Hobo, A.H. Pachappa	2.40
Parrot, S.A. Pomona	2.35
Glendora Home, A.C.G. Glendora	2.40
Gavilan, Riv. Ex., Arl.	2.35
Braeside, Riv. Ex., Arl.	2.35
Pointer, A.C.G. Lateen S.	2.70
Gold Buckle, R.H. E. High.	3.20
Pine Cone, S.B. High.	2.85
Wistaria, S.A.	3.05
Paul Neyron, S.A. Ex.	2.80
Laurel, Q.C. Corona	2.95
Princess, Q.C. Corona	2.80
Orchard, National O. Co.	2.70
Alpha, R. Henderson	3.10
Elk, R. Henderson	3.00
Regina, Growers Ft. Co.	2.85
Regent, Growers Ft. Co.	2.75
Bluetop, Mtn. Slope Gr.	2.85
Standard, National O. Co.	2.50
Delta, R. Henderson	2.40
Glenrosa, Growers Ft. Co.	2.85
Redtop, Mtn. Slope Gr.	2.30
State Flower, Growers Ft. Co.	2.20

Chicago Citrus Market.

[BY DIRECT WIRE—EXCLUSIVE DISPATCH.]

CHICAGO BUREAU OF THE TIMES, ... Lemons—California, ... Oranges—California navels, ... fruit—Per box, ... crate, 3.00@3.50, ... 24-pint case, California ... box, 2.00@5.00.

St. Louis Market.

[BY DIRECT WIRE—EXCLUSIVE DISPATCH.]

ST. LOUIS, May 6.— ... strong on navels.

NAVELS. El Capitan, S.D. San Dimas; Belt, R.H. E. High; Lochinvar, R.H. E. High; Lochinvar, R.H. E. High; Belt, R.H. E. High; Crafton Special, R.H. Mentone; Mill Creek, R.H. Mentone; Cornucopia, R.H. Mentone; Quail, O.K. Narod; Coyote, O.K. Narod; Owl, O.K. Narod. SEEDLINGS. Titus Ranch; Pronto.

Philadelphia Market.

[BY DIRECT WIRE—EXCLUSIVE DISPATCH.]

PHILADELPHIA, May 6.— Warm. Eight cars Florida ... on oranges. Florida oranges ... grapefruit, 70 cents to $4.00.

NAVELS. Volunteer, S.A. Pomona; Spec. Coyote, O.K. Ontario; Glendora Home, A.C.G. Glendora; Wm. Tell, Orange Co. ...; Golden Circle, Orange Co. ...; Hawk, S.A. Pomona; Parrot, S.A. Pomona; Native Son, King Ft. Co.; Salt Lake, King Ft. Co.; Cleghorn, Growers Ft. Co.; Banjo, Growers Ft. Co. ST. MICHAELS. Wm. Tell; Golden Beaver; Red Shield; Green Crown. BUDDED SEEDLINGS. Las Palmas. SEEDLINGS. Green Crown. BLOODS. Colombo; Lake Hemet; Mission Indian. BUDDED. Lake Hemet; Mission Indian.

Cleveland Market.

[BY DIRECT WIRE—EXCLUSIVE DISPATCH.]

CLEVELAND, May 6.— ... car lemons sold. Market is ... Market advancing on ... Warm, clear.

NAVELS. Honor Bright, A.F. High; Yankee Doodle, A.F. High; Cougar, Covina Ex.; El Catalao, S.A. Claremont; El Capitan, S.D. San Dimas; Gold Buckle, R.H. E. High; Lochinvar, R.H. E. High; Moose, O.K. Upland; Prong Horn, O.K. Upland; Buck, O.K. Upland; Laverne Rancho, Laverne C.A.; Bold, Upland; Wildflower, Randolph Ft. Co. LEMONS. Cyclo, F.C. Fillmore; Oriole.

Pittsburgh Market.

[BY DIRECT WIRE—EXCLUSIVE DISPATCH.]

PITTSBURGH, May 6.— ... Favorable. Market is strong ...

NAVELS. Orchard, National O. Co.; Standard, National O. Co.; Green Crown, A.C.G. Azusa; Oriole, F.C. Fillmore; Ramona, A.H. Riverside; Robusta, A.H. Pachappa; Hobo, A.H. Pachappa; Gavilan, Riv. Ex. Arl.; Braeside, Riv. Ex. Arl.

Los Angeles Market.

LOS ANGELES, May 6.— ... Company sold three cars ...

NAVELS. Sierra Celeste, A.L. ...; Sierra Nugget, A.L. ...; Sierra Celeste, A.L. ...; Sierra Nugget, A.L. ...; Red Moreno, A.F.D. Alessandro; Alessandro, ...

Citrus Fruit Shipments.

May 5 ...; Total to date this season ...; Total to same date last season ...; Total to same date two years ago ... TULARE COUNTY. May 4 ...

LOCAL PRODUCE.
FURTHER MARKET QUOTATIONS.

SALT—(San Pedro Salt Co.) Blue Cross, cartons, 48-2s, 1.60; do., cartons, 20-5s, 1.40; Angelus, bales, all sizes, 1.65; Blue Cross table salt, 150-lb. bales, 75-2, 50-3, 30-5, 15-10, 6-25, bale, 1.75; Blue Cross Dairy, 50s, 16.00 ton; Angelus Dairy, 50s, 15.00 ton; Wilmington Table, 50s, 15.00 ton; do., ¼ ground and ice cream, 50s, 10.00 ton; do., 10s, 9.50 ton; rock, 50s, 10.00 ton; do., 100s, 9.50 ton; hide, 167s, 8.75 ton; Kansas Salt, R. S. V. P., 20-5s, 2.90; do., 36-2s, 2.50; Purity, 28-2s, 2.00; Seal, 36-2s, 1.35; Wyandotte, 62-3s, 3.20 bale; 54-3½s, 3.25 bale; 238s, 3.25 bale; 18-10s, 2.95 bale; 125-3s, 6.25 bale; 25-10s, 5.95 bale; Riverside or Perfection, 86-1½s, 2.50 bale; 88-4s, 2.40 bale; 15-10s, 2.35 bale; Ice cream, 20-10s, 3.00 bale; Ashland Dairy, 50s, 28.00 ton; lump 280s, 3.00 bbl.; kiln dried, 50s, 65; lump rock stock, 25.00 ton. Quantity prices, one car assorted: Miscellaneous salt, White Crystal, 36-2s, 1.35 case; do., 15-5s, 1.15 case. (One case free with 5.) Shaker, 24 pkgs., 1.80; Sunflower, 50 shakers, 1.55; D. C. table, 24-3s, 2.10; Diamond Crystal, 30-5s, 5.25; do., 100-3s, 3.50; do., 200-1½s lbs., 5.75; D. C. cooking, 24-3s, 1.80; Worcester brand, Ivory salt, 24-2½s cartons, 1.75; bbls., 100-2 sacks, 5.00; do., 70 4-lb. sacks 5.00; do., 60-5 lb. sacks, 5.00; do., 30-½ lb. sacks 4.75; do., 20-10 lb. sacks, 4.75.

WHEAT FLOUR—Quoted by bbl.: Capitol Milling Co., Capitol, 6.10; Aurora, 5.40; Trophy, 4.60; No. 1 Hard Baker, 5.60; Baker's extra bd. and Cal. wheat blend, 5.40; Our Giant, 5.30; Eclipse, 5.20; Los Angeles Milling Co., Forex, 6.00 per bbl.; Purity, 5.40; Morning Glory, 4.60; Just Right, baker's flour, 5.80; Forex, bakers' extra, 5.50; bakers' pastry, 5.20.

	5-lb.	10-lb.	25-lb.	50-lb.
Graham flour	3.40	3.20	3.10	3.00
Buckheat flour	4.85	4.65	4.55	4.45
Cornmeal, Y. & W.	3.20	3.40	3.30	3.20
Rye flour or meal	3.70	3.50	3.40	3.30
Oatmeal, steel cut	5.30	5.10	5.00	4.90
Oatmeal, ground	5.30	5.10	5.00	4.90
Hominy, large or small	4.30	4.10	4.00	3.90
Cracked wheat	3.90	3.70	3.60	3.50
Entire wheat flour	3.50	3.30	3.20	3.10
Pearl barley	6.80	6.60	6.50	6.40
Split peas, yellow	6.80	6.60	6.50	6.40
Split peas, green	8.60	8.40	8.30	8.20
Farina	4.00	3.80	3.70	3.60
Nutri Germ	4.80	4.60	4.50	4.40

GRAIN AND FEED—Per 100 lbs.: Alfalfa meals, 1.20; alfalfa molasses, 1.25; granulated, 2.65; bone meal, 1.90; blood meals, 3.45; XXXX beef scraps, 3.10; barley, rolled, 1.55; seed barley, 1.60; charcoal, 2.30; XXXX chick feed, 3.10; do., bale of 20 5-lb. bags, 3.00; corn, eastern, whole, 2.25; corn, whole yellow, 2.10; whole white corn, 2.15; Kaffir corn, 1.90; Egyptian corn, 2.55; corn, cracked, 2.15; XXXX Dry Mash (a superior egg food,) per 90-lb. sacks, 2.00; grit, granite, 80; miller, 8.15; red feed oats, 2.00; white feed oats, 1.75; rolled oats, 1.75; feed meal, 2.25; cheap oats, 1.70; clam shells, 65; oyster shell, 1.30; scratch feed, 95@2.20; bran, 1.45; shorts, 1.80; No. 1 wheat, 100-lb. sacks, 2.00; milo maize, 1.75; linseed oilcake meal, ton, 42.00@42.50; cocoanut cake or meal, ton, 17.00@28.00; oilcake meals, 2.30; rye seed, 1.95; cracked, 2.20.

HAY—Jobbing prices, per ton: Alfalfa, 10.00@14.00; barley, 13.00@15.50; tame oats, 16.00@19.00; wheat, 12.00@15.00; stock hay, 9.00@11.50.

OIL LIST.

Pearl oil, iron bbls. and tank wagons	$ .09
Pearl oil, cases, 5s	.15
Elaine oil, cases, 2-5s	.26½
Eocene oil, cases, 2-5s	.19
V. M. & P. naphtha, iron bbls., drums	.13½
V. M. & P. naphthas, cases, 2-5s	.20½
Red Crown gasoline, iron bbls. and tank wagons	.14½
Red Crown gasoline, cases, 2-5s	.21½
G. M. gasoline, in bbls.	.37
G. M. gasoline, in cases	.44½
Engine distillate, iron bbls., drums and tank wagons	.06½
Engine distillate, cases, 2-5s	.13½
Linseed oil, raw, in bbls.	.58

PRODUCE RECEIPTS.
SAN FRANCISCO FIGURES.

[BY DIRECT WIRE—EXCLUSIVE DISPATCH.]

SAN FRANCISCO BUREAU OF THE TIMES, May 6.—Delta white potatoes, per cental, 50@75.

Produce receipts: Interior: Alfalfa meal, sacks, 10; apples, boxes, 550; barley, centals, 4955; beans, sacks, 339; butter, centals, 680; cheese, centals, 380; coal, tons, 120; eggs, dozen, 79,680; flour, quarter barrels, 5955; hay, tons, 892; hides, 1170; leather, rolls, 70; lime, barrels, 1490; lumber, feet, 60,000; middlings, sacks, 10; oats, centals, 80; onion, sacks, 325; oranges, boxes, 1000; pelts, 400; potatoes, sacks, 2200; raisins, boxes, 2900; rice, sacks, 500; salt, tons, 30; screenings, sacks, 1333; straw, tons, 10; sugar, centals, 15,800; tallow, centals, 20; wheat, centals, 310; wine, gallons, 9000; wool, sacks, 623.

Coast: Lemons, boxes, 1100.

Washington: Lumber, feet, 2,540,000.

Hawaiian: Bananas, bunches, 2231; molasses, barrels, 2000; pineapples, cases, 193; pineapples, canned, cases, 8579; sugar, bags, 104,475.

Foreign: Bone meal, sacks, 2710; rice, bags, 21,000.

SPOT COTTON.
NEW ORLEANS QUOTATIONS.

[BY DIRECT WIRE—EXCLUSIVE DISPATCH.]

NEW ORLEANS (La.) May 6.— ... Low ordinary, 9 9-16; ... ordinary, 11 1-16; ... low middling, 13 7-16; ... middling, 13 1-8; ... middling, 13 13-16; ... dling fair, 14 7-16; ... 15 3-16.

Sales: Spots, 1362 bales. ... Tone of market steady. ... 5962.

NEW YORK QUOTATIONS.

[BY A. P. NIGHT WIRE.]

NEW YORK, May 6.—Cotton ... dling, 12.90; gulf, 13.15.

New York Cotton Market.

[Furnished by E. F. Hutton & Co., Members New York Stock Exchange, ... Los Angeles.]

NEW YORK, May 6.—Following ... tions:

Options—January, March, May, July, August, October, December ... Spots were steady and ...

New York Coffee Market.

[Furnished by Logan & Bryan, Members New York and Boston Stock Exchanges, ... Los Angeles.]

NEW YORK, May 6.—Following ... tions:

Options—January, February, March, April, May, June, July, August, September, October, November, December ...

New York General Markets.

[BY A. P. NIGHT WIRE.]

NEW YORK, May 6.— ... Hops, easy; State, common to ... 40; 1912, 13@18; Pacific Coast, ... 15@17. Hides, steady. ... steady.

New York Metal Market.

[BY A. P. NIGHT WIRE.]

NEW YORK, May 6.— ... July, 13.37½@13.87½ ... nominal; ... spot, 33.00@33.25 ... mony—Cookson's ... changed.

New York Dairy Market.

[BY A. P. NIGHT WIRE.]

NEW YORK, May 6.— ... unchanged. Eggs, fresh ... firsts, 21@21½.

New York Sugar Market.

[BY A. P. NIGHT WIRE.]

NEW YORK, May 6.— ... lasses, 2.42; ...

California Dried Fruits.

[BY A. P. NIGHT WIRE.]

NEW YORK, May 6.— ... Prunes, quiet. Apricots, steady. ... tive. Raisins, steady.

Chicago Dairy Market.

[BY A. P. NIGHT WIRE.]

CHICAGO, May 6.—Butter ... eries, 18@23½ ... cases; at mark, cases included ... nary firsts, 17½@18 ... lower; daisies, 13 1-4@13½ ... Americans, 13 1-4@13½ ... 14½.

San Francisco Dairy Market.

[BY A. P. NIGHT WIRE.]

SAN FRANCISCO, May 6.— ... ery, 23½; seconds, 22. Cheese ...

THURSDAY MORNING ... Industrial ...

"COLUMN ... IN THE ADVANCE ...

Hanford.

GREAT STRIDES IN RECLAMATION

... LEVEE BEING BUILT ON SHORES OF TULARE.

... tion of Alluvial Bottoms Also ... templated in Scheme of Im... ment Being Planned and ... ried Out—Santa Fe Interested ... Project.

[LOCAL CORRESPONDENCE.]

HANFORD, May 6.—Great strides ... the permanent reclamation of ... bordering and even extending ... the bed of Tulare Lake are now ... made by land owners in several ... on its shores. On the south ... of the lake the largest levee ... built in this part of the State ... being constructed, and by it ... acres of land will be permanently protected against inunda... from future flood seasons. ... levee will be seventeen feet ... and 140 feet in width on the ... It will extend six feet above ... high-water mark of 1907—the ... that the dry bed of Tulare Lake ... up and cost those farming the ... lands a million or more dollars. ... twelve miles are to be built. ... project contemplates not only ... mation, but irrigation also, and ... land owners will install two ... six-inch pumps, which will ... water from the inside of the ... or lake, into an irrigation sys... that will serve their lands. ... another point on the north ... the Lovelace reclamation dis... land owners are at work on a ... project and County Surveyor ... Nelson expresses the belief that ... these two big jobs of levee ... are completed there will be ... further chance of there ever be... a large area of water in Tulare ... again.

... connection with the Lovelace ... project, there is an ir... plan, which embraces several ... interests. On Saturday repre... of the Kings River Canal ... Irrigation Company, the South ... Water Users' Association and ... Kings County Development Com... which is controlled by the Santa ... Railway, will meet with the ... of the Lovelace district in ... to perfect plans for pumping ... over the Lovelace levee into a ... of ditches, which will supply ... lands of the various interests ... water and, which will also serve ... water from the lake and ... use up the waters of the ... against the flow of waters from ... and Tule rivers.

Orange Show Dates.

[LOCAL CORRESPONDENCE.]

SAN BERNARDINO, May 7.—February 17 to 24, 1915, was the time ... selected by the Executive ... for the duration of the ... National Orange Show in this ... during exposition year, following ... precedent of having Washington's ... anniversary a mid-week ... of the show week. Joseph In... was elected vice-president for ... time and F. M. Renfro was ... as secretary. The San Ber... National Bank was designated ... treasurer. President S. W. Mc... now has all committees lined ... for the voluminous preparatory

Refund Acceptable.

[LOCAL CORRESPONDENCE.]

POMONA, May 6.—There is much ... here among numerous ... of lemons because of the re... to the San Antonio Fruit Ex... of this city, by the railroads ... $45,000 excess charges on ... shipped from here between ... 1909, and November, 1911. ... and Manager P. J. Dreher ... receipt of a draft for the amount ... refund which he has banked ... money will be apportioned ... the Pomona Valley Associa-

Cash Being Distributed.

[LOCAL CORRESPONDENCE.]

ONTARIO, May 5.—Forty-one ... dollars in cash came to the ... growers of the Ontario-Cuca... citrus district. Manager ... Harlow of the O. K. Exchange ... E. Swan of the California ... Growers' Exchange had a ... by 'phone when the ... for $41,000 arrived. It is the ... cash representing the over... local fruit growers have paid ... lemon shipments to the East. ... was fought through the ... until the growers won the final ... This money is immediately ... and checks are to be sent ... growers at once. This cash ... present time will mean much ... citrus men of this section.

Plenty of Water.

[LOCAL CORRESPONDENCE.]

SAN BERNARDINO, May 6.—With ... reports that water has been over... the old dam in Bear Valley, a ... supply is assured for the ... summer months. The new lake ... the recently-completed dam, ... is about twenty feet higher ... old barrier, is filling rapidly, ... a supply of several million ... more than was ever impound... the lake before.

Fruit Juice Directors.

[LOCAL CORRESPONDENCE.]

POMONA, May 6.—The Pomona ... Fruit Juice Company, which ... established its plant in the large ... building on North Park avenue ... of the Southern Pacific tracks, ... to its stockholders and di... by the election of G. H. Wa... the Pomona Cannery, as pres... O. H. Hottel, orange grow... treasurer. The company pri... was organized to process pure ... juice in such a way that it ... kept indefinitely, and it will ... lemons which heretofore ... discarded by the packing... being "off-size" or culls.

Farmers to Merge.

[LOCAL CORRESPONDENCE.]

ESCONDIDO, May 6.—After an ex... of three years the Escondido ... Association is about to ... with the County Farm Bureau, ... and objects are practi... same as the ranchers' asso... of the members will be... with the local organi... of the farm bureau and they ... also the benefits of the ... adviser, who will make ... visits to this section of the

...rus Market... Industrial Progress: Shipping and Grain—Copper Market.

...TERN CITRUS ...KET QUOTATIONS.

[BY DIRECT WIRE TO THE TIMES.]

VALENCIAS. Suburban ...... Suburban ...... ST. MICHAELS. Quality Princess ...... BLOODS—MALTA. Lily ...... BLOODS.

Chicago Citrus Market.

[BY DIRECT WIRE—EXCLUSIVE DISPATCH.] CHICAGO BUREAU OF THE TIMES, May 6.— Lemons—California, new, 3.50@4.15 ... Oranges—California navels, 2.25@3.15 ... fruit—Per box, ... crate, 3.00@3.50. Strawberries ... 24-pint case. California cherries ... box, 2.00@5.00.

St. Louis Market.

[BY DIRECT WIRE—EXCLUSIVE DISPATCH.] ST. LOUIS, May 6.—Clear and ... strong on navels. Seven cars sold.

NAVELS. El Capitan, S.D. San Dimas; Belt, R.H., E. High; Lochinvar, R.H. E. High; Lochinvar, R.H. E. High; Belt, R.H. E. High; Crafton Special, R.H. Mentone; Mill Creek, R.H. Mentone; Cornucopia, R.H. Mentone; Quail, O.K. Narod; Coyote, O.K. Narod; Owl, O.K. Narod.

SEEDLINGS. Titus Ranch; Presto.

Philadelphia Market.

[BY DIRECT WIRE—EXCLUSIVE DISPATCH.] PHILADELPHIA, May 6.—... Warm. Eight cars Florida sold ... on oranges. Florida oranges sold ... grapefruit, 70 cents to $4.65.

NAVELS. Volunteer, S.A. Pomona; Spec. Coyote, O.K. Ontario; Glendora Home, A.C.G. Glendora; Wm. Tell, Orange Co. Ex. McFarland; Golden Circle, Orange Co. Ex. McFarland; Hawk, S.A. Pomona; Parrot, S.A. Pomona; Native Son, King Ft. Co.; Salt Lake, King Ft. Co.; Cleghorn, Growers Ft. Co.; Banjo, Growers Ft. Co.

ST. MICHAELS. Wm. Tell; Golden Beaver; Red Shield; Green Crown.

BUDDED SEEDLINGS. Las Palmas.

SEEDLINGS. Green Crown.

BLOODS. Colombo; Lake Hemet; Mission Indian.

BUDDED. Lake Hemet; Mission Indian.

Cleveland Market.

[BY DIRECT WIRE—EXCLUSIVE DISPATCH.] CLEVELAND, May 6.—Seven cars ... car lemons sold. Market is strong on ... Market advancing on both oranges and ... Warm, clear.

NAVELS. Honor Bright, A.F. High; Yankee Doodle, A.F. High; Cougar, Corona Ex.; El Camino, S.A. Claremont; El Capitan, S.D. San Dimas; Gold Buckle, R.H. E. High; Lochinvar, R.H. E. High; Moose, O.K. Upland; Prong Horn, O.K. Upland; Buck, O.K. Upland; Laverne Rancho, Laverne C.A.; Buck, Upland; Wildflower, Randolph Ft. Co.

LEMONS. Cycle, F.C. Fillmore; Oriole.

Pittsburgh Market.

[BY DIRECT WIRE—EXCLUSIVE DISPATCH.] PITTSBURGH, May 6.—Six cars ... Favorable. Market is strong on ...

NAVELS. Orchard, National O. Co.; Standard, National O. Co.; Green Crown, A.C.G. Azusa; Oriole, F.C. Fillmore; Peasant, A.H. Riverside; Robusta, A.H. Pachappa; Ruby, A.H. Pachappa; Gavilan, Riv. Ex. Arl.; Brazilda, Riv. Arl.

Los Angeles Market.

LOS ANGELES, May 6.—California Fruit ... Company sold three cars; two ...

NAVELS. Sierra Celeste, A.L. Woodlil; Sierra Nugget, A.L. Woodlil; Sierra Celeste, A.L. Woodlil; Sierra Nugget, A.L. Woodlil; Red Moreno, A.F.D. Alexander; Alexandre, ad.

Citrus Fruit Shipments.

May 6 ... Total to date this season ... Total to same date last season ... Total to same date two years ago ...

TULARE COUNTY. May 4 ...

SPOT COTTON.

NEW ORLEANS QUOTATIONS.

[BY DIRECT WIRE—EXCLUSIVE DISPATCH.] NEW ORLEANS (La.) May 6.—Spot cotton ... Low ordinary, 8 9-16; ordinary, 9 ...; good ordinary, 11 1-16; strict good ordinary ...; low middling, 12 7-16; strict low middling ...; middling, 13 1-8; strict middling, 13 ...; middling, 13 13-16; strict good middling ...; middling fair, 14 7-16; fair to fair, 14 ...; 15 3-16.

Sales: Spots, 1363 bales. To arrive ... Tone of market steady. New Orleans ... 6002.

NEW YORK QUOTATIONS.

[BY A. P. NIGHT WIRE.] NEW YORK, May 6.—Cotton, spot, ... dling, 12.90; gulf, 13.15.

New York Cotton Market.

[Furnished by E. F. Hutton & Co., Members New York Stock Exchange, 118 West Fourth street, Los Angeles.] NEW YORK, May 6.—Following is range of options:

Option—	Open.	High.	Low.
January	11.59	11.62	[illegible]
March	11.68	11.70	[illegible]
May	12.50	12.58	[illegible]
July	12.21	12.28	[illegible]
August	12.06	12.11	[illegible]
October	11.65	11.69	[illegible]
December	11.67	11.69	[illegible]

Spots were steady and unchanged at ...

New York Coffee Market.

[Furnished by Logan & Bryan, Members New York and Boston Stock Exchanges, Bradbury Bldg., Los Angeles.] NEW YORK, May 6.—Following is range of options:

Option—	Open. Bid.	Open. Ask.	High.	Low.
January	9.07	9.10	....	[illegible]
February	....	....	....	[illegible]
March	9.20	9.25	9.23	[illegible]
April	....	....	8.46	[illegible]
May	....	....	....	[illegible]
June	8.55	8.65	....	[illegible]
July	8.65	8.74	8.62	[illegible]
August	....	....	....	[illegible]
September	8.79	8.84	....	[illegible]
October	....	....	....	[illegible]
November	9.04	9.06	9.04	[illegible]
December	....	....	....	[illegible]

New York General Market.

[BY A. P. NIGHT WIRE.] NEW YORK, May 6.—Wheat, ... Hops, easy; State, common to choice, 1913 ... 40; 1912, 15@16; Pacific Coast, 1913, ... 15@17. Hides, steady. Petroleum, ... steady.

New York Metal Market.

[BY A. P. NIGHT WIRE.] NEW YORK, May 6.—Copper—Standard ... July, 13.37½@13.87½; electrolytic, 14... nominal; casting, 14.00@14.12½ ... spot, 33.00@33.25; June, ... mony—Cookson's, 7.15@7.25 ... changed.

New York Dairy Market.

[BY A. P. NIGHT WIRE.] NEW YORK, May 6.—Butter ... unchanged. Eggs, fresh gathered ... firsts, 21@21½.

New York Sugar Market.

[BY A. P. NIGHT WIRE.] NEW YORK, May 6.—Sugar—Raw, ... lasses, 2.42; centrifugal, 3.07; refined, ...

California Dried Fruit.

[BY A. P. NIGHT WIRE.] NEW YORK, May 6.—Evaporated ... Prunes, quiet. Apricots, steady. Peaches ... ive. Raisins, steady.

Chicago Dairy Market.

[BY A. P. NIGHT WIRE.] CHICAGO, May 6.—Butter, ... eries, 18@25½. Eggs, lower; ... cases; at mark, cases included, 17... nary firsts, 17½@18; firsts, ... lower; daisies, 15 1-4@15½; long horns ... Americans, 15 1-4@15½ ... 14½.

San Francisco Dairy Market.

[BY A. P. NIGHT WIRE.] SAN FRANCISCO, May 6.—Butter, ... ery, 23½; seconds, 22. Cheese, ...

"COLUMN FORWARD!"

IN THE ADVANCING SOUTHWEST.

Hanford.

GREAT STRIDES IN RECLAMATION.

LEVEE BEING BUILT ON SHORES OF TULARE.

... of Alluvial Bottoms Also ... in Scheme of Improvement Being Planned and ... Out—Santa Fe Interested ...

[LOCAL CORRESPONDENCE.]

HANFORD, May 6.—Great strides ... the permanent reclamation of ... bordering and even extending ... bed of Tulare Lake are now ... made by land owners in several ... shores. On the south ... of the lake the largest levee ... in this part of the State ... being constructed, and by it ... acres of land will be permanently protected against inundation from future flood seasons.

The levee will be seventeen feet ... and 100 feet in width on the ... It will extend six feet above ... high-water mark of 1907—the ... the dry bed of Tulare Lake ... and cost those farming the ... a million or more dollars. ... twelve miles are to be built. ... project contemplates not only ... but irrigation also, and ... owners will install two ... inch pumps, which will ... water from the inside of the ... into an irrigation system ... will serve their lands.

... point on the north ... Lovelace reclamation district owners are at work on a ... project and County Surveyor ... expresses the belief that ... two big jobs of levee ... completed there will be ... chance of there ever being ... area of water in Tulare ...

... with the Lovelace ... project, there is an irrigation plan, which embraces several ... On Saturday representatives of the Kings River Canal ... Company, the South ... Users' Association and ... County Development Company controlled by the Santa Fe, will meet with the ... of the Lovelace district in ... perfect plans for pumping ... the Lovelace levee into a ... of ditches, which will supply ... of the various interests ... which will also serve ... water from the lake and ... up the waters of the ... the flow of waters from ... rivers.

San Bernardino.

Orange Show Dates.

[LOCAL CORRESPONDENCE.]

SAN BERNARDINO, May 7.—February 14, 1915, was the time ... selected by the Executive ... for the duration of the ... National Orange Show in this ... exposition year, following ... the plan of having Washington's ... anniversary a mid-week ... show week. Joseph Ingersoll was elected vice-president for ... and F. M. Renfro was ... secretary. The San Bernardino National Bank was designated ... President S. W. McNabb ... all committees lined ... voluminous preparatory ...

Relief Acceptable.

[LOCAL CORRESPONDENCE.]

..., May 6.—There is much ... here among numerous ... because of the return ... San Antonio Fruit Exchange ... this city, by the railroads ... excess charges on ... from here between ..., and November, 1911. ... Manager P. J. Dreher ... a draft for the amount ... which he has banked ... money will be apportioned ... Pomona Valley Association.

Cash Being Distributed.

[LOCAL CORRESPONDENCE.]

..., May 5.—Forty-one ... dollars in cash came to the ... of the Ontario-Cucamonga district. Manager ... of the O. K. Exchange ... Swan of the California ... Exchange had a ... by 'phone when the ... $1,000 arrived. It is the ... representing the overcharge fruit growers have paid ... shipments to the East. ... fought through the ... the growers won the final ... money is immediately ... checks are to be sent ... at once. This cash ... time will mean much ... men of this section.

Plenty of Water.

[LOCAL CORRESPONDENCE.]

SAN BERNARDINO, May 6.—With ... that water has been over... old dam in Bear Valley, a ... supply is assured for the ... months. The new lake ... recently-completed dam, ... twenty feet higher ... barrier, is filling rapidly, ... supply of several million ... than was ever impounded before.

Juice Directors.

[LOCAL CORRESPONDENCE.]

..., May 6.—The Pomona ... Juice Company, which ... plant in the large ... on North Park avenue ... Southern Pacific tracks, ... stockholders and directors ... election of G. H. Wa... Pomona Cannery, as president ... Hottel, orange grower ... The company pri... organized to process pure ... in such a way that it ... indefinitely, and it will ... which heretofore ... discarded by the packing... "off-size" or culls.

... to Merge.

[LOCAL CORRESPONDENCE.]

..., May 6.—After an ex... years the Escondido ... Association is about to ... County Farm Bureau, ... and objects are practically the same ... the ranchers' association ... the members will be... with the local organization ... farm bureau and they ... the benefits of the ... adviser, who will make ... to this section of the ...

The Oil Industry.

ENOUGH DEALS FOR PRESENT.

DICKER WITH DOHENY CONCERN LOST SIGHT OF.

Weir Syndicate Has Dropped Negotiations With California Petroleum Corporation Interests—Union Oil Stock Shows Improvement in Local Market.

Since the closing of the deal for the acquisition of treasury stock in the Union Oil Company, rumored dickerings of the Weir syndicate for the California Petroleum Corporation have been rather lost sight of. In fact, they did not advance very much further than that first stage in deals, where a consummation of a transaction is heralded as a "possibility." It was a rather slim one in this particular case.

Henry Wehrhane of Hullgartin & Co., who, from all that may be gathered, came all the way to California from New York for the sole purpose of arranging some sort of refinancing arrangement for the California Petroleum Corporation, early in the game saw the uselessness of endeavoring to incept anything and returned to New York.

It is generally conceded that with the General Petroleum and Union Oil deals the Londoners have all they will want for some time in the way of oil-refinancing arrangements, and a deal with the California Petroleum Corporation is out of the question.

Union Stock Improves.

Union Oil stock yesterday in the local market evinced some signs of livening up, partly as a result of the news that Earl Grey, chief executive of the new British Union Oil Company, Ltd., is in California. Grey will arrive here tomorrow. His visit will be a brief one.

Union stock sold up to $71.50, and closed with the bid at that figure, evidencing quite a strong tone.

Trouble With Sands.

Considerable difficulty has been encountered of late in La Habra Valley by the Amalgamated, the Petroleum Company and others on account of what appear to be shifting sands. In several instances the casings in wells have collapsed on account of the pressure from these sands, notably in the case of the Amalgamated's Hualde well, and two others on the Anaheim Union Water lease. The Petroleum Company has had the same trouble on its Gilman lease. This trouble has been encountered in other fields, and in the end has generally, in some way, been overcome.

Big Gasser.

The Consolidated Midway Chief Oil Company has brought in a gas well flowing at the estimated rate of 2,000,000 cubic feet a day on property leased from the Jade Oil Company on section 15, 32-23, in Midway field. About 100 barrels of oil per day are also being secured from the well.

Whittier.

LEONARD SMITH'S FUNERAL HERE.

BODY IS TO BE BROUGHT SOUTH TODAY BY FATHER.

Cremation to Reduce to Ashes All That Remains of Youth Whose Disappearance and Wanderings May Always Remain a Mystery. Knights of Pythias Give Show.

[LOCAL CORRESPONDENCE.]

WHITTIER, May 6.—The funeral of Leonard F. Smith, the Whittier musician, who disappeared from Los Angeles April 10 and whose body has just been identified at San Francisco, will be held at the chapel of the Los Angeles crematory, Sixteenth and Hoover streets, Thursday afternoon at 2:30 o'clock.

The services will be conducted by Rev. W. H. Martin of Fresno, former pastor of the Christian Church here, assisted by Dr. J. A. Geissinger of Los Angeles. Following the services the body will be cremated.

The father, Landrum Smith, and J. A. Randall, a neighbor, will arrive from the north on the Owl Thursday morning with the body.

No further word was received today from the Bay City that throws any light on young Smith's whereabouts from the time of his disappearance here till his death by probable suicide in Golden Gate Park.

MINSTREL KNIGHTS.

The fourth annual minstrel show by the Whittier Knights of Pythias was given its first performance here this evening to a crowded house at the Berry Grand, and will be repeated tomorrow evening. Forty Knights participated, and were assisted by the Whittier Municipal Band.

The programme included special music and stunts besides the regular interlocutor work. Karl Lester was the interlocutor and several prominent citizens were the recipients of special favors as the butt of clever local hits.

The local Pythians expect to pay out on their fine lot on North Greenleaf avenue this year, and the next order of procedure is to be a commodious Pythian castle.

Y.M.C.A. CAMP.

The Young Men's Christian Association of Whittier will have a summer camp at White's Landing late in August, according to plans promulgated at a meeting of the board of directors last evening. The camp will be in connection with the Y.M.C.A. of South Pasadena, and each association will be limited to fifty boys. The work and camp will be in charge of Robert J. Hamilton, the secretary of the local association.

Keep Posted.

A splendid map of Mexico printed on map paper will be sent to any address by The Times, postpaid, for 10 cents.

THE TIMES Great Song Book offer closes Saturday.

SHIPPING.

HARBOR OF LOS ANGELES.

ARRIVED—WEDNESDAY, MAY 6.

Steamer General Hubbard, Capt. Dellagar, from Portland.
Steamer Hanalei, Capt. Hamma, from San Francisco.
Steamer Katherine, Capt. Halvorsen, from Eureka.
Steamer Daisy Putnam, Capt. Donaldson, from Portland.
Japanese Asumasan Maru, Capt. Kikuchi, from Miiki via Hakodate.
Steamer George Loomis, Capt. Phillips, from El Segundo.

SAILED—WEDNESDAY, MAY 6.

Steamer President, Capt. Zeh, for San Diego.
Steamer Hanalei, Capt. Hamma, for San Francisco.

PASSENGER SCHEDULE.

All passenger steamers call at San Francisco to and from ports farther south.

TO ARRIVE.

Date.	From—Name of vessel.	Steamship line.
May 7	San Francisco, Harvard	Pacific Navigation
May 7	San Diego, President	Pacific Coast
May 7	Portland, Rose City	S. F. & Portland
May 8	San Diego, Harvard	Pacific Navigation
May 8	San Francisco, Santa Clara	North Pacific
May 8	San Francisco, Queen	Pacific Coast
May 9	San Francisco, Yale	Pacific Navigation
May 9	Puget Sound, Governor	Pacific Coast
May 10	San Diego, Yale	Pacific Navigation
May 10	San Diego, Queen	Pacific Coast
May 11	Portland, Roanoke	North Pacific
May 11	San Francisco, Hanalei	Independent
May 12	Puget Sound, Congress	Pacific Coast
May 12	San Francisco, Yale	Pacific Navigation
May 13	San Diego, Roanoke	North Pacific
May 13	Portland, Bear	S. F. & Portland

TO SAIL.

Date.	For—Name of vessel.	Steamship line.
May 7	Gray's Harbor, Columbia	West Coast
May 7	Portland, Celilo	West Coast
May 7	Coos Bay, Speedwell	West Coast
May 7	San Diego, Harvard	Pacific Navigation
May 7	San Francisco, Yale	Pacific Navigation
May 7	Puget Sound, President	Pacific Coast
May 8	San Francisco, Harvard	Pacific Navigation
May 8	San Francisco, Santa Clara	North Pacific
May 8	San Diego, Queen	Pacific Coast
May 9	San Diego, Yale	Pacific Navigation
May 10	Puget Sound, Governor	Pacific Coast
May 10	San Francisco, Yale	Pacific Navigation
May 10	San Francisco, Queen	Pacific Coast
May 11	San Diego, Roanoke	North Pacific
May 11	San Francisco, Hanalei	Independent
May 12	San Francisco, Harvard	Pacific Navigation
May 12	Portland, Roanoke	North Pacific
May 13	San Diego, Congress	Pacific Coast

IN PORT.

Steamer Cabrillo, at Banning wharf.
Steamer William H. Murphy, Pacific slip.
Steamer Yale, Pacific Navigation Co.
Steamer President, P. C. S. S. Co.
Steamer Speedwell, Salt Lake wharf.
Steamer Columbia, Pacific slip.
Steamer Henry T. Scott, So. Cal. Lumber Co.
Steamer Pleiades, Pacific slip.
Steamer John A. Hooper, S. P. slip.
Steamer Katherine, Pacific slip.
Steamer Daisy Putnam, So. Cal. Lumber Co.
Steamer General Hubbard, Hammond Lumber Co.
Japanese Asumasan Maru, Crescent wharf.

COASTWISE CARGO CARRIERS.

Schooner Irene, Portland, sailed April 29.
Steamer Raymond, Willapa, sailed April 18.
Schooner Caroline, Umpqua River, loading.
Steamer Klamath, Portland, loading.
Schooner King Cyrus, Columbia River, sailed May 2.
Schooner Lucy, Umpqua River, loading.
Steamer Olympic, Bellingham, loading.
Steamer Tallac, Puget Sound, sailed May 5.
Steamer Shoshone, Aberdeen, sailed May 3.
Steamer Gray's Harbor, Aberdeen, sailed May 2.
Steamer Norwood, Gray's Harbor, sailed May 2.
Steamer Saginaw, Portland, sailed May 2.
Steamer Hornet, Portland, sailed May 2.
Steamer Santa Barbara, Willapa, loading.
Steamer James S. Higgins, Fort Bragg, loading.
Steamer Coronado, Gray's Harbor, sailed May 3.
Steamer Avalon, Willapa, loading.
Steamer Wellesley, Eureka, loading.

TO AND FROM FOREIGN AND ATLANTIC PORTS.

American steamer Lewis Luckenbach, San Francisco, loading.
Mexican steamer Mazatlan, Santa Rosalia, sailed May 5.
American steamer Mills, New York, loading.
British steamer H. C. Henry, Vancouver, sailed May 1.
American steamer Montanan, New York, sailed April 30.
American steamer Kentuckian, New York, loading.
British steamer Oristano, Antwerp, loading.
Norwegian steamer Transvaal, Antwerp, sailed April 22.
Danish steamer Natal, Antwerp, loading.
German steamer Alexandria, Hamburg, sailed April 28.
British steamer Candidate, Antwerp, sailed April 29.
American steamer Camino, Balboa, loading.
American steamer Columbian, Balboa, loading.
British steamer M. S. Dollar, Manila, loading.
British steamer Frimley, Antwerp, loading.
German steamer Uarda, Hamburg, loading.
British steamer Inverbervie, Antwerp, loading.
American steamer Santa Catalina, New York, via Magellan Straits, sailed April 13.
British steamer Musician, Antwerp, sailed April 9.
British tank steamer Eses, Newcastle-on-Tyne, building.
British tank steamer Colgate, Newcastle-on-Tyne, building.
American steamer Damara, Philadelphia, via Tahiti, April 27.
British steamer Robert Dollar, Manila, via Muroran, sailed April 20.
British steamer River Forth, Antwerp, sailed May 2.
British steamer Tymeric, Glasgow, sailed March 19.
German steamer Menes, Hamburg, via Honolulu, loading.
German steamer Serapis, Hamburg, sailed March 19.
British steamer Benefactor, Antwerp, sailed March 18.

SAN PEDRO TIDE TABLE.

Thursday,	May 7	1:23 / 0.1	7:29 / 5.0	1:07 / 0.9	7:29 / 6.7
Friday,	" 8	2:11 / -0.5	8:26 / 4.8	1:43 / 1.3	8:06 / 6.9
Saturday,	" 9	2:56 / -0.9	9:21 / 4.7	2:21 / 1.6	8:44 / 7.2
Sunday,	" 10	3:46 / -1.3	10:15 / 4.5	2:59 / 1.9	9:26 / 7.3
Monday,	" 11	4:37 / -1.2	11:12 / 4.2	3:38 / 2.3	10:07 / 7.0
Tuesday,	" 12	5:30 / -1.0	12:11 / 4.0	4:22 / 2.6	10:54 / 6.5
Wednesday,	" 13	6:29 / -0.6	1:20 / 3.9	5:18 / 2.9	11:45 / 5.9

NOTE.—In the above tabulation of tides the daily tides are given in the order of their occurrence, commencing with the early morning tide in the left-hand tide column, and the succeeding tides as they occur. On some days but three tides occur, the fourth tide occurring on the following morning.

FERRIES.

For East San Pedro: Launch leaves foot of Fifth street every fifteen minutes, day and night.

For Terminal: Launch leaves foot of Fifth street every half hour from 6:15 a.m. to 11:45 p.m.

AVALON, SANTA CATALINA ISLAND.

Leave. 10:00 a.m. Steamer Cabrillo. Arrive. 6:00 p.m.

HARBOR ITEMS.

The Japanese Asumasan Maru arrived today after a voyage of thirty-nine days from Miiki via Hokodata. This is the second voyage of the steamer to this port for the Japanese shipping firm of Mitsui & Company. She will proceed to San Francisco tomorrow after discharging 300,000 feet of sawed Japanese white oak and 200 tons of sulphur.

Nearly six million feet of lumber arrived today aboard four steam schooners. The big carrier John A. Hooper brought 2,500,000 feet for Sudden & Christensen loaded at Willapa, the General Hubbard, 1,600,000 feet for the Hammond Lumber Company, the Daisy Putnam, 1,000,000 for various wholesalers loaded at Portland and the Katherine 600,000 feet of redwood from Eureka for various yards.

While unloading freight on deck of the steamer President, shortly before she sailed for San Diego this morning, Rolf Bernstein, a longshoreman lost his balance and fell nine feet to the lower deck. He struck on his neck and shoulders but his injuries were not serious.

NORTHERN SHIPPING.

SAN FRANCISCO, May 6.—Arrived: Steamers Redondo, Noyo, Harvard, Helena, Los Angeles; Eureka, Ventura.

Sailed: Steamers Klamath, Noyo, Santa Clara, Los Angeles; Ravalli, San Diego.

REDONDO BEACH.

ARRIVED—WEDNESDAY, MAY 6.

No vessels arrived today.

SAILED—WEDNESDAY, MAY 6.

No departures of vessels today.

IN PORT.

No vessels in port.

SAILING FOR THIS PORT.

Steamer Gray's Harbor, from Gray's Harbor.
Steamer Saginaw, from Columbia River.
Steamer Northland, from Columbia River.

SCHEDULE OF ARRIVALS AND DEPARTURES OF PASSENGER VESSELS.

FRIDAY, May 8.—Steamship Queen, Capt. Hannah, from San Francisco, via Santa Barbara, on voyage for San Diego, via San Pedro.

PORT ITEMS.

The steamer Gray's Harbor, Capt. Barrins, is scheduled to arrive tomorrow from Gray's Harbor, with a cargo of 300,000 feet of lumber for various lumber firms.

MANHATTAN BEACH PLANS.

[LOCAL CORRESPONDENCE.]

MANHATTAN BEACH, May 6.—Citizens formed last night an organization called the "Manhattan Pier and Beach Association," with John Alton as president and J. C. Stockwell as secretary. This organization is composed of the boosters of the town and their idea is to call an election to vote bonds for $85,000 to be used to build a municipal pleasure pier. This association is anxious to get things moving in regard to this proposition so that it may be rushed to completion.

RAILROADERS ON JUNKET.

[LOCAL CORRESPONDENCE.]

REDLANDS, May 6.—A group of representative railroad men were in the city today from Los Angeles on general railroad business. The party included W. W. Elliott, general agent of the C. B. and Q; Charles Letts, traveling freight agent of the Frisco lines; Tracy Berry, general agent C. M. and St. Paul; T. H. Fox, commercial agent of the Illinois Central; John R. Greenwood, Great Northern, and J. S. Waggoner of the Kansas City, Mexican and Orient.

Grain.

CEREAL MARKET GAINS STRENGTH.

WHEAT STEADIED BY REPORT OF REDUCED ACREAGE.

Continued Delay in Argentine Shipments Inclines Leaders in Corn Crowd to Be Bullish—Oats Protected Against Canadian Competition by Higher Prices There.

[BY A. P. NIGHT WIRE.]

CHICAGO, May 6.—Chances of decreased acreage in the Red River Valley, both on the Minnesota and the Dakota sides, had much to do today with bringing about strength in wheat. The outcome was a steady close at a shade to ¼@⅜ net advance. Corn finished 1-16 off to ⅛@⅛ up, oats with a gain of ⅛ to ⅛@¼, and provisions dearer by 7½@20. Wheat speculators gave most attention today to developments in the spring crop belt. Flattering prospects for winter wheat made prices undergo a dip at one time, but during most of the day the market averaged higher. Leaders in the corn crowd were inclined to be bullish on account of continued delay to Argentine shipments. Offerings of oats were not large, either futures or cash. The market is still fairly well protected against competition by Canada, as higher prices are prevailing there. Provisions ascended with hogs and grain. There also was a reported improvements in the southern demand for cash meats.

LOCAL GRAIN MARKET. CLOSING QUOTATIONS.

Following are quotations posted at Grain Exchange yesterday:

	Bid.	Asked.
Wheat—		
Utah white mill, (bulk)	....	1.70
Utah white mill	....	1.75
Utah white feed	....	1.72½
Bluestem milling	....	1.75
No. 1 club	....	1.70
F. A. Q. club	....	1.67½
Fortyfold	....	1.72½
No. 1 Sonora	....	1.80
Kansas, No. 2, hard	....	2.05
Barley—		
California, No. 1, feed	....	1.13¾
White Oats—		
Utah, No. 1, white	....	1.65
Portland Standard	....	1.57½
Corn—		
No. 2 yellow	....	1.75
No. 3 yellow	....	1.74
No. 2 white	....	1.75
No. 3 white	....	1.73
No. 2 mixed	....	1.74
Egyptian	1.50	....
Milo Maize	....	1.47½
Bran and Shorts—		
White Utah-Idaho	28.50	30.00
White local bran	....	[illegible]
Red local bran	....	[illegible]
Oats middlings	....	[illegible]
Specials—		
Cottonseed meal	....	[illegible]
Charcoal	....	[illegible]
Rye	....	[illegible]
White oats, chop	1.55	1.65
Reported	....	19.00

... receipts were as follows (in cars): Wheat, 8; barley, 10; alfalfa meal, 1; hay, 18; flour, 6; cereal, 1.

Chicago Grain Market.

[Furnished by E. F. Hutton & Co., Members New York Stock Exchange, 118 West Fourth street, Los Angeles.]

CHICAGO, May 6.—Following is range of quotations:

	Open.	High.	Low.	Close.
Wheat—				
May	.93⅝	.93¾	.93¼	.93⅝
July	.85⅝	.85¾	.85⅛	.85⅝
September	.84½ / .84⅜	.84⅝	.84⅛	.84⅝
Corn—				
May	.66¼	.66¾	.66	.66½
July	.66 / .66¼	.66⅝ / .66⅜	.65¾ / .66	.66⅜
September	.65⅝	.65¾	.65⅛	.65⅜
Oats—				
May	.37⅝	.37⅞	.37⅜	*.37⅝
July	.37½ / .37⅜	.37⅞ / .37¾	.37¼	**.37⅝
September	.35⅝	.35⅝	.35⅜	.35⅝
Pork—				
May	....	....	....	19.75
July	19.92	20.05	19.87 / @19.90	20.05
September	19.95	20.20	19.95	20.10
Lard—				
May	....	....	....	*10.02
July	10.12	10.17	10.12	*10.17
September	10.30	10.35	10.30	*10.35
Ribs—				
May	11.00	11.05	11.00	11.05
July	11.12	11.20	11.12	*11.20
September	11.30	11.32 / @11.35	11.27 / @11.30	*11.32 / @11.35

*Bid. **Asked.

Chicago Closing Figures.

[BY A. P. NIGHT WIRE.]

CHICAGO, May 6.—Close: Wheat, May, 93 5-8; July, 85 5-8. Corn, May, 66½; July, 66 1-4. Oats, July, 37⅝; September, 35⅝. Pork, July, 20.05; September, 20.10. Lard, July, 10.17; September, 10.35. Ribs, July, 11.20; September, 11.32. Corn, No. 2, 68; No. 2, white, 69⅝; No. 2, yellow, 68¼@69; No. 3, white, 68⅝; No. 3, yellow, 68@68¼. Rye, No. 2, 63. Barley, 48@64. Timothy, 2.75@4.50. Clover, 8.00@12.50.

Chicago Live Stock Market.

[BY A. P. NIGHT WIRE.]

CHICAGO, May 6.—Hogs—Receipts, 18,000; strong, 5 cents higher; bulk of sales, 8.45@8.55; light, 8.35@8.60; mixed, 8.30@8.60; heavy, 8.10@8.55; rough, 8.10@8.25; pigs, 7.30@8.40. Cattle—Receipts, 15,000; steady to strong; beeves, 7.25@9.60; Texas steers, 7.10@8.15; western steers, 7.10@8.10; stockers and feeders, 5.60@8.30; cows and heifers, 3.70@8.60; calves, 6.25@9.00. Sheep—Receipts, 22,000; steady; native, 5.10@5.85; western, 5.10@5.85; yearlings, 5.60@6.85; lambs, native, 6.10@7.50; western, 6.10@7.65.

METAL MARKET. FOREIGN AND DOMESTIC.

[Furnished by E. F. Hutton & Co., Members New York Stock Exchange, 118 West Fourth street, Los Angeles.]

London copper opened quiet with spot at £63 5s, off 2s 6d, and futures at £63 10s, off 3s 9d. Tin opened weak with spot at £149 5s, off £1 5s, and futures at £151 5s, off £1 5s. Lead opened at £18 7s, unchanged. Copper closed steady, with spot at £63 5s, unchanged, and futures at £63 10s, unchanged. Tin closed firm with spot at £149 15s, up 10s, and futures at £151 15s, up 10s. Spelter closed at £21 7s 6d, unchanged.

In New York copper was at 13.87½@13.87½; lead, at 3.85@3.95; spelter, at 5.05@5.15; tin, at 33.00@33.25.

Dow Jones & Co., said: "There is no change in the copper metal situation. The demand is exceedingly quiet, with no immediate prospect of a resumption of activity. Price-cutting is noticeable by its absence. Most of the dealers sold their 'nearby' metal before and during the improved demand last week."

It was officially announced at the office of Greene Cananea Copper Company this morning that the mines of the company will resume operations today. All of the Americans who left the property a week ago, have returned to their posts.

Nevada Consolidated Copper reports for the quarter ended March 31, an increase in earnings from mines, etc., $22,512, an increase of net earnings, $22,512; a decrease in deductions of $32,501, and a decrease in deficit of $4,073. The balance sheet as of March 31 shows cash on hand $102,902; total assets and liabilities, $21,317,005; undivided profits, $2,892,958. Production for the quarter was 15,597,595 pounds, against 14,523,865 last year.

SALT LAKE CITY, May 6.—Utah Copper made a new high record of production. Exact figures are not obtainable but are understood to be more than 13,000,000 pounds of copper. All the Jackling porphyries are reported to have made records in earnings and production last month.

The Braden Copper Company in April showed a record-breaking production. The output amounted to 1360 tons, or 2,720,000 pounds, of copper, compared with 905 tons in March. In April 82,902 tons of ore running 2.35 per cent copper, was milled and the recovery was 60.90 per cent. The grade of ore milled was higher than that treated for many months. The average ore heretofore ran from 2.15 to 2.20 per cent.

The output of Miami in April, owing to a typographical error, was reported at 2,227,600 pounds. The company's production in that month was 3,227,600 pounds.

METAL MARKETS.

COPPER.

[BY A. P. NIGHT WIRE.]

NEW YORK, May 6.—Standard Copper, steady. Spot, 13.37½@13.87½; Electrolytic, 14.37½; Lake, nominal. Casting, 14.00@14.12½.

LEAD.

[BY A. P. NIGHT WIRE.]

NEW YORK, May 6.—Lead, quiet. New York, 3.85@3.95.

SILVER.

[BY A. P. NIGHT WIRE.]

NEW YORK, May 6.—Bar silver, 59.

Boston Copper Stocks.

[Furnished by Logan & Bryan, Members New York and Boston Stock Exchanges, Bradbury Building, Los Angeles.]

BOSTON, May 6.—The market continued dull today and showed no more definite trend than heretofore. In the local field Greene-Cananea was active and strong, selling up to 34 on the announcement that work will be resumed in a few days.

	Bid.	Ask.		Bid.	Ask.
Adv.	1	1¼	Mass. Cop.	4¼	4½
Ahmeek	266	270	M. G. Com.	87½	88
Alaska	26¾	27	Do. pfd.	91½	92½
Allouez	40	40½	Majestic	20	22
Algoma	95	100	Mayflower	4½	4½
A. P. com.	2¾	3	Miami	21½	21¾
Do. pfd.	18½	18¾	M. of Am.	1½	1¾
Amn. Zinc.	16½	17	Michigan	75	99
Arcadian	6	6¼	McK. Dar.	61	66
Ariz. Com.	4¾	4¾	Mohawk	44	45
Baltic	2	2½	Nev. Con.	13¾	14¼
B. & By.	20	25	Nipissing	6 1-16	6¼
Begole	60	70	Amal.	72½	72¾
Belmont	1½	1¾	Rose	1½	1¾
Bohemia	2½	2½	N. Butte.	26	26½
B. & Balk.	2½	3	Nev. Du.	93	95
B. & Lon.	45	45	N. Lake.	1	1¼
B. & Sup.	38¾	38½	Ohio	30	33
Cactus	....	....	Old Dom.	47½	47¾
Calaveras	1	1¼	Old Col.	....	4
C. & Ariz.	64½	65	Osceola	72½	75
C. & Hecla.	420	427	Quincy	59½	60
C'tennial	16½	17	Ray Cons.	20½	21
Chief Cons.	90	95	Raven	15	17
Chino	40	40⅜	Santa Fe.	1	1¼
Con. Ariz.	45	47	Shannon	5¾	5
Cop. Range.	36½	37	Shattuck	24	25
Daly West.	2	2½	Sup. & Bos.	1½	2
Davis Daly.	55	57	Sup. Cop.	29	29½
E. Butte.	10¾	10¾	Swift P. Co.	105	105½
First Nat.	1½	2	S. Lake.	3½	5
C. & C.	30	32	Tamarack	35½	36
Corbin	99	115	Trinity	3½	4
Crown	1½	1¾	Tuolumne	55	....
Franklin	4¾	5	Utah Cop.	54¾	55
Giroux	50	115	Utah Con.	10¼	11
Granby	80¾	80¾	U.S.M. & R. Com.	35	35½
G. Cananea.	33¾	34	Do. pfd.	45	45½
Gld. Cons.	1	1½	U. S. Shoe M. Com.	57½	57¾
Hancock	15	16	Do. pfd.	28¾	29
Helvetia	30	40	Victoria	2½	2½
Houghton	....	2½	Winona	3½	3¾
I. C. Com.	49½	50	Wolverine	42	44
Do. pfd.	85	86	W'dotte	60	75
Indiana	3½	4½	Yukon	2½	2½
Inspir.	16½	17½	Ojibway	95	100
I. Royale.	19½	19½	Pond Creek.	17½	17¾
Kerr Lake.	4⅝	4 9-16	Cop. Mines.	1½	1¾
Keweenaw	2	2½			
Lake Cop.	6½	7			
Mason Val.	2½	3			

SALES AND RANGE.—2000 Butte & Sup. 38¾@37¾; 200 Cal. & Ariz., 64¾@65; 200 Chino Cons. 94; 60 Copper Range, 36; 1000 Davis Daly, 55; 200 Granby Cons., 80¾@80½; 2050 Greene Cananea, 31¾@34; 255 Lake Copper, 6½; 640 Nipissing, 6 1-16@6¼; 115 North Butte, 26@26½; 250 U. S. Smelter com., 35¼@35; 100 U. S. Smelter, pfd., 45¾.

New York Bond List.

[Furnished by Logan & Bryan, Members New York and Boston Stock Exchanges, Bradbury Bldg., Los Angeles.]

NEW YORK, May 6.—Closing quotations on the bonds:

	Bid.	Asked.
Atchison Gen. 4s	95½	95¾
Atlantic Coast Line 1st 4s	94	94¾
B. & O. Gold 4s	94½	94¾
Brooklyn Rapid Transit 4s	91½	91¾
Chesapeake & Ohio 4½s	95	96
C. M. & St. P. Gen. 4½s	103	103½
C. R. I. Col. 4s	33	33½
California Gas 5s	....	95½
C. B. Q. Joint 4s	97½	97¾
Erie Gen. 4s	....	73
Inter-Met. 4½s	....	79
Missouri Pacific 4s	58	61
N. Y. C. Gen. 3½s	84½	85
N. & W. 1st Con. 4s	....	93
Northern Pacific 4s	91	93½
Oregon Short Line Ref. 4s	91	91½
Pacific Tel. 5s	97½	97¾
Pennsylvania Con. 4s	101	102
Reading Gen. 4s	94¾	95
St. L. & S. F. Rfg. 4s	....	95
Southern Pacific Ref. 4s	92	92½
Southern Pacific Col. 4s	89	89¾
Southern Railway 5s	105	105½
Southern Railway 4s	73½	74
Un. Ry. Inv. 5s	56	57
Union Pacific 1st and Ref. 4s	93¾	94¼
U. S. Steel 5s	102¾	102⅞
West Shore 4s	93	93
Wabash 4s	51	53
Westinghouse Electric Conv. 5s	91	92
Wisconsin Central 4s	87	88½

Sales aggregated $2,195,000. Following is partial list of transactions: N. Y. C. 4s of 1959, 15 at 88, 1 at 88¼; N. Y. C. 4½s, 50 at 101¼, 5 at 101⅜; Atchison Gen. 4s, 1 at 95⅞; Atchison Conv. 4½s, 1 at 98¼; Atchison Gen. 4s, 43 at 95⅞, 3 at 95¾; Baltimore & Ohio 4s, 5 at 94½, 17 at 94⅝; Bethlehem Steel 5s, 2 at 98½, 11 at 98¾, 27 at ...; Brooklyn Rapid Transit 4s, 4 at 91½, 117 at 91¾, 12 at 91⅝, 97 at 91½, 20 at 91¾; Brooklyn Rapid Transit 5s of 1918, 70 at 99¾, 1 at 99⅞; Central Leather 20-year 5s, 7 at 96¼; C. & O. Conv. 4½s at 81¼, 5 at 82; C. B. Q. Joint 4s, 17 at 97½, 15 at 97⅝, 1 at 97¾; C. R. Q. Gen. Mtg. 4s, 4 at 93⅝; St. Paul Conv. 4½s, 29 at 101⅝; C. N. W. 3½s, 2 at 85; C. R. I. P. 4s, 13 at 32⅝, 7 at 32¾, 5 at 32⅞, 13 at 33, 1 at 33¼, 5 at 33⅜, 1 at 33½, 1 at 33⅝, 4 at 33⅞, 18 at 34, 1 at 34⅛, 11 at 34⅜, 11 at 34½, 30 at 34⅝, 16 at 34⅞; Cumberland Tel. 5s, 12 at 97⅞, 10 at 97¾; Denver & Rio Grande Ref. 5s, 1 at 62, 5 at 61¾; Erie Gen. Lien 4s, 1 at 72; Inspiration Conv. 6s, 10 at 99; Inter-Metropolitan 4½s, 60 at 77⅝, 25 at 77½, 24 at 77⅜, 1 at 78, 1 at 78¼; K. C. S. 5s, 10 at 92⅞, 23 at 92½; L. & N. 5s, 1 at 100⅞, 1 at 100⅞, 3 at 101; Louisville & Nashville Unifying 4s, 1 at 95¾; L. & N. Atc. 4s, 1 at 90⅞; Missouri Pacific Conv. 5s, 2 at 68½, 3 at 68¾; N. Y. C. L. S. 3½s, 11 at 78, 10 at 78¼; N. H. 6s, 2 at 111, 15 at 111½; New York Ry. Adj. 5s, 1 at 55⅝, 27 at 56, 5 at 55⅞; New York Tel. 4½s, 2 at 97⅞, 3 at 98, 21 at 98⅛; Lorillard 5s, 1 at 100⅞, 1 at 100⅝; Southern Pacific Conv. 4s, 5 at 86⅝, 20 at 86⅞, 10 at 86¾; Southern Pacific Conv. 5s, fully paid, 10 at 101, 39 at 100⅝; Texas Co. Conv. 6s, 5 at 102⅞; T. A. V. Adj. 5s, 20 at 78⅝, 10 at 78½, 1 at 79, 4 at 78⅞, 23 at 79⅛; Union Pacific 4s, 11 at 96⅞, 10 at 97; U. S. S. F. 5s, 15 at 102⅞, 14 at 102⅞; Wabash 4s, 10 at 53; Wabash 1st 5s, 1 at 104.

SAN FRANCISCO CLOSING. STOCK AND BOND QUOTATIONS.

[Furnished by Logan & Bryan, Members New York and Boston Stock Exchanges, Bradbury Bldg., Los Angeles.]

SAN FRANCISCO, May 6.—Closing quotations on the Stock and Bond Exchange were as follows:

	Bid.	Asked.
U. S. Bonds—		
4s quarterly coupon (new)	110¾	....
3s quarterly coupon	99	....
Miscellaneous Bonds—		
Alameda Artesian Water Co. 5s	....	100
Associated Oil Co. 5s	97½	99
Bay Counties Power Co. 5s	100½	101¼
Cal. Central Gas & Electric 5s	100¾	102
Cal. G. & E. G. M. & C. T. 5s	100¾	101¾
Cal. G. & E. Unifying 5s	....	93
California St. Cable Co. 5s	99¼	100¼
California Wine Association 5s	....	95½
City Electric Co. 5s	81¾	82
Coast Counties L. & P. 5s	93	95
Contra Costa Water Co. 5s	90¾	95
Edison Light & Power 6s	105	....
First Federal Trust Co. 5s	100¼	....
Honolulu R. T. & L. Co. 6s	100¼	....
Lake Tahoe Ry. & T. Co. 5s	....	90¼
Long Beach Con. Gas Co. 6s	....	101
Los Angeles Electric Co. 5s	95½	....
Los Angeles Gas & Electric Co. 5s	95½	....
Los Angeles Gas & Elec. Corp. 5s	94½	95½
Los Angeles Ry. 5s	102½	102½
Los Angeles Ry. Corp. 5s	90	90½
Los Angeles Lighting Gtd. 5s	....	100
L. A. P. Ry. 1st Con. Mtg. 5s	101¼	101½
L. A. P. Ry. of Cal. 5s	....	94¼
Midland Counties G. & E. 6s	....	101
M. V. & Mt. Tam. S. Ry. 5s	97½	....
Natomas Con. of Cal. 6s	82½	....
Northern Ry. Co. of Cal. 5s	108	110
Northern Cal. Railway 5s	104½	....
Northern Cal. Power Co. 5s	90½	....
Oakland Gas, Light & H. 5s	99¾	....
Oakland Transit Co. 6s	103	104¼
Oakland Transit Co. 6s	99½	....
Omnibus Cable Ry. 6s	100	....
Oro Electric Corp. 6s	....	70
Pacific Gas Imp. 4s	87½	....
Pacific Gas & Electric Co. 5s	86	87
Pacific Electric Ry. Co. 5s	100¾	....
Pacific Light & Power Co. 5s	....	90
Pacific Light & Power Gtd. 5s	89½	89¾
Pacific Tel. & Tel. Co. 5s	97½	97½
Park & Ocean Ry. 6s	42½	42½
People's Water Co. 5s	41½	43
Sacramento Electric, Gas & Ry. 5s	100½	....
San Joaquin Light & Power 5s	....	98¼
S. J. L. & P. Cor. (Ser. A) 6s	101	....
S. F., Napa & Calistoga Ry. 6s	100½	102
S. F., O. & San Jose Ry. 5s	100½	102
S. F., O. & San Jose 2nd Mtg. 5s	....	80¼
S. F., O. & S. J. Con. Ry. 5s	....	72
S. J. & Santa Clara Co. Ry. 4½s	....	90
Santa Barbara Gas & Electric 6s	99	101
Sierra Ry. of Cal. 6s	....	92
S. P. R. R. of C. 1st C. Gtd. 5s	105	....
S. P. Branch Ry. of Cal. 6s	122½	....
S. P. R. R. Co. 1st Rfg. 4s	92	92¼
S. V. Water Co. Gen. Mtg. 4s	92¾	....
United Gas & Electric Co. 5s	96½	....
United R. R. of S. F. 4s	56½	....
Water Stocks—		
People's Water Co. pfd	4	12
Spring Valley Water Co.	54¼	54¾
Gas and Electric Stocks—		
Northern Cal. Power Co. Com.	18	18¾
Oro Electric Corp. pfd	22	25
Oro Electric Corp. com.	....	5¼
Pacific Lighting Corp. pfd	74½	....
Pacific Lighting Corp. com	....	102
Insurance Stocks—		
Pacific Coast Casualty Co.	....	65
Bank Stocks—		
American National Bank	....	125
Anglo California Trust Co.	....	120
Anglo & L. P. National Bank	....	142½
Bank of California, N. A.	161½	....
First National Bank of S. F.	....	226
Mercantile National Bank	210	....
Savings Union Bank & Trust Co.	245	....
Union Trust Co.	2600	....
Savings Banks—		
German Savings & Loan	3300	3610
Humboldt Savings Bank	....	182½
Mutual Savings Bank ($50 paid up)	....	95
Security Savings Bank	330	....
Street Railroad Stocks—		
California	118	....
S. F., Oakland Term. Rys. (A pfd)	....	40
Powder Stocks—		
Giant Consolidated Co.	82½	....
Sugar Stocks—		
Hawaiian Commercial & Sugar	22¾	24
Hawaiian Sugar Co.	20½	....
Honokaa Sugar Co.	2½	....
Hutchinson Sugar Plantation	....	12
Onomea Sugar Co.	17	19¼
Paauhau S. P. Co.	....	12
Union Sugar Co.	10	....
Oil Stocks—		
Amalgamated Oil Co.	88	....
Pacific Crude Oil Co.	....	30
Sterling Oil & Dev. Co.	....	130
West Coast Oil pfd	....	115
Miscellaneous Stocks—		
Alaska Packers' Association	79	....
Armsby Co. of N. Y. pfd.	95	99
Cal. Fruit Canners' Association	115	....
Cal. Wine Association pfd.	79½	75
Cal. Wine Association com.	45	....
Hunt Bros. Co. pfd.	....	101
M. V. & Mt. Tamalpais S. Ry.	....	98
Pacific Coast Borax Co. com.	....	57½
Pacific Tel. & Tel. pfd.	80½	....
Pacific Tel. & Tel. com.	....	27½
Philippine Tel. & Tel. Corp.	19¾	23

SALES—Morning session: 3 Spring Valley Water 4s at 92¾; 5 People's Water 5s at 43; 1 Cal. Gas & Electric Unifying 5s at 98; 1 Pacific Electric Ry. 5s at 100¾; 1 People's Water 5s at 42¾; 1 Valley Counties 5s at 100½; 80 Associated Oil at 38¼; 25 Spring Valley Water at 84½; 15 Associated Oil at 38¾; 10 Cal. Wine common at 46½.

SALES—Afternoon session: 4 Key Route 2nd 5s at 87; 1 Pacific Tel. 5s at 97¾; 2 Pacific Light & Power 5s at 89¾; 2 Spring Valley Water 4s at 92¾; 4 People's Water 5s at 42¾; 1 U. W. 4s at 56¼; 55 Associated Oil at 38¼; 25 Philippine Tel. at 20.

THE TIMES CIRCULATION FOR APRIL, 1914.

STATE OF CALIFORNIA, COUNTY OF LOS ANGELES, ss.:

Harry Chandler, Assistant General Manager of the Los Angeles Times, being duly sworn, deposes and says upon his oath that the following is a true and correct office record of the daily circulation of said newspaper for the month of April, 1914.

APRIL, 1914.

		Copies.
April 1		58,980
April 2		58,850
April 3		58,830
April 4		59,050
April 5	(Sunday)	92,500
April 6		58,050
April 7		58,510
April 8		58,600
April 9		58,890
April 10		58,450
April 11		58,790
April 12	(Sunday)	91,500
April 13		58,830
April 14		58,617
April 15		58,453
April 16		58,550
April 17		58,570
April 18		58,720
April 19	(Sunday)	91,500
April 20		60,030
April 21		60,013
April 22		64,110
April 23		67,510
April 24		66,510
April 25		67,050
April 26	(Sunday)	96,800
April 27		66,640
April 28		65,370
April 29		64,490
April 30		63,750

Daily average for every day of April 67,329
Sunday only, average for April 93,075

HARRY CHANDLER,
Assistant General Manager, The Times.

Subscribed and sworn to before me this 6th day of May, 1914.

[Seal.] T. L. CHAPIN,
Notary Public in and for the County of Los Angeles, State of California.

A. L. Dennis, being duly sworn, declares that he is and has been for twelve years Superintendent of Circulation of the Los Angeles Times; that the above detailed statement of circulation for the month of April, 1914, is correct, and shows the circulation of The Times for each day of the month named.

A. L. DENNIS,
Superintendent of Circulation, The Times.

Subscribed and sworn to before me this 6th day of May, 1914.

[Seal.] T. L. CHAPIN,
Notary Public in and for the County of Los Angeles, State of California.

The Times is the only newspaper in Los Angeles that does not make a practice of permitting agents, newsboys and dealers to return unsold copies of its issue. Neither does it misbrand or predate its editions, or inflate its circulation by printing more copies than are actually necessary to supply its patrons.

The Times' entire circulation is practically net, and it is more genuine and superior in every respect to that of any other newspaper.

Real Estate Directory.

SEE HERMOSA "THE BEAUTIFUL" BEACH FIRST

The finest, cleanest, safest, best improved, closest beach to Los Angeles on the market. Why go farther, pay more, and get less? Lots $400 to $1500. Easy terms. HERMOSA BEACH COMPANY, owners and agents. 904-6 Hollingsworth Bldg. Phones Home A4645; Main 874.

LAUGHLIN PARK

A3836. JOHN R. POWERS, 227-228 Van Nuys Bldg. Main 3148

The activity of business in our Industrial Property Department only bespeaks the sentiment of wise investors, as to just values. For big profit and low priced factory sites, buy East Side—But buy now. See us for industrial leases, owner to build.
ROBERT MARSH & CO.
200 Marsh-Strong Bldg.
Ninth, Spring and Main Sts.
10175. Main 5043.

L. C. JUDD
626 Security Bldg.
High-Class Acreage
For Residence or
Agricultural Use

GIBRALTAR PLANTED ACRES AT BLOOMINGTON

The richest of olive and citrus land. 10% down and $5 per acre per month. Steam and electric transportation furnish markets and all conveniences.
GIBRALTAR INVESTMENT AND HOME BUILDING COMPANY,
143 South Spring Street.
Phones—Home 10317; Main 9132.

FREE!
AUTO ROAD MAP

Mail this adv., and we will send you entirely FREE and without obligation of any sort, a handy vest pocket map of the Los Angeles District.
El Segundo Land & Improvement Co.
609 South Hill Street.

SAN FERNANDO MISSION LANDS
ANGELES MESA LAND CO.
Owners and Selling Agents

Los Angeles Harbor Property.
Business, residence, industrial lots, near deep water; easy terms; splendid investments; special car and boat excursions, 50c.
Secure Tickets
F. P. NEWPORT CO., 206 Central Bldg.

We make a specialty of property in the Wilshire, West Adams and Pico Heights District.
Your business is solicited and will receive prompt and courteous attention.
ROBERT L. WARE
REAL ESTATE DEPARTMENT
EDWARD D. SILENT & COMPANY
10695. 733-35 S. Hill St. Main 693

Build your Summer Bungalow among the "Big Pines," within sight of the Office Buildings of Los Angeles. One-half acre lots, $300 and up, at "Big Pines." 800 acres. Highest and coolest mountain home sites in Southern California.
CALIF. PAC. INVEST. CO.
Suite 807 Van Nuys Bldg. Both Phones.

365 Ft. Above the Santa Monica Palisades.
Brentwood Place
Where the Mountains Meet the Sea.
Restricted Residence Lots. Easy Terms.
The JAMES R. H. WAGNER CO.
631 South Spring

GILLETTE'S REGENT SQUARE
The finest seaside suburban home offering in San Vicente-Santa Monica. Moderate prices.
L. D. LOOMIS CO.,
421 Wright & Callender Bldg.
Home 60559 Main 1876

Laughlin Park
Home Sites—Villa Sites.
Phones: F7635—A4844.
Suite 716 Title Insurance Bldg.

For Exchange
Can handle property from $20,000 to $50,000 for my home rented at $100 a month and lots. A. G. Sharp, 710 Title Ins. Bldg. F4271; Bdwy. 3656.

CUT THIS OUT
Bring to our office and get a free ticket for a 75-mile trip around the Great Los Angeles Harbor.
C. F. W. PALMER SYNDICATE
CAMPBELL & BENTLEY
820-21 Story Bldg.

WINDSOR SQUARE
A RESIDENTIAL PARK
for people of moderate means. On Wilshire Blvd. a few blocks west of Western.
R. A. ROWAN & CO.,
Title Insurance Bldg.,
N. E. Cor. 5th and Spring.

Safety Deposit Boxes
$2.50 Each

Defy theft, fire and loss by keeping your valuables and important papers in a safety deposit box.

Here you find the finest of vault conveniences, also writing rooms where you are private. All goes with your rental of a "strong box." $2.50 and up per year.

Home Savings Bank
Eighth and Broadway
Night and Day Branch
Second and Spring

7%
MUNICIPAL
Street Improvement Bonds

Paying seven per cent. interest and added amount from redemptions.

Payments received and Disbursed by City Treasurer.

We register the Bonds, look after prompt payment and redemption bonuses without cost.

Bonds can be left with us for safety if desired.

These Bonds offer an unexampled combination of good interest and absolute safety.

E. J. KNIGHT CO.,
BONDS
716 Title Insurance Bldg.
5th & Spring
Phone A4844

HAY! HAY!

Southwick and Sandwich
HAY PRESS
350 Sold in
Southern California.
Gas or Horse Power.
HAWLEY, KING & CO.,
Los Angeles.

S. Nordlinger & Sons,
DIAMOND MERCHANTS
631-633 South Broadway

TO LET
In best district on Broadway, ideal space for Misses', Children's or Boys' wear or shoes.
737-741 SOUTH BROADWAY

WALK-OVER
The "Hiway" model. Every line is correct. Shown in all leathers; also in lace $5.00
WOMEN PREFER WALK-OVERS
TWO WALK-OVER STORES
F. A. Josberg, Manager.
622 S. Broadway, and Spring at Fourth.
A3277 Main 8712

HONEST Repair Work
Honest Trunks, Suit Cases, Bags, Leather Goods, at our new location, 619 S. Spring.
TRUNKDOM TRUNK CO.,
Rattan Trunk Makers.
F6018. Main 5565.

Excellent Service
To Eastern Points
Via Salt Lake Route
Tickets at 601 So. Spring St.

"The House of COATS"
Coats and Rubber Goods of Every Description.
GOODYEAR CO.
324 South Broadway.

PAR VALUE, NOW
$100 PER SHARE
Limited amount of Treasury Stock Folding Drop Step Fire Escape.
C. H. MORAND & COMPANY
111 South Broadway, Los Angeles

Sunset Main 2582. Home F1767
What Have You to Sell?
Call us up for best bargains.
ARNOLD FURNITURE CO.,
7th and Los Angeles Sts.
830-32 South Main St.

Public Service: City Hall, Courts.

SUMMARY OF THE DAY.

The City Engineer yesterday recommended that immediate steps be taken to secure an outlet from the west city boundary to Ballona Creek for the discharge of the proposed Jefferson-street storm sewer district.

The Public Utilities Commission yesterday authorized the institution of a test suit to determine what rights railway and railroad companies have under county franchises for trackage after the territory in which they are granted comes within the city boundaries.

The City Attorney yesterday informed the Council that the election laws do not prohibit the use of free vehicles for transporting voters to and from the polls when the vote is on a proposition and not on the election of some person or persons.

The City Engineer yesterday demanded a reform in the method of the City Auditor's office in paying off men in the field work. He states that the present system is causing the city great loss of time.

A wife set a 2-cent value upon her husband and he secured a divorce yesterday in Judge Monroe's court after introducing her statement in evidence.

Many prominent men of this city were called as witnesses in an oil-company suit in Judge Myer's court yesterday.

At the City Hall.

MUST ACQUIRE SEWER OUTLETS.

NECESSARY PRELIMINARIES TO MAKING STORM DRAINS.

City Engineer Recommends Immediate Action and That Two Appropriations Be Provided, One This Year and Another in Following Budget—Estimates of Cost.

The City Engineer recommended to the Board of Public Works yesterday that immediate steps be taken to secure the necessary outlets for the storm drainage of the Jefferson-street storm sewer district, as a preliminary to the construction of this system.

The City Engineer recently was ordered to proceed with plans for the Jefferson-street storm sewer system, but he states that before the system can be constructed, an outlet must be provided from the west city boundary to Ballona Creek. Maps submitted to the Public Works Board show the storm sewer districts of the city and the location of two outlets for storm water, which eventually will be required outside the city.

He states that the Jefferson-street outlet will relieve the territory south of Jefferson street to such an extent that storm sewers will not be badly needed there for several years, but it will be necessary to at least deepen and widen the natural drainage channel north of Pico street to enable the Arroyo de la Brea and Sacatella storm sewer systems to perform their work in a satisfactory manner.

Various routes and schemes have been considered for an outlet for the Jefferson-street system, but the route selected is along the westerly extention of Jefferson street, parallel to Adams street, as far as Thirty-third avenue, and thence along the existing drainage channel. It is proposed to construct a permanent underground conduit from the city boundary to this channel at a total cost to the city of $373,100.

As the Jefferson-street storm sewer cannot be constructed within two years, the funds for building this conduit and outlet can be appropriated in two installments, one this year and the other next year.

"The proposed outlet is an absolute necessity," says the City Engineer, "and I urge early action in this matter, in order that this outlet may be ready for the Jefferson-street storm sewer system as soon as possible after the plans are completed."

CITY'S TEST SUIT.
SPUR TRACK PRIVILEGES.

The Board of Public Utilities yesterday instructed the City Attorney to institute a test suit for the purpose of determining what rights railway and railroad companies have to spur track privileges in territory now within the city, but for which such rights were granted by the county before the territory in which they are located became a part of Los Angeles. The test case will be that of the city against the Pacific Electric Company over its maintenance of a spur track for the Simons Brick Company, to determine the right of the company to maintain a spur track on Santa Monica boulevard, in a northerly direction from Gordon street to Tamarind avenue, and connecting with the Pacific Electric tracks. This spur has been the cause of much contention in that district.

Whether "sidings" can be construed to cover spur tracks will be the point of particular interest in this action, as the county grant uses this term and it has not been clearly defined. There are various similar cases to which the decision will apply, several of which have been before the Public Utilities Commission for several months.

WANTS REFORM
IN PAYING SYSTEM.

The City Engineer yesterday recommended to the Board of Public Works that a radical change should be made in the method of paying field men their salaries at the City Auditor's office. He stated that at the present time the engineering department is employing fifteen field parties, consisting of sixty-one men, whose salaries range from $65 to $143 per month, and who report for work from 7 to 8 o'clock each morning. The men are obliged to stand in line each pay day until 5 o'clock, waiting for the City Auditor's office to open, and by the time the last man is paid and ready for work it is 8:30 o'clock or later, says the report.

"This system is causing a great loss of time to the city, for the field men should be starting to work from 7 to 8 o'clock, instead of 8 to 8:30," says the City Engineer.

He recommends that arrangements be made whereby the Auditor and Treasurer open their offices for the purpose of paying these men as near 7 o'clock as possible, and that pay checks be delivered to the engineer in charge of the field department, who will deliver them to the field men and take employers' identification and receipt for the same as the men report for work.

Municipal Notes.

The Southern Pacific has asked the Board of Public Works to allow it thirty days' additional time within which to complete its paving in Alameda street, from Seventh to Twenty-first streets.

Edward Johnson, Commissioner on the Board of Public Works, resumed his duties yesterday after an absence of several months because of illness.

The Harbor Commission yesterday awarded to the Langford, Felt & Meyers Co. a contract for a hoisting engine, to be used on the municipal pile-driver on harbor work. The contract price is $1400, and delivery is to be made within four days.

Plans have been prepared by the City Engineer's office for the macadamizing of Western avenue, from Franklin avenue to Los Feliz road, and the ordinance will be presented next week.

At the Courthouse.

TWO-CENT VALUE SET ON HUSBAND.

WIFE REFERS TO HIM AS "PIECE OF HUMANITY."

Then She Wants to Go Back to Him and Writes Honeyed Words, but Husband Is Given a Decree of Divorce After Producing Sensational Testimony.

A pecuniary value of 2 cents was placed by Mrs. Agnes Starck on her husband, Christopher J. Starck, and his lawyer, Fred Morrison, according to a memorandum she wrote on the back of Starck's divorce complaint, which Morrison had sent her at Chicago.

"You and C. J. Starck can keep this paper," she wrote under date of December 12, 1913. "Give that piece of humanity what he wants. I should worry. You don't know all you amount to is 2 cents."

Morrison produced the memorandum yesterday as indicating the mental attitude of Mrs. Starck, who came into prominence when she and Robert Maehl, named as corespondent in the divorce proceedings before Judge Monroe yesterday, were arrested at Phoenix. Maehl, formerly a detective employed in the District Attorney's department, was charged under the White Slave Act and is now serving a one-year term in the Federal penitentiary at Atlanta.

In a letter to Maehl dated May 21, 1912, Mrs. Starck wrote from her home at Tropico that she had only been playing second fiddle. She charged him with turning her down and lying to her every time he saw her. It is signed from the "One you wronged."

While she was drinking the bitter cup of sorrow at Phoenix, held as a witness against Maehl, she wrote Starck asking to be taken back.

"In this time of trouble and fear I want your love and help," she wrote. "Your friend, Robert Maehl, has done everything he could to wrong me. You know it was not my fault when I told you I hated you. I was driven to it by fear. You remember well how he told me he would kill me if I loved you and not him. I have feared him always."

"Maehl," she wrote, "has ruined my young life and put me out in the world. I hate him as I never did before because he tried to blame me and clear himself."

The decree was granted Starck.

SEEKS DAMAGES.
ALLEGES ASSAULT.

An alleged assault committed by Mrs. Florence Norris on Carl J. Stadler, proprietor of the Sterling drug store at Western avenue and West Jefferson street, has resulted in a suit for $5000 damages filed yesterday by Stadler.

Robert W. Styers, son of the defendant, had been employed by Stadler as a messenger. Recently, it is alleged, he was arrested by the postal authorities on the charge of embezzling about $300, the funds of the branch postoffice in the store.

Mrs. Styers, according to Stadler, came into his store last Saturday, called him names, seized him by the throat and scratched him, and wound up by throwing a jar at him.

OIL COMPANY SUIT.
FRAUD IS ALLEGED.

A suit involving the organization of the Edmonds Midway Oil Company and the return of 507,000 shares of the capital stock, is on trial in Judge Myers's court, set down for a week. Among the witnesses called by the plaintiffs, Vida B. Baer, J. S. Baer, stockholders of the corporation, are prominent men of this city who now hold or have held stock in the concern.

Among other witnesses are H. Jevne, Carl Leonardt, C. J. Kubach, L. J. Christopher, Dr. T. W. Brophy, dean of the Dental College, Chicago, and his wife, Mrs. Esther Strawbridge Brophy, formerly widow of the founder of the big department store of Strawbridge and Clothier, Philadelphia.

The action is against Dr. James H. Edmonds, Mrs. Edmonds, their son, Glen Edmonds, and the Edmonds Midway Oil Company. It is alleged that Dr. Edmonds organized the corporation with dummy directors and sold stock to the public without divulging secret profits he had made.

It is alleged that he conveyed to the corporation forty acres near the Lake View gusher, receiving for himself 597,000 shares of stock; that the land was worth $200,000 and the stock approximately $500,000. It is now sought to have him turn back to the corporation 507,000 shares. An accounting is also asked.

All of these allegations are denied by Dr. Edmonds. The Baers are represented by Attorneys Crump, Muhlman and Williams. The defense retained Attorneys McKinley, Karr, Lawler and Ashburn.

THOUSANDS INVOLVED.
INJUNCTION IS SOUGHT.

Securities worth thousands of dollars contained in a safe deposit box at the Farmers' and Merchants' National Bank will furnish a battle in court through the suit filed yesterday by Carrie R. Case and Fred H. Case, asking the court for an injunction to restrain the bank, or Frank West, from opening the box.

Mrs. Case alleges that after the death of her brother, S. Horace Roberts, she turned over to James F. Carroll bonds and other securities, the income from which went to Carroll during his lifetime.

Carroll, it seems, had been a companion to Roberts, and according to Mrs. Case, he introduced West at the Farmers' and Merchants' National Bank. Carroll renting a deposit box and instructing the bank officials to permit West to open it whenever he desired.

Carroll is now insane, the complaint alleges, being confined in a hospital. West has filed a petition in the Probate Court to be appointed his guardian. Mrs. Case alleges that West, in his petition, has failed to describe all the property in controversy.

Unless an injunction is issued, it is alleged that West, under Carroll's instructions at the bank, can go to the deposit box and get possession of the valuable securities. Many of the bonds are payable to bearer, it is asserted, so that any one having them can realize upon them.

OFFENDS THE EYE.
OBJECTS TO BILLBOARDS.

An injunction suit to restrain the erection in the Wilshire district of "unsightly" billboards, and seeking the removal of those already erected, was filed yesterday by Philip Wissman against H. A. Church, Jr., the Los Angeles Realty Sign Company and others.

Wissman owns a lot near Sixth street and Andrews boulevard, which he alleges he bought under building restrictions, no residence to be erected costing less than $15,000. Church owns a lot near his, and it is alleged he and other defendants are responsible for several billboards being erected which offend the eye.

NEITHER WINS.
BOTH MAKE CHARGES.

Although Otis Bruce Goodwin, a special investigator out of the office of City Prosecutor Beeby, charged in his divorce suit yesterday that another man was the cause of his leaving home, and Mrs. Goodwin, a prominent lodge woman, alleged in a cross-complaint that his landlady had accompanied him to San Diego and to Mt. Lowe, neither won. Both parties denied the allegations, and both corespondents went on the stand and showed a clean bill.

Judge Monroe denied a decree of divorce on both complaint and cross-complaint.

GETS TECHNICAL.
RAISES OBJECTIONS.

Technical objections were raised by Attorney Earl Rogers to the proceedings under which Grant McCartney will be tried for contributing to the delinquency of Miss Bessie Woodruff, 16 years, a student at the Polytechnic High School. In the Juvenile Court yesterday Rogers moved to set aside the information, and argument will be heard tomorrow.

In her statement to Deputy District Attorney McCartney, Miss Woodruff, a strikingly attractive miss, related a story of depravity which the court proposes to thoroughly investigate.

WINS TWICE.
LOTTERY FIRST; COURT NEXT.

John Grano saw $10,000 go into the pocket of Caesar Bruns when Judge Hewitt yesterday decided that Bruns was legally entitled to the proceeds of a winning lottery ticket which both Grano and Bruns had testified belonged to them.

Bruns, foreman of the Diamond Coal Company, laid claim to the money, saying he had bought the ticket, but fearing to have it known got Grano to cash it in the latter's name.

Grano, employed under Bruns, said he had invested in the ticket and won the money, but at the suggestion of Bruns he deposited the money in a bank in Bruns's name, so that his wife, with whom he was alleged to be having trouble, could not get it. Later the money was attached.

WANTS DAMAGES.
KILFOIL ALLEGES SLANDER.

Phil A. Kilfoil, who will be tried the 14th inst. on a charge of ruining Lillian Palmer, 15 years old, has brought action for $50,000 damages for alleged slander, naming Mr. and Mrs. Percy L. Blaine, parents of Lillian Palmer, as defendants.

The papers were filed through Walter V. Dysert, Kilfoil's attorney, and G. Ray Horton, who will be associated with Dysert in Kilfoil's defense. It is charged that the Blaines had circulated a story to the effect that Kilfoil had committed a felony in connection with their daughter. Blaine is stepfather of the Palmer girl.

Kilfoil, who is held in the County Jail in default of $20,000 bail, has been indicted by the grand jury for his improper relations with Lillian Palmer and in support of this the girl has made a sworn statement that he is the father of her child, now 5 weeks old.

With the approach of the Kilfoil trial, Deputy District Attorney Ford has had a county detective at the Blaine home almost night and day to keep detectives and others from interviewing Lillian Palmer. Private detective Sam Browne had been retained by Kilfoil and it is said that upon evidence gathered by Browne's operatives the slander suit was filed yesterday.

GIVES BABY UP.
CAN'T SUPPORT HER.

"If I award your child to her grandmother, you know it stands forever." Judge Monroe explained to Mrs. Alice Gardner, who had just obtained a decree of divorce from William E. Gardner.

"Yes, I know," replied the young wife.

"I can compel your husband to support the child."

Mrs. Gardner did not desire that. She said that she works at a hotel and could not care for the little girl. And thus her offspring passed from her custody into the arms of her mother-in-law.

"I suppose I can see my baby once in a while?" asked Mrs. Gardner.

"That is absolutely in the hands of your mother-in-law," said the court.

It appears that when the Gardners separated, Mrs. Gardner took the girl to her mother-in-law. Although she has three children of her own, she was not averse to adopting her grandchild. The court, however, advised against this.

COMES BACK HARD.
MILLIONAIRE, FREED, SUES.

A blooded horse figured in the arrest of E. F. Kleinmeyer, wealthy horse man of Covina, on the charge of grand larceny. Kleinmeyer emerged triumphant, having been acquitted of the charge, and now he has brought suit against Walter G. McCarty, the Walter G. McCarty Co., J. A. McCarty and Alpha Curtis Zimmer, Sr., for $50,000 damages, alleging malicious persecution.

The episode of the horse was sensational. Walter G. McCarty bought it from Kleinmeyer, and the next morning he went to the stable to look it over and found the animal missing. The story goes that he traveled over to Kleinmeyer's stable and found the horse, as he believed, with its mane and tail cut. Then followed the charge of grand larceny.

COURT PARAGRAPHS.
PROCEEDINGS IN BRIEF.

CASE SUBMITTED. Judge J. W. Bartlett of Trinity county, sitting for Judge Finlayson, yesterday heard and took under submission the suit of the California Post Card Company against H. E. Baker and J. F. Hosfield to restrain Hosfield, the owner, from putting him out of business by enclosing the front of the property in preparation for building the addition to the City Hall. The post card company alleges it has a four-year lease on the premises. The defendants allege that the original lease held by Baker has expired.

COURT VIEWS CANYON. Judge Works journeyed to Cold Water Canyon road yesterday to view the ground involved in the suit of the City of Beverly Hills against the city to restrain the latter from constructing the main line of the aqueduct through the canyon on the ground that authority has not been obtained from Beverly Hills city to pass through a portion of the canyon set aside for street purposes. A restraining order is now in force pending the determination of the suit.

PRISONER RELEASED. Joseph W. Humphrey will not be extradited to Flint, Mich., to stand trial on the charge of having obtained money from Miss Helen Walker under false pretenses. He was arrested here and has been fighting extradition, which was refused by the Governor. He was released.

KNOCKS OUT COMPLAINT. Sheriff Mace of Coke county, Texas, waited in Department Ten yesterday to secure R. Reed Jones, who says his real name is Bob Miller, on the charge of arson alleged to have been committed in 1908. Attorneys Wildeman and Gilman won out on habeas corpus proceedings on the ground that the complaint stated the offense was committed in 1908 and in violation of the statute of 1911. A new complaint was immediately sworn out.

HAMBURGER ESTATE. An inventory of the estate of Solomon A. Hamburger filed yesterday shows a total of $455,875.10. Among the assets are 225 shares of stock of the Hamburger Realty Company, valued at $182,025, and forty-six and two-thirds shares of stock of A. Hamburger & Sons, Inc., worth $135,-516.26.

BROADWAY OPENING. The city filed suit yesterday to condemn property for the opening of Broadway between Pico and Washington streets. The defendants include George T. Cline and about 125 other property owners. The suit to open Broadway between Tenth and Eleventh streets will be heard by a jury in Judge Houser's court on the 20th inst.

INJUNCTION SUIT. After partially building a fence around his property in the Antelope Valley, Joseph J. Everhardy alleges in a complaint filed Tuesday against R. M. Fellows that the latter tore down the fence and dug holes in the ground, destroying the ground for agricultural purposes. He asks a restraining order and $1500 damages. Everhardy further asserts that the defendant by his trespass drove off many bees, which he is cultivating.

LOSES HER SUIT. Mrs. Emily Russell, who sued the members of the Alhambra and Pacific Electric baseball clubs, alleging that her left eye was injured by a ball batted or thrown during a game between the teams, gets nothing. The jury which tried the suit in Judge Wilbur's court yesterday gave judgment for the ball players. She asked $25,200 damages. The jury found that the clubs were not negligent and that she should have exercised prudence in passing the field.

GIRL A BURGLAR? Miss Edna Smith, a pretty girl of perhaps 18 years, was before Judge Craig Tuesday for arraignment on a charge of burglarizing the home of Leonard J. Noxon at Long Beach. She will be asked to plead today.

INCORPORATIONS. A. L. Edmison Company, incorporators Waldo D. Hallett, A. Laurence Edmison, George A. Edmison, Henry A. Cole and H. Schwartz, capital stock $75,000, subscribed $50; North American Shinto Temple, trustees I. Hamaguchi, S. Suto and K. Kaconada.

ALHAMBRA STIRRED.

Campaign One of Principle, Not of Personality, Declares Deputy District Attorney at Rally.

A good Republican rally was held Tuesday night at Alhambra under the auspices of the Alhambra Republican Club. Stirring campaign speeches were delivered by Chief Deputy District Attorney Ford, Mrs. Clara Shortridge Foltz and Fred Spring.

Mrs. Foltz recounted the various acts favorable to women and children that had been put upon the statute books from the beginning down to the woman suffrage amendment, which was submitted to the people by a Republican Legislature.

Ford demonstrated that the history and destiny of American government is interwoven with the history and destiny of the Republican party. He insisted that this campaign is one of fidelity to principle rather than admiration for personal leadership; that the question between the Democratic and Republican parties is one of economic differences only, but both Democratic and Republican parties stand for the preservation of the fundamental principles of American government against the fads and fancies of the new party.

"We should hold fast to what we have," said Ford. "True progressive legislation must harmonize with these fundamental principles which have made this the one stable Republican government in the world."

Spring recounted the glorious record of achievement of the Grand Old Party and spoke of the splendid Republican registration returns.

Phone Colyear's for estimates.
MOVING
By Van or Auto Truck.
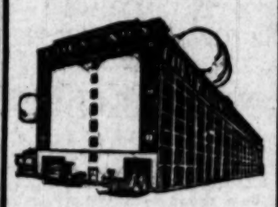
Fireproof Warehouse
Private Rooms $1.50
a month and up, under our lock and your key. The best place to
STORE YOUR FURNITURE
Warehouse 415 San Pedro St.
Main Office 509 So. Main St.
Home 60577. Main 1117
COLYEAR'S
VAN & STORAGE CO.

—Wilshire summer clothes for men and young men.
Hamburger's
BROADWAY AND HILL EIGHTH STREETS
—Mile... mer ... for women ... children.

Little Prince Ludwig—Arrow Theater
—Height 34 inches, weight 32 pounds, aged 22 years.
—A Special Attraction in the Arrow Theater today, Friday and Saturday at 2:00 and 4:00 p.m.
—Prince Ludwig is a cartoonist and musician of unusual ability, playing a full-sized ... phone.
—No Advance in Prices. An hour of perfect motion pictures.
(Arrow Theater—Fifth Floor)

Genuine Panamas at $3.95

3.95
—Today's principal feature from the Millinery Salon for unprecedented mid-week activity in the Buyers Sale!
—Not one block, but an assortment of the very newest shapes of the season. Some with round crown, some with the drooping narrow brim and some with the mannish rolling ... every one a most extraordinary value at $3.95.

Women's, Misses' Panamas at $1...
—Crisp, new bleached Panamas in the latest block for summer, with the mannish ... crowns and straight or mushroom brims—styles that you'd consider notably low ... $2.95, in the Buyers Sale today at $1.95. Hurry!
(Hamburger's Millinery Salon—Second Floor)

86 Dresses, $12...
—Remainders of our $19.75 and $25 lines ... season's most successful styles grouped into ... for the second week of the Buyers Sale for ... ing clearaway at $12.50 each.

Charmeuse, Crepe, Si...
—In a great diversity of pretty styles, in fact ... are hardly any two of them the same. ... one or a few sizes of a style; all sizes in the ... ment and all wanted colors. See them early ... 86 at $12.50.

Suits, Coats, Dresses, $17...
—Continuing the sale of suits, coats and ... at $17.50 —one of the strong features ... Buyers Sale. Ask to see the special $17... today.
(Hamburger's—Second Floor)

Discord.

CHOIR SINGER BOUND OVER.

MUST ANSWER FOR EXTORTION IN HIGHER COURT.

Justice Soundly Scores Defendant for Attempting to Introduce Testimony Regarding Relations With the Girl from Whom It Is Charged He Took Money.

Miss Minnie Benner, the Pittsburgh nurse, who charged W. L. A. Robertson, the Santa Monica choir singer, with extortion, made a splendid witness yesterday when Robertson was given a preliminary hearing before Justice Forbes, and not only was Robertson bound over, but his counsel, Chauncey Gardner, was soundly scored by the court for attempting to introduce testimony derogatory to Miss Benner's character.

"You had better not make that defense in this court," said Justice Forbes as Gardner told the court he did not deny that Robertson took money from the girl, but he intended to show that the relations between the two were such that Robertson and the girl both wished to avoid publicity and were willing to pay blackmail.

"If there were improper relations between you and the girl, which she denies, and you then made her pay you money, you had better not let this court know it. It but makes your position that much worse," the judge told the defendant.

Deputy District Attorney Graham, who conducted the case for the people, won a smile of gratitude from the pretty little nurse as he carefully guided her in the narration of her story. Robertson, who is charged with having extorted money from Miss Bennett by alleging that three detectives had spied on a week's courtship between the girl and himself, and then levied blackmail, was bound over for trial.

LOSES STRING OF PEARLS.

Valuable Necklace Gone and Salt Lake Woman Reports the Matter to the Police.

One necklace worth more than a year's salary to most people, was lost by Mrs. C. C. Parsons of Salt Lake while attending a theatrical performance yesterday, according to complaint made to the police.

Mrs. Parsons, who is the wife of a prosperous Salt Lake city attorney, is stopping at the Hotel Gates, Sixth and Figueroa streets. She wore a $2000 string of pearls to the theater and while on her way in from the hotel to the theater, the pearls were lost. She was so disappointed that she could not tell yesterday what the performance at the theater was, though she sat through the entire production.

PROVING AN ALIBI.

Lodge Brothers of Accused Smuggler State He Attended Meeting Night Deed Was Accomplished.

Lodge brothers of William Kirby, one of the defendants in the Sunset Beach Chinese smuggling case, testified in the United States District Court yesterday that on the night of May 22, 1911, when, according to the government, Kirby was at Sunset Beach, and received the fifteen contrabands landed from the Tourist, he attended a meeting of the lodge.

The defendant, A. E. O'Banion, was on the stand the most of the day. He denied categorically all of the allegations of the government in the indictment.

Kirby, who said he was born and raised in Limerick, Ireland, came to Los Angeles in 1907, and was a statesman out of a job, said he attended the meeting of the Ancient Order of United Workmen the night of May 22, 1911. He denied he was in any way connected with the smuggling.

A Bottle a Dose; A Dose Relieves

Not Necessary to Take Fruitola Endlessly—A Dose Shows Results.

A serious situation requires a positive remedy, and it is so with the various ailments that afflict mankind. In cases of that peculiar form of liver trouble known as biliary colic, where hardened bile forms into stones in the gall bladder, and fearful pains start at the margin of the ribs on the right side and extend down the shoulders and the entire abdomen, it is useless to rub on liniments or to take laxatives, purgatives or "liver remedies," as they do not reach the cause of the trouble.

What is needed is the California medicine, Fruitola, which is especially recommended for these symptoms. A case in point is that of Mrs. Eila E. King of 26 Dresden st., Springfield, Mass., who had these symptoms and the usual vomiting, chills and fever. Her doctor said she had gall stones, and she was operated on, but this same doctor told her these gall stones would probably come back again. They did, quite recently, but instead of being operated on again Mrs. King this time took Fruitola and she writes that she is now entirely well. She knows several other ladies in Springfield who took Fruitola with similarly good results. This would indicate that the least one can do who has these symptoms is to try a bottle of Fruitola. A bottle is taken in one dose, so there are no long delays in finding out if the remedy will be effective.

Fruitola has also proven very valuable to people who cannot get relief from chronic constipation with the ordinary run of laxatives, etc. It is prepared only by the Pinus Medicine Co., Monticello, Ill., for whom this is published, and can be obtained at any drug store with full directions for use.

26 Years of S...

It was said of ... he could keep ... en languages—we ... it in several more.

Way back in 189... most ancient history ... Angeles—we started ... ness, yet we never ... you in print until now.

We are very ... in spite of this, we have ... pered, and, unless ... much deceived, have ... a very good reputation.

We know that ... are here to perform the ... est service possible to ... have no reason for ... and this we cannot do ... continue silent.

We are going to ... next week to tell you ... the things that are ... your benefit—a great ... which you do not know ... and could not know ... less we tell you of them ... ually through the ... which connects us ... newspapers.

This we expect to ... part through a series of ... ly sales which we ... give you occasional ... real reason for ... and in coming you will ... find things you need ... that you otherwise ... have.

Our weekly ad ... ment will appear ... day.

Case-Smart-Dennison
412-14 Broadway

EMERSON
The best in ... Terms to suit. ... for Los Angeles.
Platt Music Co.

FRIDAY MORNING

Flash.

REVOLUTIO... IN SPE...

Five Miles Mi... by Air Train...

Wonderful Invention ... First Try-Out in Lond... Proves a Success.

Space Annihilated and ... Laws of Gravity Defi... by the Device.

Repulsion of Magnetism ... on Certain Metals Pr... ciple Employed.

[THE ATLANTIC CABLE AND DIRECT WI... CLUSIVE DISPATCH.]

LONDON, May 8.—A new and ... derful system, which, it is ... will revolutionize high-speed ... tion throughout the world, was ... nstrated in London yesterday ... the mechanical experts of seve... the most important British rai... This new system, which is the ... tion and discovery of a French ... ist, Emile Bacheket, has at once ... fied an offer of a great railway ... to lay down a special five-mile ... track in order that the enor... speed claimed for it (300 mile... hour) may be tested.

The system, as demonstrated ... today by a model of the largest ... did all that it was said it would ... speed of 300 miles an hour wi... claimed, the automatic propulsion ... stopping of the car was demonstr... the position of the car at any ... during the journey was indicate... an electric signal, and an almos... entire absence of all vibration w... noticed.

The train travels through ... without visible means of sup... either above or below. At a ... seems it is away like a flash, de... the distance at the terrific spe... miles a minute, defying all ... gravity.

Bachelet's system is made ...

THE WORLD'...

THE HEART OF IT ... IN...

EPITOMIZED, ...

The Foremost Events o... Message from Gen. Funs... drawal of Embargo on Ar... Women in Rome. (4) Th... Colorado. (6) O'Gorman...

INDEX.

PART I. TELEGRAPH NEWS.
1. Big Army May Go to Vera Cru...
2. Resume Work of Smuggling.
3. Winter Wheat Greatest Ever.
4. Big Newspapers Consolidated.
16. Weather Report: City in Brief.
PART II. PICTORIAL CREAM SHE...
1. Both Sides Claim Today's Elect...
2. Republicans Hold Rousing Rally.
3. Widow Duped, Jury Charges.
4. Editorials: Pen Points: Verse.
5. Society Affairs: At the Theaters.
6. News from Southland Counties.
8. Happenings Along Pacific Slope.
16. Stocks, Bonds, Financial Summa...
12. Public Service: City Hall: Courts.
PART III. IN FIELD OF SPORTS.
1. Angels Win a Fast Game.
2. Jack Killilay Wallops Tigers.
3. McCredie Stung by Federals.
4. Gossip of the Playhouses.

SUMMARY.

THE SKY. Clear. Wind at 5 p... velocity, 10 miles. Thermo... Highest, 68 deg.; lowest, 52 d... Forecast: Generally cloudy with ... last page, Part I.

THE CITY. The Republican ca... in Southern California was ... opened last night by Comptro... Prendergast of New York a... Frank H. Short of Fresno at ... meeting at the Lyceum T...

Capt. Davis, who will be tried for ... of W. G. Wheeler at Sawte... identified as one of the passeng... the first car to reach Sawtelle ... Wheeler was burned in ...

The question of bonding the city ... 000,000 for power purposes is ... the voters today.

The indictment was returned yesterd... the Federal grand jury charg... Burke E. Williamson, president of t... Federal Tuna Fishing and Packi... Company, with using the mails to d... and a widow.

A pretty telephone operator yeste... filed suit for divorce and reveal... the fact that she was married on ...

Plans were outlined yesterday befo... Realty Board for a trade-gettin... tion to the Imperial Valley ar...

Mystery enters the Monrovia assau... as to the identity of a "friend of M... Jones," supposed to be a woma...

The reader who would do justice ... commentary, comprehensive though ... which necessarily cannot be ...